ON TODAY'S EDITORIAL PAGE
Mr. McKittrick Wants $100,000: Editorial.
Will Lima a Success? Editorial.
An Advertiser's View of Press Freedom: by Sidney R. Baer.

ST. LOUIS POST-DISPATCH

The Only Evening Newspaper in St. Louis With the Associated Press News Service

FINAL
(Closing New York Stock Prices)

VOL. 91. NO. 115. ST. LOUIS, THURSDAY, DECEMBER 29, 1938—32 PAGES. PRICE 3 CENTS.

OCK EXCHANGE EXPELS J. A. SISTO FOR MISCONDUCT

He Dominated Bought From Him at $23 Own Shares Which He Purchased at $15.

ATE INVESTIGATION OF CHARGES BEGINS

ker's Gift of $26,000 in Bonds to James J. Walker Figured in Latter's Ouster as Mayor of New York.

By the Associated Press.

NEW YORK, Dec. 29. — The York Stock Exchange expelled from membership today J. A. sto, general partner in J. A. Sisto & Co., for improper business duct.

Sisto in 1932 was prominently olved in Samuel Seabury in the moval charges against former yor James J. Walker in connection with an alleged gift to Walker by Sisto of bonds worth re than $26,000.

Today's expulsion was the first ion that last spring of Richard Whitney, former president of the change, now serving a sentence Sing Sing prison.

Result of Routine Inquiry.

The expulsion of Sisto grew out discoveries made by auditors for exchange making routine examation of the books of members.

Immediately after the expulsion today, State Attorney-General ha J. Bennett Jr. ordered Assistant Attorney-General Ambrose McCall, in charge of the securities fraud bureau, to conduct an investigation "to protect the public interest." Assistant Attorney-General William Koerner was directed particularly to protect the interests of 300 stockholders of Sisto Financial Corporation, of which Sisto is president and a director, and which company is not subject to jurisdiction of the Stock Exchange. One of the charges on which Sisto was expelled was that he had sold stock to Sisto Financial Corporation at prices greatly in excess of those he paid.

Two Investigations Reported.

It was also reported that the Securities and Exchange Commission and District Attorney Thomas E. Dewey had begun separate investigations.

Immediately after his expulsion from the Stock Exchange, Sisto was summoned to appear before the Business Conduct Committee of the New York Curb Exchange.

No charges were made today touching the solvency of J. A. Sisto & Co.

Sisto's present membership was purchased in 1931 at a reported cost of between $300,000 and $310,000. Under normal procedure, the exchange would sell the seat and hold the proceeds in escrow for any creditors of Sisto. The most recent sales of a membership was at $70,000.

Following his suspension, Sisto issued this statement:

"For the past several years the firm of J. A. Sisto & Co., of which I am a member and floor partner, has done business only on a cash basis, carrying no margin accounts.

"A full answer was made to the Board of governors of the New York Stock Exchange to the charges. In my opinion my conduct was in all respects proper. The Board's interpretation of the rules was otherwise. As a practical matter, I have no right of appeal or other means of redress. I have no further comment to make."

Found Guilty of Three Charges.

The expulsion announcement said there were three charges on which the board had found Sisto guilty.

The first said he had caused the Sisto Financial Corporation to purchase from him at $23 a share a total of 1000 shares of the stock of Sisto Financial Corporation which he had purchased about the same time for $15.12½.

Sisto also was found guilty of having changed "by erasure" his trading, personal and corporation accounts during the last seven months of 1937.

A third charge was that on 20 different days in 1937 his firm had conducted transactions for Sisto Financial in a cash account which "were not bona fide cash transactions."

This count said the records of Sisto's company did not "truly reflect the status" of various company accounts and that the account carried on the company's order books had been changed "so as to place profitable transactions in a trading account and un-

Continued on Page 7, Column 4.

SEVERE COLD WAVE, DOWN TO 6 TONIGHT; COLD TOMORROW

THE TEMPERATURES.

1 a. m.	31	9 a. m.	34
2 a. m.	32	10 a. m.	35
3 a. m.	33	11 a. m.	36
4 a. m.	33	12 noon	38
5 a. m.	32	1 p. m.	41
6 a. m.	33	2 p. m.	41
7 a. m.	33	3 p. m.	41
8 a. m.	34		

Yesterday's high, 32 (4:45 p. m.); low, 17 (12:01 a. m.).

Official forecast for St. Louis and vicinity: Fair tonight and tomorrow, with a severe cold wave; lowest temperature tonight about 6; Saturday increasing cloudiness and warmer.

Missouri: Generally fair tonight and tomorrow, except snow in southeast portion tonight; severe cold wave tonight, and in southeast and extreme east central portions tomorrow; rising temperature in northwest portion tomorrow afternoon; Saturday, increasing cloudiness, rising temperature.

Illinois: Cloudy, becoming fair in central and north portions; rain, turning to snow in extreme south portion tonight; tomorrow generally fair; severe cold wave tonight and tomorrow; Saturday, increasing cloudiness; rising temperature.

45 BELOW AT WARROAD, MINN., AND EVERYBODY IS SATISFIED

Woodsmen Need Bitter Cold for Hauling; It's Just Another Day for Others.

By the Associated Press.

WARROAD, Minn., Dec. 29. — The thunderous boom of expanding, cracking ice resounded on Lake of the Woods today as the temperature dropped to 45 degrees below zero in this Canadian border area.

No one got very excited, but a lot of folks got very busy. Woodsmen, needing bitter cold to tighten swamps so they can haul winter products, were out at the break of day. Dick Willems, State Forest Ranger, took a snowshoe crew out on routine winter trail maintenance work.

It was just another day up here, where sub-zero temperatures in the forties and even the fifties are not uncommon.

MRS. JOHN E. M'KINNEY ESTATE PAYS $213,169 TAX TO STATE

Additional Claim of about $50,000 on Inheritance Levy Not Yet Decided.

Special to the Post-Dispatch.

JEFFERSON CITY, Dec. 29. — The estate of Mrs. Ida I. McKinney of St. Louis, widow of John E. McKinney, millionaire baker, today paid a State inheritance tax of $213,169. Mrs. McKinney died Nov. 7, 1937, leaving an estate inventoried at $2,307,271.

E. J. Arnett, inheritance tax supervisor, said the payment was only partial. The State seeks about $30,000 more, he said, part of which is in controversy as result of a disagreement over interpretation of the will.

Mrs. McKinney resided at 4 Washington terrace. Her estate, composed of diversified holdings of stocks and bonds, was left to two brothers, three sisters and five nieces and nephews. The will also provided a specific bequest of $25,000 to Shriners' Hospital for Crippled Children.

110 DOGS DIE IN KENNEL FIRE

Thoroughbreds Valued at $1000 Perish at Madrid, N. Y.

By the Associated Press.

MADRID, N. Y., Dec. 29.—A hundred and ten thoroughbred dogs, valued at $1000, burned to death in a fire which last night destroyed a barn housing the Blue Ribbon Kennels.

The dogs included chows, smooth and wire-haired terriers, cocker spaniels, beagles, Dobermann pinschers, German shepherds, collies, Spitz and bulldogs.

Post-Dispatch Radio Edition in the Movies

Motion Pictures showing the printing of the world's first daily newspaper by Radio will be released in St. Louis Saturday at 8 p. m. by Paramount News Reel.

This exceptionally interesting News Reel will be shown in St. Louis at the Ambassador, the Fox and the St. Louis Theaters—and at 6000 First-Run Theaters in the United States.

See advertisement on Page 4C of today's Post-Dispatch

ESCAPED CONVICTS SEIZED, ONE SHOT IN COUNTY CHASE

State Patrolmen Fire at Two in Speeding Auto on U. S. Highway 66, at Eureka.

THIRD IS ARRESTED ON ST. LOUIS STREET

Fugitives Who Fled Christmas Day From Iowa Prison Camp, Tell of Thefts in Missouri.

Three convicts who escaped Christmas day from a prison camp at Mount Pleasant, Ia., were in custody of police in St. Louis and St. Louis County today. Two were captured in the county by State Highway Patrol officers after a four-mile automobile chase early this morning on United States Highway 66, one of the fugitives being slightly wounded by a police bullet. The third was arrested on suspicion by St. Louis police yesterday noon.

The two captured in the county were James McGhee, 38 years old, who was serving a 30-year term for attempted murder, and Robert Shoemate, 29, serving 10 years for automobile theft. The man held in St. Louis is Fred Hechtor, 32, who was sentenced to serve 10 years for forgery.

Highways Patrolled.

The capture of McGhee and Shoemate was the result of elaborate precautions taken by police in the city and county after the Highway Patrol office at Kirkwood got a telephone call at 3 a. m. from a filling station proprietor at Stanton, Mo., 60 miles southwest, who said two suspicious-looking men had started driving east on Highway 66 after trying to sell him several tires.

The patrol office broadcast the information locally and officers were stationed at all main highways leading to the city by police of Clayton, Brentwood and Ladue, the Sheriff's office and the Clayton Township Constable's office.

At 4 a. m. Highway Patrolmen Charles Bosch and Roy Dix, at Eureka, saw the machine speed east on Highway 66 and set out after it. When the car failed to stop Dix fired four shots, two in the air and two at the machine. The fourth bullet creased McGhee's scalp. The car then stopped and the men were taken to the patrol office at Kirkwood.

Third Tells of Escape.

Hechtor was arrested yesterday at Sarah and Manchester avenues by Sergt. James Hanson of the Magnolia Avenue District, when Hanson questioned him and was not satisfied with his answers. After questioning at the police station, Hechtor identified himself and told of the escape of the three men from the prison camp.

He said they drove away in a prison truck and went to Licking, Mo., in Texas County, Shoemate's former home, reaching there during the night. Hechtor said he waited in the truck outside the town, while his companions walked into town. They returned a short time later with several outfits of clothing, driving a car stolen from a garage, he continued.

The three then drove to St. Louis, reaching here Tuesday and registered at a hotel on Manchester avenue, he related. When Hechtor awoke yesterday he said he found his companions gone. He was arrested a short time after he had left the hotel.

Their Stories Differ.

The story told by McGhee and Shoemate varied in some details from that of Hechtor. They said all three fugitives participated in the burglary of the store from which the clothing was taken and also in the theft of the automobile. They also said they made a side trip to Springfield, Mo., before coming to St. Louis. Licking is about 125 miles southwest of St. Louis and 75 miles east of Springfield.

McGhee was treated at the patrol office for his scalp wound. The three men are being held for authorities of Texas County for burglary and automobile theft.

DEBUTANTE'S $35,000 PARTY PUTS HER IN BED FOR A WEEK

Brenda Frazier, Heiress to $5,000,000, Aggravates a Cold at All-Night Coming-Out Ball.

By the Associated Press.

NEW YORK, Dec. 29.—Brenda Frazier, who ignored a cold to appear at her $35,000 all-night debutante ball Tuesday night, was ordered to bed for a week by her physicians today.

Fatigued by standing in the receiving line for nearly three hours to greet 1200 guests, the 18-year-old heiress to a $5,000,000 grain fortune has developed an aggravated case of grip.

ROME AND BERLIN OPEN S. AMERICAN TRADE CAMPAIGN

Italian Pact With Uruguay Designed to Triple Fascist Business With That Republic.

ARGENTINA'S FAVOR SOUGHT BY PRESS

Comment Aimed at "Lost Battle for U. S." at Lima Conference and 'Dictators of Democracy.'

By the Associated Press.

ROME, Dec. 29.—Signs of a campaign to reinforce Italian trade in South America, particularly in Argentina, appeared in the press today in the wake of the Pan-American Conference at Lima.

Fascists took the view, as expressed by the newspaper Il Messaggero, that "the late Pan-American conference is a battle lost for the United States and democracy."

The Italian intention to bid for a bigger market was indicated first in the announcement on Dec. 17, of a new commercial treaty designed to triple Italian trade with Uruguay and then in newspaper comment that Argentina would profit more from trading with totalitarian states than with American countries.

Italians are repeating their assertions, made throughout the Lima meeting which ended Tuesday, that the United States is trying to get Italy's South American trade, particularly in arms. They point out that Italy has been selling guns, munitions, planes and warships to "almost all Latin American countries."

Il Messaggero attributed what it called "hostility in Latin America" to the "dictators of democracy" to several factors, among them a United States "embargo" on South American products; a United States effort to "change the naval balance of power in South America by renting warships to Brazil," and a "United States attempt to ruin the Argentine grain market by dumping (grain) under the protection of Washington."

(The 21 delegations at Lima unanimously approved a declaration for defense against foreign aggression and reached agreement on some 129 other resolutions and proposals for co-operation and increasing friendship.)

GERMAN THREAT TO SOUTH AMERICA

By the Associated Press.

BERLIN, Dec. 29.—Rudolf Brinkman, Secretary of State in the German Economics Ministry, warned South American countries today to stick close to Germany economically or they might find themselves without a lucrative market.

He gave the implied threat of switching German business to Southeastern Europe should Latin American states "succumb to the machinations" directed against Germany.

Brinkman, writing in the Berlin economic magazine Wirtschaftsblatt, declared:

"We are not surprised that efforts are being made to cloud our relations, good until now, with South America, with the open aim of damaging us economically by crippling our raw material imports from there.

"We are convinced that the South American states will think practically enough not to succumb to such suggestions.

"Should, however, the machinations directed against us receive attention, then we do not hesitate to declare that the time fortunately is past when it was thought possible to strike effectively at us economically by such methods.

"For today the economic axis from the North Sea to the Black Sea is a reality and one may be assured that we will know how to strengthen this axis further to benefit greater Germany and the Southeast that is bound to it (Germany) in friendship."

Lima Action Considered Warning to Totalitarian States.

By the Associated Press.

BUENOS AIRES, Dec. 29. — A considerable portion of the public and press of leading South American capitals has expressed belief that the eighth Pan-American Conference, which closed at Lima yesterday, served an unmistakable warning on Germany, Italy and Japan to keep out of the Western Hemisphere.

Many representative newspapers and public figures have indicated, however, that they fail to see any threat of armed invasion from those quarters. Therefore they are not inclined to favor a military al-

Continued on Page 2, Column 2.

Wounded Witness Receives Public Testimonial

FROM left, LEE BAKER, CHIEF DEPUTY SHERIFF ARNOLD WILLMANN, JOHN T. CLARK, secretary Urban League, and CONGRESSMAN THOMAS C. HENNINGS JR. Hennings is giving Baker, at County Hospital, the principal check of a fund totaling $2367.65, to which more is to be added.

LEE BAKER RECEIVES $2367.65 GIFT FUND

Presentation Made to Wounded Witness at Hospital—Donations Continue.

Lee Baker, who saw Izzy Londe bomb a cleaning shop and who told a jury about it in spite of the bullets which were meant to silence him forever, received his token of the public's appreciation today.

The courageous Negro witness, whose testimony caused Londe to received a 25-year prison sentence, was visited at St. Louis County Hospital by the heads of a civic committee, who gave him $2367.65, contributed by individuals, organizations and firms in recognition of his courage and good citizenship.

Baker, recovering from two wounds in his head, one of which caused the loss of his right eye, was fully dressed, and stood to receive his visitors. They were Congressman Thomas C. Hennings Jr., chairman of the fund committee, and John T. Clark, executive secretary of the Urban League. Two deputy sheriffs with shotguns, who are Baker's guard at the hospital, stood on either side of the group.

Mayor Praised for Promising Job.

There was no formal speech of presentation, as the visitors felt that the circumstances of Baker's service to the community, and of the attempt on his life Nov. 18, were too well known to need repetition.

The committee, however, gave out a prepared statement which mentioned Mayor Bernard F. Dickmann's promise to give Baker a job in Homer G. Phillips Hospital and commended the Mayor for recognizing "the bravery and sense of duty of this man, who should be an example to all who believe in enforcement of our laws and protection of life and property."

It also commended the Post-Dispatch for its suggestion of the fund as a reward for Baker, and the other St. Louis newspapers for giving publicity to it. The Post-Dispatch contributed $500 to the fund.

"The committee is hopeful," it added, "that in years to come, Lee Baker will not only have a full measure of inward satisfaction in having performed his full duty as an American citizen, but that he will remember that he has the everlasting respect and admiration of our people, who in some small measure, by subscription, have undertaken to reward him, though no reward could compensate him for his sacrifice."

Contributions Continue.

The gift consisted of a number of checks, as some of the contributors to the fund made out their checks to Baker direct. These checks were turned over to him, with larger checks corresponding to the amounts of the other contributions received and banked by the committee. Contributions are still being received at Congressman Hennings' office in the Federal Building, and some were received there after he had gone to the hospital. These supplementary amounts will be given to Baker later.

Members of the committee, with Hennings and Clark, are Luther Ely Smith, Jesse W. Barrett, E. B. Meisner and John J. Nangle.

In announcing that contributions would continue to be received, the committee said: "The contributions, large and small, have come from men and women in all walks of life, and from some, no doubt, who sent donations at some personal sacrifice. We feel this is a tribute from our people to courage

Continued on Page 3, Column 2.

TWO BOYS GET INTO 'BURGLAR PROOFED' U. S. MINT IN WEST

They Scale Wall, Open Window and Enter Penny Room With Ease.

By the Associated Press.

SAN FRANCISCO, Dec. 29.—The new armor-plated United States mint was entered last night by two 15-year-old boys who got in by scaling a wall and raising an unlocked window.

Police identified the boys as Paul Francis and William Gallagher, who live at an orphanage at San Rafael. They were held for juvenile authorities.

"We wanted to see if we could do it," the boys were quoted as saying:

There was confusion in the big granite and steel building when a guard saw two prowlers in the copper storeroom and turned in an alarm. Lights went on, bells sounded and men with machine guns appeared. The boys had tossed out of a window a big sheet of copper from the room where pennies are made.

George Maher, captain of the mint guard, asked the boys how they managed to enter the building, protected by walls, impenetrable steel, tear gas equipment, bars, burglar alarms and guards. The lads said it was simple.

"We went around to the Octavia street side of the building," one said. "We found the windows nearest the ground barred. So we climbed up a pipe to the second story and crept around a ledge until we found a window partly open.

"We just pushed the window in further and dropped down inside. That was all there was to it. It was easy. We didn't mean any harm. It was all in fun."

P. J. Haggerty, superintendent of the mint, was disturbed.

"Leave it to a kid to do what a mob of gangsters couldn't do," he said. "Those kids must be a couple of Houdinis."

NEW IOWA FARM OFFICIAL GETS GREETING LAID BY HEN

Opens Egg at Testimonial Dinner, Finds Message Signed by All Those Present.

By the Associated Press.

CEDAR RAPIDS, Ia., Dec. 29.—In a manner somewhat appropriate to his office, Harry Linn, newly appointed State Assistant Secretary of Agriculture, received a greeting laid by an Iowa hen.

At a testimonial dinner Tuesday night his hosts asked him to break open an egg. Inside was a message on thin paper signed by all the men present.

Prof. P. E. Phillips Jr. of Iowa State College explained to Linn that three such messages had been inserted in the egg sacs of three hens. Three were used to insure having at least one egg in time for the dinner. One hen did her part.

ROBBED, WITH BEST WISHES

Victim Hears "Happy New Year" After Losing $343.

PITTSBURGH, Pa., Dec. 29. — Three gunmen held up 12 customers and three cashiers of a self-service food market last night and fled with $343.

As they departed, one called back: "Happy New Year." One woman customer fainted.

TIRES ON 20 AUTOS PUNCTURED

Police are investigating the puncture of 61 tires on 20 automobiles parked in the neighborhood of Eighth and Rutger streets last night between 10 and 11 o'clock.

The holes were made by a thin, sharp instrument, probably an ice pick.

BRITISH SHIP BOMBED NEAR EASTERN SPAIN

Apparently Attacked on High Seas — Crew Takes to Boats.

By the Associated Press.

LONDON, Dec. 29.—Lloyds' agent at Gibraltar reported today that an S O S had been received from the 4239-ton British steamer Marionga, which read:

"Bombed. Crew took to boats."

The steamer's message gave its position as 39.12 north latitude, 1.7 east longitude, between Castellon, on Spain's Eastern coast, and the Balearic Islands, Palma, on Majorca, largest of the Balearics, is a big Spanish insurgent airbase.

A message picked up by the Marseille radio station said the French steamer Qued Yquem was going to the rescue and was only five miles from the position given.

The Marionga formerly was of Greek registry. It was named at one time Greistone and later Eddystone. It carries a crew of about 30.

The freighter left Oran, Algeria, Saturday, and its owners, Neill & Pandelis of London, said it was carrying a general cargo to Barcelona and had an observer for the Nonintervention Committee aboard.

The area in which the Marionga was reported bombed is on the route of insurgent bombers flying from their Palma base to attack cities on the coast of Government Spain.

A British Government spokesman told the House of Commons recently there had been 120 attacks on British merchant ships since the outbreak of the Spanish war. About 20 ships were sunk.

Most of the attacks, however, were on ships within Government Spain's territorial waters where the British Government has refused to give protection. The Marionga apparently was bombed on the high seas where such an attack is deemed "piracy" by the British Government.

OWNERSHIP OF TREE ISSUE IN KILLING BY 'SANTA CLAUS'

Apparently Ohio Farmer Owned Evergreen, but Not the Land It Grew In.

By the Associated Press.

ELYRIA, O., Dec. 29.—Surveyors found yesterday that the Christmas tree which William Rousseau was taking for his children when he was shot to death by "Santa Claus" William Case, 34 years old, was not on Case's farm.

County Engineer Harry L. Dunham said the tree was on the right of way of a township road, eight feet from Case's property line.

Prosecutor Howard Butler said that under Ohio law the chopped tree belonged to Case, although the site where it stood was under easement and Case was without authority to order persons off the right-of-way.

Case is under $1000 bond on a manslaughter charge. Prosecutor Butler said he would not change the charge but that the grand jury might make it murder.

Rousseau's widow, wounded by the farmer's gun-fire as she waited in their automobile for her husband, was reported to be in a serious condition as result of infection.

TREND OF TODAY'S MARKETS

Stocks strong. Bonds higher. Curb improved. Foreign exchange easy. Cotton easier. Wheat higher. Corn firm.

MYSTERIOUS $7000 BOBS UP IN MOVIE WAGE DISPUTE

Theater Owners, After Long Session, Decide to Remain Silent as to Disposition of 1937 Fund Which They Raised.

SEVERAL ADMIT FEAR OF REPRISAL BY NICK

Tell How Labor Czar in Amusement Field Cursed, Browbeat Them and Called Them "Cheap" at Their Meetings.

Fifteen independent movie theater owners met last night to decide whether they should make public details of a fund collected from them by two of their number during the annual negotiations for a wage contract with the Motion Picture Operators' Union in the autumn of 1937.

The fund is reported to have totaled $7000, collected in cash sums ranging from $150 to $350 for each theater. Three owners told Post-Dispatch reporters the purpose of the fund was to avert a wage increase and "to enable us to exist." They said they did not know to whom the money went.

A spokesman for the group, which met until an early hour today, told a Post-Dispatch reporter that fear of reprisals by John Nick, big boss of the Theatrical Brotherhood, caused the theater owners to decide against revealing the names of the contributors, the collectors and to whom the fund was paid. The operators' union is a unit of the Theatrical Brotherhood.

Tell of Abuse by Nick.

Members of the theater owners' wage committee, who negotiated with union representatives the last three years, described meetings at which, they said, they were cursed, browbeaten and told they were "cheap" by Nick when they objected to wage demands they believed would ruin their business.

Demands on small neighborhood theaters in 1937, owners have said, were for a wage increase to $75 a week for motion picture machine operators. Each theater is required to have two operators. The pay of operators had been based on seating capacities of theaters. Owners, who were paying their operators $40 to $55 a week, said their business would not support the $150-a-week expense for operators' wages.

At a meeting at the auditorium of a film exchange it was suggested by an owner, another told the Post-Dispatch, that relief from the high wage demands could be obtained by raising a fund, as had been done the year before. Some owners refused to contribute, but others have stated they did and that there was no general wage increase. Operators in most of the neighborhood houses were given small increases, but hours were lengthened to eliminate some of the overtime expense.

Takes Vacation After Threat.

Two theater owners, one a member of the negotiating committee, were designated as collectors for the 1937 fund. One collected from owners of theaters in South St. Louis, the other in North St. Louis. It was agreed that contributions to the fund would be in cash, instead of by check, because some of those who contributed to the 1936 fund had shown their canceled checks to a Post-Dispatch reporter.

A theater owner, who had revealed his contribution to the 1936 fund, later told associates he had received a threat over the telephone, and went on a "vacation" out of town. Another owner, who expressed a desire to "tell the public the entire story," was advised by a fellow member of the owners' association to "quiet down, you don't realize what might happen to you."

$15,000 Fund in 1936.

In 1936, when the demand for a wage increase of $10 a week was made for operators, a fund of approximately $15,000 was collected. Clarence H. Kalmann, owner of several North St. Louis theaters, who was named by some owners as the man to whom they gave their checks, admitted that the money had been raised. Asked to explain the purpose of the fund, Kalmann said it was "for picnics and things like that." Nick told a reporter at

Continued on Page 2, Column 2.

SPANISH REBELS GAIN IN LERIDA REGION; ATTACK ALL ALONG LINE

Report Piercing Government Defenses at Balaguer Bridgehead —Seem to Be Making Slow Progress in Catalonian Drive

HEAVY FIGHTING BY AERIAL FORCES

Insurgents Say They Shot Down 20 Planes in Engagement West of Barcelona—Soldiers in Field Cheer Combatants.

By the Associated Press.

HENDAYE, France, Dec. 29.—A piercing of Spanish Government lines at the bridgehead of Balaguer by a new insurgent thrust was reported late today by an insurgent dispatch from the Catalonian battlefield.

This gain was reported in a vital zone on the Segre River some 15 miles north of Lerida, in the center of the seven-day-old insurgent offensive directed toward Barcelona and the sea.

Insurgents said steady pressure was maintained along the whole Catalonian front. In the north, the insurgents reported capture of the village of Convent and regions around Argentera.

Insurgent and Government accounts seemed to agree that progress of the insurgent army was slow and that little territory had been gained despite the new Balaguer gap.

An insurgent communique said 20 Government planes were downed in the heaviest air fighting of the offensive into Catalonia.

The fighting was over land lines near the Albages-Borjas Blancas road, 70 miles west of Barcelona.

Twenty-four of insurgent Generalissimo Francisco Franco's fastest fighting planes swooped down from a high altitude to a large Government fleet which insurgent dispatches said consisted of 55 fighters and six bombers.

Brief Government accounts said both German and Italian planes made up the insurgent air squadron.

While soldiers of both sides watched and cheered, the two airfleets dived and turned until squadron leaders on both sides ordered ships still aloft back home.

At the end of the fight, insurgent dispatches said, 20 of the Government planes had crashed, some of them in flames.

Government dispatches said two insurgent planes were brought down in combat and that three other ships, each containing a crew of three, were shot down by anti-aircraft guns.

Insurgents Report Entering Town of Albages.

By the Associated Press.

ZARAGOZA, Spain, Dec. 29.—Insurgent commanders reported today that their troops had entered the town of Albages, about eight miles southwest of Borjas Blancas, an important objective on the Government's defense line in Catalonia.

Insurgents previously had said they dominated Albages and had passed beyond it on the highway to Borjas Blancas in a drive to flank the Southern end of the Government line.

Fog-dispelling sun gave Generalissimo Francisco Franco's gunners and airmen the signal for heavy artillery and aerial bombardments of Government lines.

Rebels Make Repeated Attacks Trying to Reach Borjas Blancas.

WITH THE GOVERNMENT ARMY ON THE LOWER SEGRE FRONT IN SPAIN, Dec. 29.—Four divisions of insurgents, reported to be Italians, attacked again and again yesterday with all their force on the Castelldans sector in an attempt to reach Borjas Blancas from the southwest, but were met with equal fire from Government lines.

They struck from behind a high ridge facing bomb-ruined Castelldans, 12 miles southwest of Borjas Blancas, and down the road from Cogull to Soleras, Granadella and Bobera.

If they reached Borjas Blancas they would cut the Lerida-Tarragona highway and bring their new line about 15 miles east of Lerida.

A Government army corps political commissar asserted the insurgents were three days behind schedule in attempting to take Borjas Blancas.

From behind the high ridge came a continuous roar of explosions from mortars, machine guns and rifles and aviation bombs.

Borjas Blancas, severely punished by aviation before the drive began, is a deserted and ruined ghost town, like Tortosa on the lower Ebro.

Castelldans, a small bleak village, in a mess of smashed masonry, timber and wire.

The action was fought in a cold wind, tempered by a warm sun, and over a flat, brown sandy plain broken by occasional little hills scattered like lumps throughout the area. The dry frozen ground was excellent for maneuvers but little cover was afforded in the treeless flat countryside.

Farther north, near Balaguer, insurgents sent their infantry across in continuous waves from 1 p. m. until 7 p. m. after six hours of artillery preparation, but Government officers declared the attacks were "totally repulsed" and the insurgents forced to "retire in disorder."

The Government also reported less powerful attacks in the Tremp area were repulsed.

Hightide of Spanish Insurgent Drive

—Associated Press Wirephoto.

ARROWS indicate the gains made against the loyalists up to last night. Broken line marks the front as of Dec. 23 when the insurgent offensive began; solid line the present front.

ROME AND BERLIN OPEN S. AMERICAN TRADE CAMPAIGN

Continued From Page One.

liance with the United States which, they fear, might drag them into a major war.

Important newspapers like La Nacion, La Prensa and Critica of Buenos Aires, A Noite of Rio de Janeiro, and others of Santiago and Montevideo, despite a few discordant notes, agree on the principle of continental solidarity against aggression as reached at Lima.

Still, there is some disagreement whether the expression itself—the Declaration of Lima—is a strong enough repudiation of totalitarianism.

Argentine Defends Speech.

Foreign Minister Jose Maria Cantilo of Argentina objects to one newspaper's view that his opposition to a binding Pan-American alliance system has given the totalitarian Powers a chance to assert the principle of continental solidarity was a failure.

"Whoever reads my speech before the conference Dec. 10 will find little enough basis for such a claim," the Minister retorts.

Nevertheless Critica, with a circulation of over 600,000, regrets the failure of the Lima Conference openly to condemn military dictatorships in Europe and Asia.

The conservative La Nacion, on the other hand, holds that nations of South America, such as Argentina, could not afford to turn their backs on Germany and Italy, with whom they maintain close commercial ties and from whom they receive many immigrants.

Representative opinion, expressed in large public meetings of the leading political parties in Buenos Aires, Montevideo and Santiago, ranges between these two points of view.

Influential Paper's Comment.

La Nacion, one of the most influential newspapers in South America, in commenting today on various interpretations of the results at Lima, said:

"What has been expressed at Lima, what Argentina supported without mental reservation, and what all delegations defended, is American solidarity. To draw conclusions on the basis of arguments expressed in debates . . . or to deliberately seek aspects such as the American attitude or the Argentine position is to fail to appreciate a positive result.

"The declaration which was signed should be looked at and understood from the viewpoint within America and not outside."

11,000 BOOKS OF IRISH SWEEPS TICKETS SEIZED IN BALTIMORE

Ships' Carpenter and Steward Arrested on Smuggling Charges by Customs Men.

By the Associated Press.

BALTIMORE, Dec. 29.—Customs officials seized 11,000 books of Irish Sweepstakes lottery tickets, with a sale value of $350,000, and arrested two men today on charges of smuggling.

Two guards saw two men leave the Isthmian Line steamer Steelworker with three bags.

Customs officials arrested E. F. Passet, steward aboard the Steelworker, which sailed from Avonmouth, England, and Mariano Gaspe, ship's carpenter. Both denied ownership of the bags or knowledge of the contents.

U. S. AGENTS ADVISED TO WATCH FOR SPYING

Internal Revenue Commissioner Issues Order to 3000 Investigators.

By the Associated Press.

WASHINGTON, Dec. 29. — Thousands of Treasury investigators have been ordered to watch for spy activities.

Department officials said today the order was sent out by Guy T. Helvering, Commissioner of Internal Revenue, to heads of the various Treasury law enforcement agencies.

He requested the personnel of the enforcement divisions to keep an alert watch for espionage activities in line with the recent request of President Roosevelt for tightening of anti-spy defense lines.

Heads of these divisions have been instructed to direct their personnel to report any signs of spy activity to Elmer Irey, co-ordinator of Treasury enforcement agencies.

Irey, it was said, will, in turn, cooperate with other Government officials in the work of tracking down foreign operators in this country.

Irey said Dec. 15 that his 3000 or more investigators were "thoroughly organized and ready for any assignment in counterespionage."

Available are 1400 alcohol tax agents, 250 customs agents, 600 border patrolmen, 225 narcotic agents, 250 secret service men, 250 internal revenue agents and an undisclosed number of Coast Guard intelligence officers.

GRAND JURY IS NEARING END OF INQUIRY INTO VOTE IN WARD 21

Examines Witnesses on Irregularities in Precinct 18, Including Woman Clerk.

Investigation by the grand jury of the conduct of the Nov. 8 election in the eighteenth precinct of the Twenty-first Ward was continued today. Circuit Attorney Franklin Miller announced that it was hoped the inquiry might be completed this afternoon.

The day's first witness was Miss Elizabeth Barry, 4039 Labadie avenue, Democratic clerk of the precinct. She told a Post-Dispatch reporter Nov. 26 that she had signed the blank statement of returns six hours before the polls closed. The law prohibits signing these statements in blank. Miss Barry appeared before the Election Board Nov. 21, making a full statement of what occurred in the precinct. Before entering the grand pury room she conferred with Miller privately. When a Post-Dispatch reporter sought to question her, her lip quivered and she made no reply.

Other witnesses were waiting. The inquiry, resulting from the finding by the Election Board of extreme discrepancies in favor of Democratic candidates in the precinct returns, was opened last Thursday and continued Tuesday. Robert E. Hannegan, chairman of the Democratic City Committee, represents the Twenty-first Ward.

NEW HOUSE DAMAGED BY FIRE

Two Attempts to Burn East Side Home During Construction.

A frame house completed a month ago at 602 Pershing boulevard, East St. Louis, was damaged $1400 last night by fire of undetermined origin. Two attempts to burn the house were reported to police during its construction by the owner, Floyd Medder, automobile supply company representative.

Medder and his family were absent from the home when the fire started. Medder was unable to explain the cause of the fire or previous attempts to burn the house.

FOUR ARRESTED FOR $3,660,000 FRAUD IN PARIS

Accused of Swindling Pathe Cinema Co. of Which One of Them Got Control in 1928.

By the Associated Press.

PARIS, Dec. 29.—Charges of the embezzlement of 140,000,000 francs (about $3,660,000) were made public today with the arrest of four men formerly associated with the French Pathe-Cinema Co.

Warrants charging fraud and conspiracy to defraud were issued for their arrest by an investigating Magistrate.

Those held are Bernard Tanenzapf, also known at Natan, former head of the Pathe-Cinema Co. and once known in Paris as the czar of the film industry; Jean Cerf, known in Paris racing circles; Alexander Joannides, self-styled inventor, and an attorney named Caron.

Police charged that they had conspired to defraud the French Pathe company through watering stock, false leases on theaters and by forming fictitious companies for movie apparatus.

The investigation was begun at the request of a committee of stockholders which was inquiring into Pathe activities after 1928, when Tanenzapf took control of the French company from its founder, Charles Pathe.

The alleged embezzlement was set at first at 7,000,000 francs (about $183,000).

Police, however, said that Joannides later confessed that he never had invented any apparatus — although his "inventions" had been bought by the Pathe company through Tanenzapf.

Investigators since have set the amount lost at 140,000,000 francs. The president of the stockholders group declared he thought the eventual total might reach 400,000,000 francs (about $8,320,000).

LEGISLATURE EXPECTED TO TAX GOODS BOUGHT OUTSIDE STATE

Auditor Says 2 Pct. Levy Will Aid Merchants Who Are Losing Customers on Missouri Borders.

By the Associated Press.

JEFFERSON CITY, Dec. 29.—State Auditor Forrest Smith said today an effort probably would be made to put "teeth" in the sales tax law through enactment of a "use" tax by the 1939 Legislature.

Such a levy would simply be a 2 per cent sales tax on goods purchased outside of Missouri for use within the State.

Pressure for a "use" tax is expected to come from merchants on the borders of the State who assert they are losing customers to concerns in neighboring states which lack sales taxes.

Smith restated his belief that the General Assembly would not increase the present 2 per cent sales tax, and said that if it did so, he thought the higher levy would be submitted to a referendum of the people by petitions.

"Complaints have come to the Governor, Attorney-General and my office recently that many Missouri merchants are not asking for the sales tax," Smith said.

"I don't believe we're getting all of the tax coming to us but, at that, we're doing better than many other states."

COCHRAN AGAIN TO OFFER BILL FOR TAXING CIVIL EMPLOYES

Also to Seek Repeal of Old Acts Permitting Issuance of Commemorative Coins.

By the Associated Press.

WASHINGTON, Dec. 29.—Representative Cochran (Dem.), Missouri, said today he would reintroduce a bill providing for payment of Federal income taxes by State employes and State income taxes by Federal employes.

Cochran said he also would reintroduce a bill which would repeal old acts permitting issuance of commemorative coins.

"Under some of these laws such coins may be issued year after year although the celebration was over years ago," Cochran said. "The measure is designed to stop graft in coins."

Another measure which Cochran said he would introduce provides for straightening the Mississippi River channel near the Chain of Rocks at St. Louis. If the project were constructed, he said, it would make navigation safer on that part of the river and would make islands accessible for recreation or airport purposes.

Floor Sample
TOYS
Up to 50% Off
Floor samples left from Christmas, slightly marred from handling.
Electric Train Sets, Dolls, Games, Animals, Table and Chair Sets, Wagons, Autos, Velocipedes, Doll Buggies, Smaller Toys
SEE THESE BARGAINS!
ST. LOUIS LUMBER & HARDWARE COMPANY
4 Big Stores
6300 Delmar Blvd.
2900 S. Broadway
2329 S. Vandeventer
666 Lenny Ferry

JAPAN FIRES MILITARY CHIEF, IMPORTANT PAPERS LOST

Two of Gen. Machijiri's Assistants Are Suspended for the Same Reason.

By the Associated Press.

TOKYO, Dec. 29.—The War Office announced tonight the removal of Major-General Kazumoto Machijiri as chief of its Military Affairs Bureau on a charge of losing "important military papers."

Gen. Machijiri, a former aide de camp of Emperor Hirohito, had held the post since Oct. 5, 1937. Two of his assistants, a Colonel and a Major, were suspended on the same charge.

The announcement did not disclose the circumstances and authorities refused to comment on whether they believed the papers had been misplaced or had fallen into the hands of foreign spies.

It was indicated the officers would not be prosecuted, the statement declaring the pressure of their duties might constitute mitigating circumstances.

GEN. MOSELEY WANTS NO SONS IN WAR OVER ICKES' SPEECH

Retired Officer Suggests U. S. Insure Peace on Pacific Before Calling Names Across Atlantic.

By the Associated Press.

INDIANAPOLIS, Ind., Dec. 29.—George Van Horn Moseley of Atlanta, Ga., retired army Major-General, said here today the United States should make "an enduring peace" with Japan so as to leave its whole fleet free for duty in the Atlantic.

"It is very bad naval strategy," he told Indiana Republican leaders at a luncheon, "to make faces and call bad names at one and the same time across both the Atlantic and the Pacific unless we plan to build a two-sea fleet."

"While we abhor the brutal treatment accorded the refugees in Germany," he said, "we do not alleviate their suffering by entering a name-calling contest with the German leaders."

Secretary of the Interior Ickes provoked recently a German protest with a speech against dictatorship.

"I have three sons, and I do not want them led to war to sustain a Cabinet officer in his choice vocabulary," Moseley went on. "Although I hold no brief for Mr. Hitler, I would much prefer to have him release a barrage of names that would accurately describe that same particular Cabinet officer.

Gen. Moseley said the British had "surcharged the atmosphere against us at Lima," setting of the recent Pan-American conference.

"Their foreign policy never changes," he said, "they would ditch us at the first crossroads if it served their selfish purposes to do so."

ICKES SAYS DEFENSE GETS NO PART OF P W A FUNDS

Administrator Denies That Some of Its Appropriation Will Be Diverted.

By the Associated Press.

WASHINGTON, Dec. 29. — PWA Administrator Ickes said today that no public works funds would be used for the national defense program.

Ickes was questioned by reporters about statements that since only $75,000,000 of the current $1,650,000,000 appropriation for PWA had been released by the Treasury public works money might be held back for use in the national defense program.

Ickes replied that it would be apparent in a report he planned to make to President Roosevelt later in the day that PWA money was not available for defense purposes. The report shows the PWA program almost 100 per cent in the construction stage and approximately the entire $1,650,000,000 pledged, although only $75,000,000 has been actually spent.

Roosevelt Reported Seeking Corps Of Mechanics as Well as Pilots

Program to Give Ground School Training to Youths, Chosen From 160,000 NYA Students, Said to Be Approved.

By the Associated Press.

WASHINGTON, Dec. 29.—President Roosevelt, it was reported last night, has approved a far-reaching program to train large numbers of youths as aviation mechanics.

The President disclosed Tuesday plans to school 20,000 college students each year as pilots, so the nation could have a huge air corps in time of war. The proposal to train mechanics is a companion measure.

Many of the future mechanics, informed sources said, will be chosen from the 160,000 boys enrolled under the National Youth Administration, a Federal agency which aids needy students. The program also is expected to embrace many students already enrolled in private aviation ground schools.

Emphasis will be placed on the civilian aspects of the program, it was said. The first aim will be to provide experts for non-military aviation in peacetime. However, the "cream" of those trained would become available for military service, if they so desired.

Under present plans, a long idle naval ordnance plant at South Charleston, W. Va., will be used to provide advanced technical schooling for the most capable youths willing to serve in the army and navy.

Officials said that heads of private ground schools were consulted and their co-operation arranged before the detailed program was submitted to the White House. Presumably much of the training would be given in already existing schools.

The proposal to train pilots brought expressions of approval from several Senators yesterday.

Chairman Sheppard (Dem.), Texas, of the Senate Military Committee indorsed it. Senator McCarran (Dem.), Nevada, said the country was deficient in trained aviators, but he predicted pacifist opposition to the plan.

Senator Schwartz (Dem.), Wyoming, asserted: "In every war in which we have entered, we have paid a terrible price for being unprepared. We should have training such as this."

First Line Fleet of 6000 Planes.

Military circles heard today that a sizeable portion of the army air fleet which President Roosevelt is expected to recommend may consist of training, rather than fighting craft.

Persons conversant with the situation said that about 4000 of the possible 10,000 army planes would be employed in training pilots in colleges and in the national guard, used for observation purposes, or held in reserve.

In that case the actual first line fighting strength of the army air corps likely would not exceed 6000 planes.

The army has about 2000 planes at present and expects to reach its present authorized goal of 2320 in another year.

The navy is understood to have about the same number, though exact figures are confidential. Congress authorized a minimum of 3000 naval planes in this year's billion-dollar Fleet Expansion Act.

Not More Than 30 Pct. of Applicants Likely to Pass Physical Test.

By the Associated Press.

NEW YORK, Dec. 29.—In building a reserve of civilian flyers for national air defense, the Government probably will cull through 75,000 college students a year to obtain 20,000 men physically suited to handle the controls of an airplane.

It was estimated today by commercial airline flight surgeons that a maximum of 30 per cent of the applicants for flight training in American colleges and universities, under President Roosevelt's plan for creating a pilot reserve, would pass a doctor's examination.

When, months ago, the Army Air Corps began studying the possible expansion of civilian flying, a survey of the men in 60 eastern colleges showed no more than 5 per cent could meet the physical requirements for entering the "West Point of the Air," Randolph Field, in Texas.

The examination for the proposed civilian air reserve will be less severe than that for applicants for Randolph Field, but only the cream of the annual crop of 20,000 flyers—under plans as yet tentative—will be qualified for military careers.

To undertake the task of learning to pilot the armed services swift warplanes, a man must have a heart action, eyesight and hearing which stand up under two hours of rigorous examination.

In the eye test alone, there are 15 different phases.

The Schneider index, to test circulatory efficiency, has been the downfall of many an applicant who otherwise was a perfect physical specimen.

Laboratory tests and a personality study, to determine whether a man is temperamentally suited for flying, complete the microscopic examination through which neophytes are put by Army and Navy doctors.

TAX APPEAL BOARD RULING FOR EMILIE BRODERICK ESTATE

$30,876 Claimed as Deficiency by Internal Revenue Bureau Need Not Be Paid.

By the Associated Press.

WASHINGTON, Dec. 29.—The Board of Tax Appeals ruled yesterday that the estate of Mrs. Emilie C. Broderick of St. Louis, widow of the president of the Broderick & Bascom Rope Co., need not pay a deficiency of $30,876 in estate taxes claimed by the Internal Revenue Bureau.

It held that transfers of $274,139 in the estate's trust assets had not been made in contemplation of death, as charged by the Internal Revenue Bureau, and therefore were not subject to taxation.

Mrs Broderick, who was 80 years old, died in February, 1935. She left her estate in equal shares to two sons, John K. Broderick, now president of the rope company; Arthur L. Broderick, and a daughter, Mrs. Angela B. Jennings.

JEWISH APPEAL FOR REFUGEES

St. Louis Council Wants Britain to Admit Them to Palestine.

A resolution urging the National Administration of the American Jewish Congress to organize a group of distinguished American Jews to go to London to seek permission of Great Britain for settlement in Palestine of large numbers of Jewish refugees from Germany has been adopted by the Executive Committee of the local council of the American Jewish Congress.

The resolution urges that "in the name of justice and humanity Great Britain immediately open the doors of Palestine to large scale immigration of Jewish refugees."

BOYD'S
BOYD'S After-Xmas SALE
39.95 to 59.95
TOWNLEY 3-Pc.
SUITS
$25
Wolf or Raccoon collared topcoats over a smartly tailored Suit of Monotone tweeds or nubby shadow stripe. Sizes 12 to 20.
CHARGE PURCHASES PAYABLE IN FEBRUARY
Boyd's
BOYD-RICHARDSON—OLIVE AT SIXTH

Cunningham's
419 NORTH SIXTH STREET
Clearance
83 FUR-TRIMMED COATS
20 Were Originally— 59.95
17 Were Originally— 49.95
46 Were Originally— 39.95
The lowest ever named by this store at this season of the year. Tomorrow,
$33.00

Persians—Mink-dyed Fitches—Skunks—and Mink-dyed Jap Mink collar and cuffs—also some with muffs—sizes 10 to 20 or 11 to 19.
Choice 65 Untrimmed Coats
17 Were Originally 29.95
17 Were Originally 25.00
16 Were Originally 22.95
15 Were Originally 16.95
13.88
Blacks in swagger and fitted styles—also Camel's Hair and Wool Natural Coats—all interlined—all sizes, 10 to 20.

GAMING CLEW SOUGHT IN HOLLYWOOD MURDER

Realty Man Shot Just Before He Was to Go on Trial as Bookmaker.

By the Associated Press.

HOLLYWOOD, Cal., Dec. 29. Police investigated gambling alliances in Hollywood today in search of clews in the murder of Weldon L. Irvin, real estate promoter, who had been awaiting trial on felonious bookmaking charges.

Irvin, shot twice, was found dead in an expensive sedan only a block from Hollywood boudevard yesterday.

Fingerprints disclosed, police said, that Irvin, 49 years old, had been arrested previously in Philadelphia as well as in Los Angeles and San Bernardino, Cal.

Irvin was developing a large tract in Morongo Valley near Palm Springs and building a hotel at Indio, Cal., was to have gone to trial Jan. 9. His Morongo lodge was a rendezvous for Hollywood celebrities.

He apparently had been killed in the car, and his body covered with an overcoat. No pistol was found.

The shooting apparently occurred Tuesday night, but it was not until late yesterday that a passerby noticed the body lying wedged in the tonneau of the car.

Police said he was known by two aliases, George W. Rogers and H. W. Currier. They are investigating a possible connection between Irvin's death and the discovery, a few miles away at about the same time, of a stolen car containing two bloody overcoats. They said it was possible the man had been killed because of underworld belief he had talked concerning bookmaking activities, or because he had failed to keep a promise of police protection for bookmakers.

HEARINGS ON REINSTATING WATER WORKS STRIKERS

City Officials Begin Examining Into Not Re-employed After Recent Walkout.

City officials began today conducting hearings of 19 members of the Operating Engineers' Union who were not re-employed after the recent waterworks strike and who have applied for reinstatement. The cases of four engineers were set for today and tomorrow, the others have not been set yet.

The hearings, which are executive, are before Director of Public Utilities Edward E. Wall, Water Commissioner John B. Dean and H. Clay Henning, engineer of the Water Division. The applicants for reinstatement are not represented by counsel. Seven engineers and 12 firemen, oilers and coal passers are the applicants. The group was not retained because Dean and Henning considered them to have been active in causing the strike, which was settled on the city's terms.

Director of Public Safety George W. Chadsey has announced that engineers responsible for the strike might be deprived of their licenses for leaving their posts without relief. The Engineers' Examining Board, however, will not meet to discuss this until next week.

Two Killed in Auto Collision.

By the Associated Press.

KENTWOOD, La., Dec. 29.—Two persons were killed and five others injured in a head-on collision of two automobiles two miles south of here yesterday. The dead: Mr. and Mrs. Arthur Washick of Mundelein, Ill.

NG CLEW SOUGH LLYWOOD MURD

Man Shot Just Befo Was to Go on Trial as Bookmaker.

Associated Press.
LYWOOD, Cal., Dec. 29.
investigated gambling
in Hollywood today
of clews in the murder
L. Irvin, real estate
who had been awaiting t
nious bookmaking charg
shot twice, was found d
xpensive sedan only a
Hollywood boudevard y

rprints disclosed, poli
hat Irvin, 49 years old
rrested previously in Phi
as well as in Los Ange
n Bernardino, Cal.
was developing a la
Morongo Valley near Pa
and building a hotel at I
., was to have gone to tr
His Morongo lodge was
ous for Hollywood celeb

pparently had been killed
and his body covered wi
rcoat. No pistol was found
hooting apparently occurr
night, but it was not un
sterday that a passerby
e body lying wedged in th
of the car.
e said he was known by t
George W. Rogers and
rrier. They are investig
possible connection betwe
death and the discovery
les away at about the sa
a stolen car containing t
overcoats. They said it w
the man had been kil
of underworld belief he h
concerning bookmaking
or because he had fail
a promise of police prot
bookmakers.

GS ON REINSTATING WATER WORKS STRIKER

fficials Begin Examining ot Re-employed After Recent Walkout.

officials began today co
hearings of 19 members
perating Engineers' Unio
ere not re-employed aft
ent waterworks strike an
ave applied for reinstat
The cases of four enginee
t for today and tomorro
ers have not been set yet.
hearings, which are exe
e before Director of Publ
Edward E. Wall, Wat
sioner John B. Dean an
Henning, engineer of th
Division. The applicant
nstatement are not repre
by counsel. Seven engine
12 firemen, oilers and co
ers are the applicants. Th
p was not retained becau
and Henning considered the
been active in causing th
which was settled on th
terms.
tor of Public Safety Georg
adsey has announced the
rs responsible for the strik
be deprived of their license
wing their posts without re
The Engineers' Examini
however, will not meet
this until next week.

Killed in Auto Collision.
Associated Press.
TWOOD, La., Dec. 29.—Two
were killed and five others
in a head-on collision of
tomobiles two miles south
yesterday. The dead: Mr.
rs. Arthur Washick of Mun-
Ill.

ham's
SIXTH STREET
ance
R-TRIMMED
OATS
Originally— 59.95
Originally— 49.95
Originally— 39.95
named by this store at
the year. Tomorrow,
33.00
dyed Fitches—Skunks—
Jap Mink collar and cuffs
h muffs—sizes 10 to 20
mmed Coats
13.88

MBERT ADMITS OLICE FAILURE TO CURB BOOKIES

Declares Passage of w Laws by Legislature Only Way to Suppress ndbooks.

NY ARRESTS, FEW CONVICTIONS

Challenges McKittrick to Make Cleanup Under Present Statutes Which He Calls Inadequate.

ilure of the police efforts
nst handbook gambling was
ted by Maj. Albert Bond Lam-
president of the Police Board,
a statement last evening.
The only way to suppress hand-
s, Maj. Lambert said, is to ob-
passage of new and effective
by the Legislature at its ses-
beginning next week. "Unless
group of citizens assumes the
sponsible," he declared, "we will
e two more years of hand-
ks."
Police and other law enforce-
nt agencies in St. Louis have
ed every conceivable legal
ice to force the handbooks out
business," the board head said.
told of a record of 60 to 70
kly arrests, followed almost in-
ably by a failure of prosecu-
, so that "we are not getting
ywhere."

Calls Laws Insufficient.

"Under present provisions of the
," Maj. Lambert continued,
ere is no one responsible party
St. Louis to control the situa-
. Although the police make
y arrests, warrants are scarce
cause of the exacting provisions
the law. The courts, if so in-
ed, can throw out any case for
ck of evidence,' and this point
w can be stretched beyond
agination. Altogether the proc-
s of eliminating handbooks is
sed on a weak and complicated
ucture.
"I take this opportunity to place
e proposition squarely before the
ens of St. Louis, and to point
t, that the only possible solution
ward elimination of handbooks is
revise or amend the State and
y laws in clear and concise
guage and with such broad pro-
ions that will enable the police
seize all evidence and property
on prima facie evidence of op-
ation. The operators, in order to
over their seized property, should
required to prove their innocence
d the nature of their business."

Challenge to McKittrick.

Maj. Lambert, alluding to Gov.
ark's order to Attorney-General
cKittrick to undertake a clean-up
crime and law enforcement con-
ions in St. Louis, said as to the
ndbook situation:
"I challenge and welcome Mr.
cKittrick to come to St. Louis and
ake any sort of a clean-up under
e present laws."
The Police Board president did
t discuss the recent plans for
tting off bookmakers' telephone
rvice which was the subject of a
nference of Police Board mem-
rs, Circuit Attorney Franklin
iller and officials of the South-
estern Bell Telephone Co. Nov. 26.
t that time, it was said that a plan
d been decided on, but would be
ade known only by developments.
There have since been no develop-
ents beyond routine arrests.
Discussion of the handbook situa-
on by police and prosecuting
ficials has been intermittent
nce mid-September, when the
st-Dispatch, in a series of news
ticles, told of the 250 handbooks
perated in St. Louis, with a "take"
f $25,000,00 annually in racing
ets, and how they were news-serv-
ed by the politically powerful Bev-
rly Brown and "Gully" Owen. The
Brown-Owen City Hall and court
nnections were described.

What Louisville Did.

In Louisville, Ky., shortly after-
ard, the police made a successful
mpaign against handbooks, by
utting off their telephone service
from a local bureau similar to
that operated here by Brown and
Owen. The Louisville police acted
nder a Kentucky law relating to
se of telephones for unlawful pur-
poses.
Missouri law contains sections of
the same character, and City Coun-
selor Edgar H. Wayman of St.
Louis, in an opinion given to the
Police Board Nov. 3, said that the
use of telephone service for trans-
mitting racing information to book-
makers was a violation of State law.
Wayman advised the board that
the police could lawfully arrest per-
sons whom they thought were using
telephones for unlawful purposes
connected with race gambling. The
police, before and since his opinion
was received, have made such ar-
rests, but have found it almost im-
possible to get convictions.
In the course of the discussion as
to telephone service, officials of the
Southwestern Bell Co. pointed out
that their contracts for private
wire service, such as is furnished
to the handbooks, provide for revo-
cation, in case law enforcement of-
ficials complain that the service is
used for unlawful purposes; also,
that they had received no such com-
plaints from the police or the Cir-
cuit Attorney.
Attorney-General McKittrick, at
this time, said the question as to
use of telephones by bookmakers
seemed to him to be "a matter for
Circuit Attorney Miller." The Cir-
cuit Attorney made no comment on
this, at the time or afterward, but
took part in the conference of Nov.
26, which has been without result.

Labor Czar in Theaters

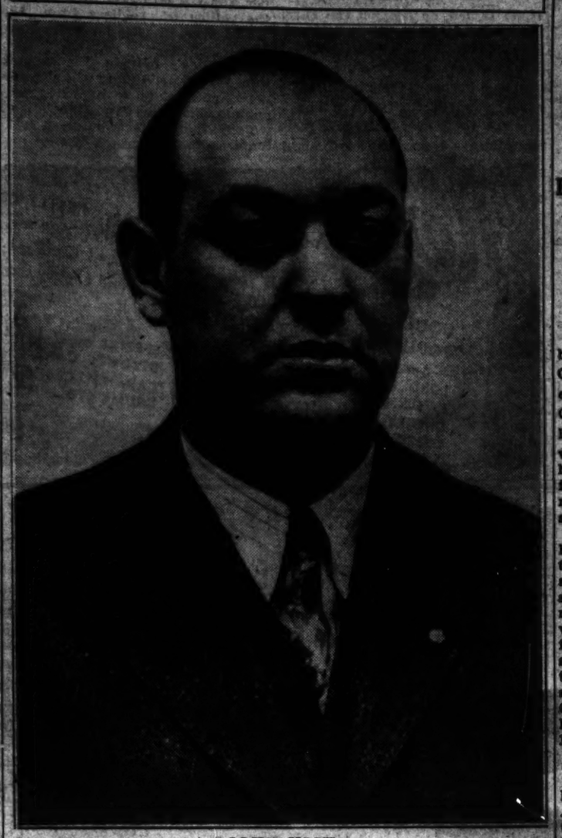

JOHN NICK

$7000 "MYSTERY" FUND BOBS UP IN MOVIE WAGE ROW

Continued From Page One.

that time that he never had heard of this fund.
No fund was collected this year, owners said. The operators were granted a wage increase of $2.50 a week in the lower brackets. As in the past, Nick and his lieutenant, Clyde Weston, dominated the union committee, which negotiated with the owners. During the negotiations the owners were advised they would be required to hire stagehands at $75 a week, although, they say, there is no work for a stagehand in their theaters.
Nick is an international vice-president of the International Alliance of Theatrical Stage Employes and Motion Picture Operators. He has been in complete charge of the local operators' union, No. 143, since 1935, when the international union removed its officers and suspended the rules. The theater owners are members of the Motion Picture Theater Owners' Association of St. Louis.

$2367.65 GIFT FUND PRESENTED TO LEE BAKER

Continued From Page One.

of a high order, devotion to duty and outstanding citizenship."
Additional contributions amounting to $20 were received today. They are: Alfred C. Carr Sr., $5; Alfred C. Carr Jr., $5; J. Yeatman Carr, $5; Charles M. Clarke, attorney, $3; Lawrence Meyer, employe in the office of Secretary of State, Jefferson City, $1, and anonymous, $1.

"Inspiration to Public Officials."

Yesterday a $100 donation was received from the St. Louis Laundry Board of Trade.
In a letter accompanying the check, H. H. Milligan, president, said: "We consider it a privilege to have a part in this movement in recognition of his willingness to assist the State in the prosecution of gangsters and racketeers. His example should be an inspiration to public officials to exert themselves in protecting others who would also testify in criminal prosecutions if given protection."

License Revoked at Tavern Near Where Baker Was Shot.

JEFFERSON CITY, Dec. 29. — The 5 per cent beer license of Duffy & Zimmer, proprietors of a tavern on Creve Coeur Mill road, St. Louis County, was revoked today by E. J. McMahon, State Liquor Control Supervisor, who found that the place had kept distilled liquor for sale, when authorized only to sell beer.
The resort is across the road from the old building, formerly occupied by Duffy & Zimmer, in which Lee Baker, Negro witness in the Londe bombing case, was shot the night of Nov. 18, by men who had abducted him from a South-each Missouri farm. McMahon said the revocation had no direct connection with the Baker case. A complaint of the same character was pending against the management last June, but was dropped as the result of the discharge of several inspectors, including the one who filed the complaint.

NYA Student Employment.

WASHINGTON, Dec. 29.—Administrator Aubrey Williams reported yesterday 160,312 male and 152,581 female students were employed in the National Youth Administration student aid program during October. This was an increase of 68,000 over the corresponding 1937 period. In Missouri 10,182 students in 520 schools were receiving aid.

BAR IN AUDITORIUM VIOLATED LIQUOR LAW

Sold Sunday, Though McDaniel Was at Mayor's Party There—86 Citations Issued

Although 20 policemen and Excise Commissioner Lawrence McDaniel attended the Mayor's Christmas party at Municipal Auditorium Sunday, the bar in the city building sold liquor all day in violation of the Sunday closing law.
However, the proprietors of 86 other saloons and taverns in the city were cited by McDaniel yesterday for violation on the closing law Christmas day, the Excise Commissioner basing his charges on reports by the Police Department. He can suspend or revoke city liquor licenses for the violations.
McDaniel, who holds his job by virtue of appointment by Mayor Dickmann, told a Post-Dispatch reporter today that he remained in another part of the auditorium and did not enter the bar, which is in the refectory on the first floor, near the Market street side. The dinner was served in the Exposition Hall. McDaniel added that he did not hear that the bar was open.
Police would not make an investigation since a violation was not observed by a member of the department, Maj. Albert Bond Lambert, president of the Police Board, said today. Informed of this, McDaniel said his office would take no action because "I don't see anything in this to justify an investigation."
The police on duty at the party were under the command of Capt. Albert Wetzel of the Central District, who told a reporter today the officers' time was entirely spent in handling the crowd, estimated at 48,000, which thronged the place. Operation of the bar was neither reported nor observed, he asserted.
Police Chief John H. Glasco said he visited the party briefly but did not learn that liquor was being served in the refectory.
The bar was open. Auditorium Manager James E. Darst said, because he had been assured by "a man who ought to know" that police would make no effort to enforce the closing law on Christmas. He declined to name the informant.
"We really have been very strict and the bar has never been open before on Sunday, in spite of the fact that we have had many entertainments on that day," he said. "But when I was given to understand that the law would be widely overlooked last Sunday, I allowed the bar to be open because there were 3300 city employes giving their time for the party and it seemed they ought to be allowed to have a drink if saloons all over the city were open."
The operator of the bar, Sam Taubenson, who has a concession from the city, said he relied on the auditorium management to decide whether the bar was to be open. The day's business was "nothing to get excited about," he remarked.

ROBBERS BEAT STREET CAR OPERATOR AND TAKE $17

Two Negroes Jerk Trolley Off Wire, Then Hit Clarence Harper on Head.

Clarence Harper, operator of a Park street car, was robbed of his money changer containing $17 and 54 tokens by two Negroes who stopped his car at Mississippi avenue and Hickory street last night by jerking the trolley pole from the wire.
When Harper stepped out of the car to replace the trolley, one of the men struck him on the head and the other seized the money changer.

PROSECUTOR WILL SUGGEST HULBURD GET 10-YEAR TERM

Embezzler Retains C. J. Stattler as Counsel After Talk at Circuit Attorney's Office.

C. Earl Hulburd, confessed embezzler of $200,000 from the George Collier and Mary Collier Hitchcock estates, has been informed by the Circuit Attorney's office of the length of the prison sentence which will be recommended for him on his expected plea of guilty. The information has not been officially made public, but the time is understood to be 10 years.
Hulburd indicated yesterday that he was ready to plead guilty to the three warrants against him, and accept sentence. But when he spoke of wishing a little time to arrange personal matters, he was advised by the Circuit Attorney's office to enter a plea of not guilty, subject to later change. He made the not-guilty plea before Judge Joseph L. Simpson in the Court of Criminal Correction, and his preliminary hearing was set for Jan. 11.

Hulburd Retains Lawyer.

Hulburd has engaged C. J. Stattler, former Assistant United States Attorney here, as his legal counsel, the lawyer made known today. Previously, C. O. Inman, a lawyer in civil practice, who is a friend of the Hulburd family, advised the prisoner.
Stattler said he could make no announcement as to his plans for the Hulburd case until after conferring with Hulburd and with the prosecuting authorities.
With the help of his family and friends, Hulburd today set about arranging his personal affairs. It was the expectation of the Circuit Attorney's office, after the conference yesterday, that Hulburd would be ready to plead guilty in advance of the date set for the hearing.
Hulburd's younger daughter, Miss Betty Hulburd, 78 Vandeventer place, and a young man accompanyher, were with Hulburd in his conference with Assistant Circuit-Attorney James E. McLaughlin. Attorney Inman was not present.
Earlier, when he was first taken before Judge Simpson for arraignment, Hulburd, meeting a member of the Circuit Attorney's staff, asked: "Is this a preliminary hearing?" He was told that it was merely an arraignment, and he said:
"I intended to waive a preliminary hearing. I do not want to contest this matter." He was taken to McLaughlin's office.

No Estimate on Loss.

The three warrants, issued by McLaughlin, charge embezzlement by agent, alleging thefts from former Circuit Judge George C. Hitchcock, as trustee of the Mary Hitchcock estate, in 1936, 1937 and this year, of a total of $76,225. The punishment possible on each of the three charges is two to five years' imprisonment, or six to 15 years for all. When a plea of guilty is made, it is customary to recommend less than the maximum term.
Judge Hitchcock said to a Post-Dispatch reporter today that he was not ready to give an estimate on the loss to the two estates, as he has not had time to ascertain the value of insurance and assets which Hulburd has turned over to him in partial restitution. As to the total of the thefts from the estates, he said he believed Hulburd's estimate, $100,000 from each estate, to be approximately correct. The thefts from the Collier estate are not legally punishable, having been committed more than three years ago.

WOMAN'S CLAIM AGAINST MRS. KEARNEY'S ESTATE HEARD

Probate Court Takes Mrs. Helen Connor's Demand for $5800 Under Advisement.

A claim of Mrs. Helen Connor for $5800 against the estate of Mrs. Ida Kearney, widow of Tom Kearney, betting commissioner, was taken under advisement today by Probate Judge Glendy B. Arnold, after a hearing. Mrs. Kearney, who left a $281,000 estate, died in August, 1937, a year and a half after her husband.
Mrs. Connor, a deputy collector of St. Louis County, residing at 6636 Alamo avenue, Clayton, based her claim on the assertion she pledged eight items of jewelry, valued at $6300, with Kearney as security for a $2000 loan in 1929. She said, in her petition, that she signed no note and agreed to pay no interest, and that she repaid $1500. Mrs. Kearney took possession of the jewelry after Kearney's death, Mrs. Connor said.
Under the law, as other parties to the transaction were dead, Mrs. Connor was not allowed to testify. A woman witness said Mrs. Kearney had mentioned, at Fairmount racetrack, that she had jewelry belonging to Mrs. Connor. John Connor, 124 Central avenue, Clayton, divorced husband of Mrs. Connor, told the Court that he gave her the jewelry and that Kearney had told him of holding it for security, asking if Connor did not wish to redeem it.
Witnesses for the Mercantile-Commerce Bank & Trust Co., executor of Mrs. Kearney's estate, testified that they saw Mrs. Kearney wearing jewelry, but not Mrs. Connor's. John F. Maloney, a lawyer, executor of Kearney's estate, said Kearney was in the habit of requiring IOU's on loans.

SECOND COLD WAVE ON WAY, MORE SEVERE THAN FIRST ONE

No Warmer Weather in Sight This Week; 24 Below Zero at Pembina, N. D.

By the Associated Press.
CHICAGO, Dec. 29.—Another severe cold wave, more frigid than the first this week, blew into the Northwest from Canada today.
It followed the path of the first, sweeping across the Western Canadian plains and crossing the border in the region of the Rockies.
The bitter cold was felt today in Iowa, Minnesota, Nebraska, Idaho, Montana, the Dakotas, Kansas and Western Wisconsin. Weather observers said the arctic temperatures would reach the Eastern states by tonight or tomorrow.
Forecaster J. R. Lloyd at Chicago said the new wave was really a "second section" of the first and that there was no indication of warmer weather for the rest of the week. The new wave, he said, would be more intense. Shippers were told to prepare for temperatures of zero to 25 below in the Northwest, zero to 15 below in the West and North, and zero to 10 above in the East and South.
Yesterday's low temperatures included: Pembina, N. D., 24 below; Minneapolis-St. Paul, 8 below; Milwaukee, 4 below.

CABANNE DISTRICT LANDMARK TO BE RAZED TO SAVE TAXES

Residence at 5869 Clemens Av., Once Home of Late B. F. Gray Jr., Was Scene of Gay Parties.

A two-and-a-half-story frame house at 5869 Clemens avenue, about 50 years old and one of the first erected in the Cabanne district, is to be torn down to save taxes and cost of upkeep. It was built and for many years occupied by the late Benjamin F. Gray Jr., real estate dealer and former head of the Police Board. Later it was occupied by Harry F. Roach, architect, whose widow lives in California. It has been vacant recently.
The house, a rambling 12-room structure setting well back from the street on a 100-foot lot, at one time was the scene of many gay parties given by the Grays, who were socially active. The building is now in bad condition and not worth the cost of rehabilitation, it was said by agents for Mrs. Roach. Taxes on the property are $240 a year. A wrecking permit was taken out yesterday by the Calvert Wrecking Co.

BUSINESS BUILDING BURNS IN COUNTY; $35,000 LOSS

Beauty Shop, Tavern and Filling Station Destroyed at 9401 Gravois Road.

A one-story brick building at 9401 Gravois road, St. Louis county, occupied by a beauty shop, a tavern and a filling station, was destroyed by fire yesterday afternoon. The loss was estimated by firemen at $35,000.
The fire started in the basement under the beauty shop and spread rapidly through the building. Three fire companies from St. Louis and the Mehlville and Lemay fire departments answered the alarm and were forced to use nearly 3000 feet of hose to reach a fire plug.
Lieut. George Cline of Engine Co. No. 56 suffered a fracture of the left elbow when knocked from a low wall as pressure was turned on a hose. The building was owned by Fred Querling, whose quarters at the rear also were destroyed.

JANUARY SALE of FURS
SAVINGS UP TO 50%
The price of all fur coats very sharply reduced! Even Heart o' the Pelt® Furs are included in this Sale
FREE STORAGE
UNTIL NEXT FALL ON ALL GARMENTS PURCHASED DURING OUR JANUARY SALE
Pay YOUR way
• Charge • Cash • Lay Away • Deferred Payments
ALEX F. KESSLER
1008 LOCUST ST.
T. M. Reg. U. S. Pat. Off. and Canada

FARM IMPLEMENT MAKER ARRESTED AS CHECK FORGER

John J. Ulrich, Head of Shelbyville, Ill., Concern, Held on Complaint of Bank.

By the Associated Press.
TAYLORVILLE, Ill., Dec. 29. — Sheriff Virgil Ezra of Christian County said today John J. Ulrich of Shelbyville, president of a farm implement company, had been arrested on a charge of check forgery and that an investigation was being made of his business affairs.
The warrant was signed by Dale C. Corsine, cashier of the First National Bank of Assumption. The amount of the check on which the charge was based was $700 but Justice of the Peace Dean Dunbar said he probably would fix Ulrich's bond at $40,000 or $50,000.
President A. H. Corsine of the Assumption Bank declined to estimate the amount of loans he said had been made to Ulrich on collateral consisting of checks and notes bearing the names of Shelby and Christian County farmers.
Frank Figueira, acting chief of the State Bureau of Criminal Investigation and Identification, was cooperating with State's Attorney John W. Coale of Christian County in the investigation.
Ulrich's firm, the Ulrich Implement Co., employed about 20 persons at Shelbyville in the manufacture of farm machinery and piston expanders.
In a statement, President Corsine said names of farmers had been used on forged notes presented to the Assumption bank.
"As soon as the loss was ascertained," his statement continued, "the national banking department was called in and a complete audit was made. The loss was made good by the stockholders and the notes are no longer carried among assets of the bank."
"He (Ulrich) has turned over all property to a trustee for the benefit of his creditors, and the exact amount of loss cannot be ascertained until all his property is disposed of. He was putting down an oil well near Beecher City at the time of his arrest."

Earthquake at Helena, Mont.

By the Associated Press.
HELENA, Mont., Dec. 29.—A three-second earthquake was felt here at 3:53 p. m. yesterday. No damage was reported.

Caught After Chase

—By a Post-Dispatch Staff Photographer.

JAMES McGHEE (above) and ROBERT SHOEMATE, escaped Iowa convicts, who were captured today by State Highway Patrolmen after a four-mile automobile chase in St. Louis county. One of four shots fired at the fugitives creased McGhee's scalp.

Tavern Equipment Stolen.

Clyde Jones, owner of a vacant building at 310 East Broadway, East St. Louis, reported to police last night that a cash register, 20 chairs and a table had been stolen from the first floor, formerly occupied by a tavern. The furnishings were valued at $375.

GANGSTER LONDE STILL EVADES POLICE SEARCH

Five-Day Hunt Discloses Only That He Has a New Hiding Place.

The five-day police hunt for Isadore Londe has revealed only that the gangster has a new hideout which enables him to defeat the efforts of city and county officers and the highway patrol to find him.
Released last Friday on a $40,000 appeal bond after he was sentenced to 25 years in the penitentiary for bombing a shop of Howards' Cleaners, Londe is wanted because one of the signers of the appeal bond asked to be released as surety. County officers also plan to question him further in the attempted murder of Lee Baker, Negro witness in the bombing case.
The order for the rearrest of Londe was read at police roll calls Saturday, after the bondsman, Albert Fein, requested Circuit Judge William B. Flynn to release him from his $16,000 portion of the bond. The co-signer, Joseph Cusumano, is liable for the remaining $24,000. Police have watched Londe's home in University City, a residence in South St. Louis and other places he frequented in the past. Assistant Chief of Detectives Jeremiah O'Connell told reporters today that every officer in the detective bureau has been on the alert, without success.
Both bodnsmen reported they had received telephone assurances from Londe that he had no intention of running away and would surrender as soon as he finds a substitute bondsman. Cusumano, a fruit dealer, said Londe sent him a box of cigars. Cusumano had provided the $25,000 bond on which Londe was at liberty before the attempt Nov. 18 to kill Baker. That bond was set aside and the gangster was taken to jail after the assault on Baker, whose right eye was destroyed by a bullet.
In stating he wanted to withdraw from the bond, Fein, proprietor of a shoe store at 3201 Laclede avenue, said he had received two telephone calls that he would "be a corpse before the day was over."

ST. LOUIS POST-DISPATCH
Founded by JOSEPH PULITZER
Dec. 12, 1878
TELEPHONE: MAIN 1111
Published Daily by the Pulitzer Publishing Co. Twelfth Boulevard and Olive St.
Entered as second-class matter, July 17, 1879, at the postoffice at St. Louis, Mo., under the act of March 3, 1879.
MEMBER OF THE ASSOCIATED PRESS and AUDIT BUREAU OF CIRCULATIONS
The Associated Press is exclusively entitled to the use for republication of all news dispatches credited to it or not otherwise credited in this newspaper and also the local news published herein. All rights of republication of special dispatches herein are also reserved.
Subscription Rates by Mail in Advance. (Applicable only where local dealer service is not available.)
Daily and Sunday, one year — — — — $10.00
Daily, Without Sunday, one year — — — 6.00
Sunday only, one year — — — — — 4.00
Remit either by postal order, express money order or St. Louis exchange.

WOLFF'S
Authentic fashion in formal wear
for The Gay Night Way
SURREY TAILS
by Hart Schaffner & Marx
$50.00
Gaze at the new 1939 edition of Surrey Tails. Everything about this coat is different... tails are longer... lapels are wider... shoulders are broader... it hugs the hips more smartly... and it can be worn with the same casual ease as a well tailored British drape suit. Presented in deep, rich, midnight blue.

DRESS SHIRTS
If you would present an impeccable front, we suggest white pique or waffle bosom in the new short bosom shirt, or collar attached pleated bosom shirt.
$2.50 - $3 - $3.50
White Ties, $1.00
White Gloves, $3.50
White Mufflers, $1.95 to $5

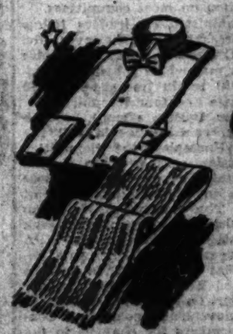

WOLFF'S
SEVENTH AT OLIVE

SENATORS DISCUSS PLAN FOR GRADUAL DROPPING OF W P A

Several, Among Them Clark of Missouri, Favor Semi-permanent PWA for Slack Times.

CONGRESS WOULD SET UP A PRIORITY LIST

Barkley Proposes Agency Board to Supplant Local Officials in Passing on Job Seekers.

By the Associated Press.

WASHINGTON, Dec. 29.—A congressional demand for gradual abandonment of the WPA was forecast today by some legislators in discussing a proposal to make the Public Works Administration a semi-permanent agency.

Although they expected little opposition to an emergency appropriation to carry WPA until July 1, several Senators said they believed the next Congress must decide whether there is to be long-time planning for relief needs.

In this connection, there have been proposals that Congress draft a PWA construction program at least a year in advance, tentatively set aside the money to carry it out, and permit the PWA to take applications for projects.

Then, whenever private industry slackened, the President could set the PWA machinery into action immediately. Sponsors of the plan argued that it would supplant some emergency WPA work and that eventually WPA might be abandoned.

Barkley Offers Plan.

Senator Barkley of Kentucky, the majority leader, in discussing a proposal that non-partisan county boards be named to investigate complaints of disgruntled relief applicants, said he would be in favor of having WPA select the boards.

Emphasizing that no legislation would be needed to set up such appeal boards, Barkley said he believed that any such action probably would involve a change in the methods of final determination of those eligible for relief jobs.

He said that the eligibility lists from which WPA relief workers now are hired usually were compiled by a certifying agent appointed by a county judge or some other local official. When relief applicants complain that they have been denied a place on the rolls, their complaints eventually must be referred to the same certifying official.

"I have always doubted the wisdom of the WPA's attempting to avoid the responsibility of deciding who should be given relief," Barkley said.

Asked if the new plan did not point to even greater control of relief expenditures by the Federal Government, Barkley emphasized that the boards would operate only in the case of individual complaints. He said he believed the county boards might also take up the complaints, however, of persons who had been certified on the relief rolls, but who protested that they subsequently had been denied WPA jobs.

Discussing proposals that WPA be gradually abandoned in favor of a long-time public works program, Barkley said the matter was "worthy of serious consideration" by Congress. The Administration always had regarded WPA as an emergency setup, he said.

Asserting that he favored a permanent PWA to take up the slack in unemployment, Senator Hayden (Dem.), Arizona, predicted Congress would be asked to act on this suggestion after the emergency appropriation for the WPA is voted. That appropriation probably will be $650,000,000 to $750,000,000.

Hayden, a member of the Senate Appropriations Committee, said he thought Congress should "control the purse strings" on future relief funds.

Making the same stipulation, Senator Clark (Dem.), Missouri, said he long had been in favor of setting up a reservoir of public works projects on which the nation could draw in times of declining business.

"But I think Congress should retain its control of this spending by approving a priority list of such projects," Clark said.

"For Goood of Relief Workers."

"Not only for the good of the country, but for the good of the relief workers themselves, WPA must come to an end," Senator McCarran (Dem.), Nevada, declared.

"In the first place, WPA workers are paid starvation wages. In the second place, they are afraid to leave their WPA jobs to take private employment that may not be permanent."

On the other hand, Senator Capper (Rep.), Kansas, suggested that a semi-permanent PWA might require expensive administrative machinery which would have little to do when business was booming. He said he thought the solution of the relief problem might lie in increasing local control over disbursements.

Senator Burke (Dem.), Nebraska, said he believed a semi-permanent PWA would bring an insistent demand from local agencies for construction of "pet" projects even when business was normal.

Senator Holt (Dem.), West Virginia, long a critic of the WPA, said he would favor establishment of the PWA as the principal job-giving agency.

"I think WPA is on its way out," Holt declared. "It didn't prove its effectiveness as a political organization in the last campaign, and because of that I suspect that the administration will be glad to abandon it."

Party leaders, meanwhile, were beginning to set up the machinery under which the 1939 Congress will operate. Senate Democrats will meet Saturday to re-elect Barkley as their floor leader and to fill vacancies on their steering committee.

In the House, however, Democratic chieftains decided to delay until late next week selection of committee members, apparently to try to place administration stalwarts in key spots.

House Republicans will meet Monday night to choose a floor leader — probably Representative Martin of Massachusetts. Since they nearly doubled their House strength, they will get a larger representation on most committees.

If administration leaders follow their present plans, however, the Rules Committee, which decides whether major bills get the right-of-way, will retain its set-up of 10 Democrats and four Republicans.

Senator Byrnes (Dem.), South Carolina, said he would call the Senate Unemployment Committee into session next week to discuss the desirability of immediate changes in the administration of relief. The committee chairman added that the group would seek information on how much WPA money remains and the truth of reports that existing funds will be exhausted Feb. 7.

Report on Politics in Relief.

The movement among some Congress members for changes in the administration of relief may receive impetus from the report of the Senate Committee on Campaign Expenditures, due to be made Jan. 3. Chairman Sheppard (Dem.), Texas, indicated yesterday that the report would denounce politics in relief in vigorous language.

He said the bi-partisan group would be in complete agreement on its report, the first draft of which is to be completed today. Since some members have been outspoken in censuring reported politics in WPA, the committee chairman's assertion that a unanimous report was in prospect was accepted generally as meaning it would use terms strong enough to satisfy the most critical.

One of Earliest Movie Stars a Suicide

—Associated Press Wirephoto.

FLORENCE LAWRENCE,

ORIGINAL "Biograph girl," preceding Mary Pickford in old silent days, as she appeared in 1934, made up for a screen role.

FLORENCE LAWRENCE OF MOVIES ENDS LIFE

Actress, 52, Suffering From Bone Disease, Leaves Note Saying, "I'm Tired."

By the Associated Press.

BEVERLY HILLS, Cal., Dec. 29.—Florence Lawrence, the original "Biograph girl" of the early movies, killed herself yesterday by taking poison at her home here. She was 52 years old.

Miss Lawrence was found by neighbors and taken to Beverly Hills Emergency Hospital where physicians tried to save her life. She had been ill for several months.

She left a note saying, "I'm tired, hope this works. They can't cure me, so let it go at that. Lovingly, Florence."

A postscript to "Bob," studio worker, who, with his sister, shared the actress' home, said: "You've all been swell guys. Everything is yours."

Dr. Lester Laurian, who was called in an attempt to save Miss Lawrence's life, disclosed he had been treating her for 18 months for a bone disease which produces anemia and depression.

It was in 1907, 31 years ago, that Miss Lawrence entered motion pictures. She had made her stage debut at the age of 6 as "Baby Flo, the child wonder."

She was born in Hamilton, Ontario, just 40 miles from the Toronto birthplace of Mary Pickford, who succeeded her as the "Biograph girl."

At the pioneer studio of Carl Laemmle Sr., she starred in many celluloid dramas, later working for him again at Universal with Miss Pickford, Lillian and Dorothy Gish and other celebrities.

In 1915 an accident blighted her career. She was playing in a fire scene with Matt Moore when the flames got out of hand. She could have escaped, but she stopped to help Moore who had been overcome by smoke. A prop stairway collapsed and Miss Lawrence suffered a fractured spine as well as burns which scarred her face.

When she returned to the screen, D. W. Griffith's invention of the closeup reduced her to small parts.

For the past three years, Miss Lawrence had been a stock player at M-G-M Studio.

She was married to Charles B. Woodring, a cosmetics manufacturer, in 1921 and they separated eight years later. She divorced him in 1931, charging abandonment, and received a half interest in his factory in a settlement.

In November, 1933, she was married to Henry Bolton but got a divorce five months later on her testimony that he beat her.

U. S. WARSHIPS' SAILING HOUR KEPT SECRET BY NAVY YARD

Cruisers and Destroyers to Leave New York Next Week for Caribbean Maneuvers.

NEW YORK, Dec. 29.—To prevent espionage or sabotage, Navy Yard officials have kept secret the sailing hour next week of seven warships bound for the navy's winter war games in Caribbean waters.

The ships are the heavy cruisers Brooklyn, Honolulu and Savannah; light cruisers Cincinnati and Concord, and the Warrington and Somers, destroyers.

More than 60,000 men and 4000 officers will take part in the maneuvers, which will be concentrated on defense of the Canal Zone and neighboring area.

NOTE ASKS NAZIS TO EXEMPT U. S. CITIZENS FROM DECREE

American Charge d' Affaires at Berlin Seeks to Forestall Removal of Non-Aryan Executives.

BERLIN, Dec. 29. — Prentiss B. Gilbert, United States Charge d'Affairs, presented a note to the German Foreign Office today asking that American citizens be exempted from provisions of the decree forbidding non-Aryans to act as managers or assistant managers of plants after Jan. 1.

The American Chamber of Commerce said no cases of Americans being removed from managerial jobs had been reported since the decree was issued Dec. 23.

Gilbert's action was regarded as an attempt to forestall possible removals.

MARRIAGE LICENSE BUREAU REPORTS A RECORD YEAR

11,627 Issued, as Against the 11,289 Mark Set in 1920, When Soldiers Took Post-War Brides.

A new record in the number of marriage licenses issued in St. Louis has been made this year, it is announced by James J. Kelley, marriage license clerk. Up to last night there were 11,627 licenses granted and Kelley expected to issue at least 100 more today, tomorrow and Saturday. The next largest number was 11,289 in 1920, shortly after the return of soldiers from the World War. Last year there were 9463.

In Kelley's opinion, the volume this year was due to the Illinois marriage law and to improving economic conditions. The Illinois law, which became effective July 1, 1937, requires that marriage license applications must be accompanied with physicians' certificates stating that the applicants are free from venereal diseases.

SLACKS
Pleated with belts. New patterns, herringbones, coverts, stripes. Green, blue, brown and many new shades — $2.95
THE PANTS STORE CO.
We Match Your Coat
711 PINE ST.
Bring or Mail Vest or Sample

Herz SWEETS
For GOODNESS sake!... INSIST ON Herz SWEETS
★ WEEK-END CANDY SPECIALS ★
"NEW YEAR" SPECIAL (Assorted Candies) — 2 Lbs. $1
"BOULEVARD" CHOCOLATES (Hard and Chewy Centers) Lb. 60c
"POPULAR" ASSORTMENT (Nut and Hard Center Chocolates) Lb. 75c
★ Friday Bakery Specials ★
LORD BALTIMORE LAYER CAKE — (Reg. 45c) 39c
CHERRY DEEP BUTTER COFFEE CAKE — (Reg. 33c) 29c
★ Saturday Bakery Specials ★
SPECIAL NEW YEAR DIVINITY CAKE (Reg. 65c) 50c
CARAMEL CASHEW CRUMB STOLLEN (Reg. 45c) 35c
806 OLIVE - 512 LOCUST 706 WASHINGTON

BECOME A SECRETARY
Or a High-Salaried Office Employee
Day and Evening courses in Secretarial Science, Stenography, Accounting, and all business subjects.
New term starts January 3. Ask for bulletin of courses.
Midland Institute of Commerce
Fullerton Bldg. CE. 3890 7th and Pine

666 COLDS, Fever and Headaches
LIQUID, TABLETS SALVE, NOSE DROPS
666 relieves one to Colds
Try "Rub-My-Tism"—A Wonderful Liniment

SONNENFELD'S
"LITTLE SUITS" In Luscious New Colors, To Wear Under Your Coat!
SPECIAL Values In Advance Spring Dressmaker SUITS
For Juniors, 9 to 15
$11
New! Striped Tweed Cardigan-style Jackets.
New! Plaid and Check Tweed Jackets with Solid Color Gored Skirts.
New! Pastel Lavender, Sky Blue Shetlands.
Also New Tailleur Suits in Worsteds & Gabardines . . . . Black, Navy, Gray.
(Jr. Deb Shop—Second Floor)

Cunningham's
418 NORTH SIXTH STREET
Pastel Antelope Hats
Luscious colors to highlight your Winter wardrobe. Gold, Aquatone, Miniature Blue, Rose, Fuchsia, Capri, Japonica.
$1.88

SONNENFELD'S
NOW You May Own That Coat With A TUXEDO OF FUR . . . or ENTIRE FUR SLEEVES . . . or ENTIRE YOKE OF FUR . . . That You've Wanted!
Smashing Year-End Thriller
SALE of COATS
Actually $49.95 $59.95 and $69.95 Values!
$29
Over 250 Coats Gloriously Trimmed With:
RED FOX
CROSS FOX
SKUNK MARTEN
PERSIAN LAMB
SABLE DYED FITCH
SQUIRREL
KOLINSKY
CARACUL
We've Been Accumulating These Sensational Purchases for Many Weeks . . . Original SAMPLES . . . SHOWROOM MODEL COATS . . . Remaining Stocks From Finer Makers and Coats Reduced From Our Own $59.95 and $69.95 Stocks!
Yes! Those Glorious Fur Tuxedo Coats! Thrills! Coats With Separate FUR Muffs! Choose! Coats With SLEEVES of Fur!
Sizes for Juniors, 11 to 17
Sizes for Misses, 12 to 20
Sizes for Women, 38 to 44
Sale Begins FRIDAY at 9 A. M.
Coat Salon—Third Floor
CREDIT TERMS . . . may be arranged. Pay Deposit and Balance Monthly as You Earn. Small Carrying Charge.

SORRY, NO MAIL OR TELEPHONE ORDERS FILLED · CHARGE PURCHASES MADE NOW, ARE PAYABLE IN FEBRUARY

STIX, BAER & FULLER'S

the GRAND-LEADER since 1892

end-of-month end-of-year SALE

double-header event that happens just Once a Year

drastic reductions in every department — shop and save!

---

the town crier announces the annual sale of infants' and children's wear, Tuesday, Jan. 3

but Friday and Saturday, December 30 and 31, are **courtesy days in Stork's Nest only!**

Arranged to enable expectant mothers to shop conveniently in the Stork's Nest before the big rush begins!

(Stork's Nest—Second Floor.)

$22.50, $25 & $30 suits, topcoats and overcoats

just 76 of them reduced! **$14.95**

Be one of the lucky 76 men to get one of these exciting "buys"! Popular styles and fabrics . . . but broken sizes, so be early for yours and save!

---

47 men's $45 and $50 *Kuppenheimer suits

Imagine getting a noted Kuppenheimer Suit for $32.75! Broken sizes . . . come see if yours is here! **$32.75**

22—$45 Kuppenheimer Suits; light and medium shades; broken sizes — **$24.95**

$22.50 & $25 topcoats

Wanted styles in smart Topcoats. Just 20 in this reduced group! Be early! **$11.95**

$35 *Royston tuxedos

Smart Tuxedos and "tails" in broken sizes. Only 36. They'll go quickly at **$24.95**

25—$25-$30 Overcoats — $19.95
15—$45-$50 Overcoats — $24.95
20—$10 Gabardine Raincoats, $5.75
44—$3.98-$5 Slacks, Trousers, $2.69
12—$3.98 Bush Coats, reduced, $1.69
20—$4.98 Bush Coats, reduced, $2.99

(Men's Store—Fourth Floor.)

*EXCLUSIVELY HERE IN ST. LOUIS

---

men's $5.00 Fenwick Shoes $3.99

Entire stock of Fall and Winter Oxfords in black and brown calf and grain leathers. All sizes.

(Street Floor.)

A Leader Exclusive

---

women's $1.69 & $1.98 gloves 79c

Kid, capeskin and suede Gloves all greatly reduced! Pull-on and novelty styles but not every size in every style! Save now!

(Street Floor.)

$1.59 paneled tailored slips 99c

Silk-and-rayon Slips in well-made tailored styles with full panels. Tearose and white. Choose several at this reduced price.

(Second Fl. & Thrift Ave.)

---

men's $1.39-$1.98 gloves $1.00

Leather Gloves, mostly unlined . . . (a few lined) including scarred and soiled pigskins, capes and suedes. Not all sizes!

(Street Floor.)

$2.50 to $3.50 Carpeting $1.49 yd.

Just 145 yards . . . plain and figured, 27 in. wide. Ideal for stairs, halls or runners.

(Sixth Floor.)

$1.98 to $3.98 Curtains 99c

Ruffles, swags and lace nets! Only 285 pairs in all. Hurry for your choice. Several widths.

(Sixth Floor.)

Watches—Street Floor

2—Men's $25 17-jewel — $16.99
2—Men's $30 15-jewel — $19.98
1—Man's $35 17-jewel — $22.50
1—Man's $45 17-jewel — $32.50
24—$10.98 7-jewel Wrist Watches $7.98
24—$17.98 Women's 17-jewel — $9.98
8—$17.98 Fob Watches — $12.98
30—$39.75-$89 Star Sapphire Rings — $19.98-$59.98

(DEFERRED PAYMENTS IF DESIRED)

Accessories—Street Floor

$5-$12.50 Handbags, reduced to $3.89
$2.98-$30 Even'g Bags, $1.25 to $11.50
Women's Wool Sweaters, soiled, $1.69
$1.98 Acetate Crepe Blouses — $1.29
Storage Closets (damaged) reduced ½
Griffon Sewing Scissors, reduced to 39c
Crocheted Sleeping Nets, now only 10c
Sample Buttons, cards at 10c, 15c, 19c
Muslin Ironing Covers, 3 in a set — 39c
9—$2.39 Shoe Cabinets, green — $1.98
Silk Lingerie Cases, — Reduced ½
Shoe Cabinets, soiled — Reduced ½
10—$2.98 Clothes Hampers, — $1.98
40—$2.39 Shower Curtains, flor., $1.98
King's Sewing Thread — Doz. 18c

Men's—Street Floor

200—$1-$1.65 Soiled Shirts — 79c
100—$1-$1.25 PJ's and Night Shirts, 69c
50—$1.59 Broadcloth Pajamas — 99c
100—$1.50 Kerry Knit Unionsuits, $1.19
150—Jones Health Underwear—Red. ½
200—50c-75c Underwear, 27c, 4 for $1
100—$1 Underwear, reduced to only 39c
500—$1 and $1.50 Underwear — 59c
100—$2 and $3.50 Unionsuits — $1.79
$2.95 Felt Hats, reduced to — $1.49

Toiletries—Street Floor

3-Pc. Bathroom Sets — 69c and $1.39
$1 Dusting Powders, slightly soiled, 39c
50c Wrisley Colognes, reduced to 29c
Forest Toilet Tissues — 12 for 59c
60c Melba Skin Balm, reduced to — 15c
Two-drop Lotion, reduced to 2 for 15c
Hot Water Bottles, reduced to — 39c

Used Cameras—Street Floor

$12.50 Argus Candid Camera — $9.25
$179 Robot Camera, F-2.8 lens — $119
$86.50 Weltini Cam., F-2.8 lens, $68.50
$44.50 Eastman Kodak Vollenda, $30.00
$29.95 Stewart-Warner Camera, $19.50
$33.50 Foth Derby, F-2.5 lens $19.50
$19.50 General Electric Camera, $13.95
$45.00 Super Foth Derby — $34.50
$69.50 Eastman Cine Kodak — $55.00
$36.50 Midget Marvel Camera with F-3.5 lens — $19.50

Robes, Undies—Second Floor

2—$59.95 Vel. Hostess Gowns, $39.95
10—Print Rayon House Coats — $2.50
7—$25-$39.95 Quilted Robes, $19.95
3—$49.95 Velvet & Satin Robes, $25
10—$8.98-$22.50 Travel Robes and Bags — $5.98
12—$3.98 Fleece Robes, pink, soiled, $1
10—$5.98 Fleece House Coats — $1.99
$1 Silk and Rayon Satin Slips — 79c
$3.98 Yolande Silk Slips — $2.98
$1.98 and $2.98 Silk Slips — $1.59
$5.98 Presto Change Dresses — $2.99

Infants' Wear—Second Fl.

15—$10.98 McKem Snowsuits — $6.98
15—$2.98 Embroidered Mittens, $1.59
10—Snowsuit Jackets, odd — $3.99
$1 to $2.98 Soiled Toys — Reduced ½
Infants' Wear (soiled) now — 88c

Boys' Wear—Fourth Floor

96—$4.98 Tom Sawyer Slacks — $2.49
21—$7.98 Wool Plaid Mackinaws, $5.49
21—$10.98 Wool Rugby Suits — $5.99
4—$12.98 Boys' Overcoats, 5-7, $6.98
8—$3.98 Suede Cloth Raincoats, $1.00
10—$3.98 Tom Sawyer Jackets, $1.99
53—$3 to $5 Cowboy Suits — $1.98
59—$1.98 Wool Shorts — 89c
32—$19.75-$23.75 Students' Suits, reduced to — $10.98

Home Frocks—Second Floor

$10.98-$14.98 Nelly Don Dresses, $5.99
$5.98-$7.98 Nelly Don Dresses — $3.99
$3-$3.98 Rayon House Frocks — $1.99
$1.69-$2 Smocks, Frocks, H'secoats, 99c

Fabrics—Second Floor

508 Yds. 69c to $1 Rayons, yd. — 29c
105 Yds. $1.69 Printed Silks, yd. — 47c
92 Yds. $2.98-$3.98 Matelasse, $1.98
157 Yds. $1.98 Silk Taffeta, yd. — 69c
308 Yds. $1 Printed Rayons, yd. — 29c
120 Yds. $1 Rayon Sharkskin, yd., 25c
325 Pcs. Printed Scarfing, ea. — 39c
65 Yds. $4.98-$6.98 Coatings — $3.98
320 yards $1.69 to $1.98 Wool Crepes and Suitings — Yd. 98c
210 Yds. $1.19 Tearose Lingerie Crepe, Silk and Bemberg Rayon — 49c
47 Yds. $2.98 Celophane & Printed Rayon Velvets, yd. — $1.00

Glassware—Fifth Floor

Gayly Decorated Water Tumblers, dz.39c
39c Cut Crystal Cocktail Glasses — 19c
200—15c Amber Goblets, ea. — 5c
$1.25 Incomplete Liquor Sets, set, 79c
$1.98 Large Bubble Bails — $1.19
$1 Light Blue Iridescent Bowls — 39c
$1 Cambridge colored Flower Vases, 39c
39c Frosted Cocktail Glasses — 25c

Needlework, Curtains—6th Fl.

20c-$1.20 Yarns — ½ Off and More
10c Artificial Flowers, Ivy, etc. — 5c
120—99c-$1.49 Ruf., Lace Curtains, 49c
30—$3.98-$4.98 Oil Silk Curtains, 99c
75—$1.39-$1.59 Cottage Sets — $1
65—89c-$1.25 Window Shades — 49c
30—$3.98-$6.98 Drapes-Spreads — ½
24—Reg. $6.98-$14.98 Draperies, ½
275—Remnants Drapery Materials — ½
200—Remnants Curtain Materials — ½
175—Pillow-Upholstery Squares, ea. 39c

Oriental Rugs—Sixth Floor

2—$395 Royal Sarouks 9x12 — $189.50
1—$289 Lilihan, blue 9x12 — $169.50
1—$695 Royal Sarouk 10.5x14.4 — $359.50
2—$435 Chinese, blue 9x12 — $275.00
1—$395 Royal Sarouk 9x12 — $225.00

Floorcoverings—Sixth Floor

1—$12.50 4.6x7.6, peach plain, $6.98
1—$25 6x9, walnut plain — $15.50
1—$37.50 9x12, Taupe plain — $19.75
1—$39.50 9x9, Beige Twist — $19.75
2—$45 9x13.6, Taupe plain — $25.00
1—$45 9x13.6, Walnut plain — $29.50
1—$45 9x13.6, Walnut plain — $25.00
50c Congoleum Remnants, sq. yd. — 29c
$1.48, $1.98 Inlaid Linoleum, sq. yd. 79c
11—$1.75 Cocoa Door Mats — 98c
2—$3.25 Fancy Door Mats — $1.98
14—98c Link Mats — 49c
12—$5 to 9.50 5.3x9 and 3x3.6 carpet pieces — $3.98

Furniture—Seventh Floor

1—$45 Buffet, mahog. veneers, $29.95
1—$39.75 Corner Commode — $24.95
1—$37.50 Mah. Cocktail Table, $24.95
2—$17.75 Wall Consoles — $9.95
1—$37.50 Jr. Desk, maple fin., $24.95
1—$17.50 Tilt Tray, maple finish $11.95
1—$25 Wall Mirror, maple finish, $15.95
2—$14.75 Modern End Tables — $9.95
2—$8.75 Modern Coffee Tables — $5.95
1—$89.50 Sofa (slightly soiled), $69.95
1—$149.50 2-Pc. Living Room, $119.50
1—$7.50 Desk Chair — $4.95
1—$19.75 Saw. Table, mah. ven., $9.95
2—$12.50 Modern Nite Tables — $6.95
1—$14.75 Vanity Bench, all mah., $7.95
2—$34.75 Drop Lid Desks — $25.95
1—$13.50 Colon'l Chest Drawers, $8.95
1—$29.75 Col. Vanity & Mirror, $17.95

Mostly one and two-of-a-kind

fur coats

$69 Lapin Dyed Coney Coat — $25
$79 Moleskin Chubby Coat — $25
$99 Seal Dyed Coney Coat — $49
$99 Beaver Dyed Coney Coat — $49
$99 Gray Kidskin — $56
$89 Seal-Dyed Coney — $25
$59.95 Monkey Chubbies — $29
$119 Black Caracul Swagger — $85
$119 Russian Pony Swagger — $65
$150 Gray Caracul Swagger — $99
$175 Hudson Seal (dyed muskrat) $99
$175 Mink Muskrat Swagger — $99
$49.95 White Bunny Capo — $29.95
$199 Black Persian Lamb — $99
$199 Jap Weasel Swagger Coat — $99
$250 Safari Sealskin Swagger — $169
$299 Black Persian Lamb — $199
$350 Gray Persian Lamb — $199
$399 Black Persian Lamb — $259
$399 Persian Lamb Swagger — $299

(Fur Salon—Third Floor.)

misses' and women's apparel

$19.95-$25 Rayon Crepe Velvet Dresses — $11
$12.95 to $16.95 Wools, Rayon Crepes — $9
$12.95-$25 Dresses for Misses and Women — $8
$29.95-$49.95 Gown Room Dresses — $10
$16.95 Reversible Tweed Coats — $8
$22.95 Fleece and Tweed Coats — $10
$1.98 Angora Pastel Sweaters and Others — $1.39
$2.98 Angora Pastel Slip-Ons, at — $1.99
$2.98-$3.98 Rayon Crepe Blouses — $1.99
$5.98-$8.98 Satin or Crepe Blouses — $2.88
$7.98-$14.95 Sports Dresses, at — $5
$16.95 (and Up) Sports Dresses — $9
$49.95-$59.95 Fur-Trimmed Cloth Coats — $33
Selected Group of Furred Coats, reduced — ½

(Third Floor.)

Year-End Sale In the Downstairs Store

$1.19 TO $3.49 FILET LACE TABLECLOTHS

Firsts and irregs.; beautiful scroll pattern center and border. Breakfast, dinette and dinner table size. **79c to $1.88**

$1.98 AND $2.98 ARCH AND STYLE SHOES

Women's; suedes or kidskins; variety of styles; black or brown; discontinued styles and broken lots; sizes 4 to 9 in the lot. **$1.59**

MEN'S PATTERN BROADCLOTH SHIRTS

Popular collar-attached style. Wide array of patterns and colors. Broken sizes—early selection is advised. **59c**

1000 CURTAINS—ORIGINALLY $1 TO $1.49

Ball fringe swaggers; marquisette priscilla ruffled; plaid marquisette cottage and bathroom Curtains; novelty net panels; tailored Curtains; priced each, pair or set. **69c**

FAMED $1.00 ALL-WOOL PARKA HOODS

Feather-weight 100% brushed wool Park Hoods in white, red, Kelly, wine, brown, royal blue and combinations. For girls and women. **69c**

CHILDREN'S $2 AND $3 GRADE SHOES

Samples and jobbers' surplus; nationally known brands in the lot; variety of styles; leather soled; sizes 8½ to 4 in the lot. **$1**

INFANTS' AND TOTS' WEAR REDUCED

Including pajamas, play suits, wash suits, wash frocks and many other items. Better plan to come early for best selection. **29c**

MANY OTHER ITEMS NOT ADVERTISED

COSTER SWINDLED MAN OF $20,000, PRISONER RELATES

Musica Gave Broker His Notes in 1928 and Disappeared, Disbarred Lawyer Says.

FOUND AS DRUG FIRM HEAD, HE SETTLED

Story Told by W. H. Cragg, Accused as Blackmailer, Who Asserts He Traced Ex-Convict.

By the Associated Press.

NEW YORK, Dec. 29.—A victim of the trickery of F. Donald Coster was identified today as a man, now dead, who two years ago declared he was swindled out of $20,000 by Coster, McKesson & Robbins drug firm president who committed suicide.

The man was A. J. Vitale, Brooklyn insurance broker. The story came from Walter H. Cragg, a disbarred attorney and one of three persons accused of systematically blackmailing Coster by threatening to expose his criminal past.

Cragg told Michael F. Longho, his lawyer, that in 1928 Philip Musica professed to be in great need of money and called on Vitale. Musica, he said, gave Vitale his notes for $20,000 which Vitale discounted in a Brooklyn bank, giving Musica the proceeds. Longho quoted Cragg as saying Musica then disappeared and Vitale had to make good the face value of the notes, plus interest.

Longho said Cragg was engaged by Vitale to trace the man. Cragg reported, after an investigation that Musica was Coster. Meanwhile Vitale had lost practically all he owned through his indorsement of the notes.

Settlement by Musica.

Longho related that a summons and complaint was served on Coster who settled with Vitale for less than the full amount. Longho said Cragg acted solely as a tracer and process server and used no threats whatever.

Held with Cragg were Joseph Brandino and his sister, Mary. The woman's bail was $5000, Cragg's and Brandino's $7500 each. The three were arraigned yesterday on charges of violating a section of the 1934 Lindbergh law which makes extortion in interstate commerce by means of threats to person or reputation punishable by a maximum of 20 years' imprisonment and a $5000 fine.

United States District Attorney Irving R. Kaufman said that the three prisoners over a period of years had collected "large sums of money" from Coster.

Jerome J. Licari, defense counsel, retorted:

"I know of no threats and I defy Mr. Kaufman to produce a letter or a scintilla of evidence pointing toward threats."

Coster Blocked Inquiry.

Meanwhile the State Attorney-General's staff, pushing a separate inquiry, heard testimony that Coster several years ago had forestalled an investigation into the McKesson & Robbins crude drugs department wherein an overstatement of $18,000,000 in assets was concealed.

Waddill Catchings, former head of an operating committee set up by the board of directors of the drug house, testified yesterday that he resigned because Coster had refused to give to the committee information about the company factory in Bridgeport, Conn.

His appointment to head that committee, Catchings said, was made after his retention by the board in July, 1933, to make an investigation into the company's affairs under Coster, who killed himself Dec. 16 after being exposed as an ex-convict.

One of the committee's first decisions, the witness added, was to put the corporation under control of its treasurer, Julian F. Thompson, but this order, he said, was made ineffective by Coster.

Tells of Chaotic Conditions.

"I never saw a situation," he remarked, "where there were such chaotic conditions."

Coster, Catchings testified, had wanted to rid the board of the representatives of wholesale houses —of which McKesson had 61— and to operate the houses by clerks from the Bridgeport office.

Coster, the witness said, was "extraordinarily clever in setting one man against another. It was his most effective means of maintaining his position."

William J. Wardall, sole trustee of McKesson & Robbins, Inc., announced that the United States Court had approved the appointment of a firm of industrial engineers and a firm of certified public accountants to make a complete check of the company's physical and financial assets throughout the country.

"The sensational developments in the uncovering of the Coster activities have naturally colored the public's impression of the whole McKesson & Robbins picture," Wardall said.

"It is my present belief that this is an injustice to the main body of the company's organization . . . But we are taking nothing for granted. The two firms engaged for this investigation are experienced in their respective fields, and they have been instructed to make a thorough and exhaustive check on all physical and financial aspects of the situation."

Boys Who Broke Into Armored Mint

—Associated Press Wirephoto.

PAUL FRANCIS (right) and WILLIAM GALLAGHER, 15-year-old boys, who scaled a wall and entered the United States granite and steel building, heretofore believed to be impregnable, at San Francisco. The boys, from a San Rafael orphange, are shown in the Juvenile Detention Home trying a window to see if it opens as easily as one through which they entered the mint.

10,000 AMATEURS AT HOME PLAY WITH RADIO SYMPHONIES

They Receive Advance Scores for Their Instruments and Accompany Broadcasts.

By the Associated Press.

WASHINGTON, Dec. 29.—How amateur musicians in their homes over the country play under the baton of Arturo Toscanini in New York, was explained yesterday at the Music Teachers' National Association convention.

Ernest La Prade, director of music research for the National Broadcasting Co., said the home musician sets up a music rack, puts the score on it and waits for his entrance. As Toscanini goes along in New York, the loud speaker brings in the music, the amateur fits his playing to the ensemble.

Thousands of persons are doing this, La Prade said. He has developed a radio program based on the idea. More than 10,000 persons are on his list and receive regularly the materials and advance programs for his so-called home symphony.

"One fanatical flute-player," said La Prade, "reported last season that he played five different symphonies under five different conductors during a single week-end."

UNEMPLOYMENT COMPENSATION ESTIMATE IS CUT IN HALF

30,000 Instead of 60,000 Expected to File Benefit Claims in St. Louis Area.

About 30,000 persons instead of 60,000 as first estimated, are expected to file unemployment compensation benefit claims, it was said today at the St. Louis office of the Missouri State Employment Service. The figure is based on registrations so far this week.

C. R. Kammerer, St. Louis supervisor, said the original estimate of 60,000 claimants was influenced by unemployment conditions in areas where industry was less diversified than in St. Louis. The number of appointment cards issued here to date is 4387, he said.

Following the issuing of appointment slips, there will be a three-week period of waiting before payment of benefits begins. During the period the State Employment Service will attempt to find work for the applicants. Persons first eligible for aid are those who have been employed in regular industry some time during the first nine months of this year and have worked for an employer of eight or more persons.

MOLL GROCERY AUTHORIZED TO OPERATE PARKING LOT

Objectors Lose Plea; Company Must Screen Place With a Brick Wall and Shrubbery.

The A. Moll Grocer Co., 5659 Delmar boulevard, was authorized by the City Board of Adjustment yesterday to operate a parking lot for customers on two lots its owns at 5658-64 Enright avenue.

Residents in the block, which is in a multiple dwelling district, had contended the establishment of a parking lot would infringe on their rights and create a nuisance. The controversy began about five years ago. The board previously had denied the firm's request.

The company is to restrict space for parking to 60 automobiles and will be required to screen the lot with a four-foot brick wall and shrubbery.

IF YOU HAVE A BOTTLE OF ASPIRIN AND THIS PERCH ABOVE THE SORE THROAT DUE TO COLDS ALL THE WAY DOWN TONSILINE SHOULD QUICKLY RELIEVE IT

FIRM SETS UP RETIREMENT PENSIONS FOR 200 WORKERS

Mississippi River Fuel Corporation Employes' Participation in Plan Is Optional.

A retirement pension plan for 200 employes of the Mississippi River Fuel Corporation, supplementing the Federal old age insurance benefits, was announced today by Ben C. Comfort, executive vice-president of the concern. More than half of the workers are in the St. Louis area.

Partcipation in the plan, which is to go into effect Jan. 1, will be optional. Employes may contribute from 2 to 5 per cent of their pay, with the company matching their contributions.

Comfort said the company would establish a reserve fund of $108,000 from which additional monthly payments are to be made covering service before the plan becomes effective. The additional sums will be 1 per cent of the current monthly wage multiplied by the number of years of employment before 1939.

1938 TRAFFIC DEATH TOTAL SHOWS DECLINE OF 36 PCT.

95 Killed So Far This Year As Against 150 in Corresponding Period of 1937.

Fatalities resulting from traffic accidents in St. Louis so far this year have totaled 95, a reduction of 55, or 36.6 per cent, under the corresponding period last year, Director of Streets and Sewers Frank J. McDevitt announced today.

There have been 7542 traffic accidents, with 3389 persons injured, this year, compared with 8958 accidents and 4552 injuries in 1937. Traffic fatalities for the entire year of 1937 totaled 152. McDevitt issued an appeal to motorists to exercise particular caution during the few remaining days of the year.

He declared the reduction in accidents and fatalities was "most encouraging," attributing it to stricter enforcement of traffic laws by police and the courts, co-operation between law-enforcement and school authorities and installation of non-skid street surfaces at intersections.

Girl Killed in Auto-Train Crash.

By the Associated Press.

HARDIN, Mo., Dec. 29.—Mabel Witte, 14 years old, was killed yesterday when her father's automobile smashed into the side of a speeding streamline train. Her 10-year-old brother was seriously injured, but the father, Fred Witte, was not seriously hurt.

VENEREAL DISEASE BILL COMPROMISE

City Officials Submit Revised Measure to Board of Estimate.

A compromise revision of the long pending bill for treatment of venereal diseases, was submitted to the Board of Estimate and Apportionment by a committee of city officials, yesterday. The board is not expected to meet until about Jan. 10.

The proposed new plan would provide for referring venereal patients to clinics at private hospitals only when facilities were not available at municipal clinics. Such references would be made only with the express approval of the Health Commissioner. The city would pay private institutions 50 cents for each treatment for indigents.

Under the bill as originally prepared, all venereal patients would have been sent to the private clinics at the same fee. In appointing the committee Nov. 4, the Board of Estimate, consisting of Mayor Dickmann, Comptroller Nolte and Aldermanic President Mason, voted unanimously for a change to provide for handling all these patients at City Hospital for whites and Homer G. Phillips Hospital, for Negroes.

Cost Still Undetermined.

There has been no indication whether the compromise arrangement will be acceptable to the board, which sought to avoid the use of private clinics because of the expense. There was no definite information as to the cost under the original plan, although Health Commissioner Joseph F. Bredeck estimated it would add $20,000 a year to expenses. Neither has the cost under the plan favored heretofore by the board or under the compromise been determined.

Commissioner Bredeck has pointed out that, on passage of an approved bill for dealing with venereal patients, a Federal grant of $25,000 for two years would be available through the State Health Department.

The pending bill, along the lines of a measure which died in an earlier session of the Board of Aldermen, was introduced in that board shortly after the fiscal year began last April and was referred to the Board of Estimate by the aldermanic Public Welfare Committee.

Why Bill Is Held Up.

The Board of Estimate has held it up because of the indefinite knowledge of the cost and because of the city's growing deficit. It was drafted after conferences with medical faculties of Washington and St. Louis universities and the head of the St. Louis Medical Society. One of its provisions would have reduced the municipal venereal clinic staff from six physicians to two, whose duties would have been limited to diagnosis.

Members of the committee proposing the compromise are: Director of Public Welfare Joseph M. Darst, Dr. Bredeck, Hospital Commissioner Ralph L. Thompson, Dr. Clyde E. Kane, acting supervisor of the city's clinic, who had publicly criticised the pending bill; Dr. Avery P. Rowletta, medical director of City Hospital; Dr. Oral McClellan, superintendent of Phillips Hospital; Budget Director Arthur C. Meyers and City Counselor Edgar H. Wayman.

GEORGE P. GODDARD FOUND TO HAVE DIED OF PNEUMONIA

Autopsy Discloses Injuries Received When Struck by Auto Did Not Cause Demise.

The death of George P. Goddard, a retired Post-Dispatch proof reader, was due to bronchial pneumonia, an autopsy revealed. Goddard, 86 years old, was struck by an automobile Dec. 17 in front of 922 Belt avenue and it was at first believed that his death Tuesday night was the result of an injury.

A Coroner's verdict of death from natural cause was returned today following an inquest at which a resident physician of St. Luke's Hospital testified that Goddard's only injuries were lacerations of the forehead and right hand.

Goddard, who resided at 5460 Vernon avenue, entered the hospital the day he was struck by an automobile driven by Mrs. Dolores Soper, 3703A Union boulevard. A witness testified that Goddard, whose vision was impaired, stepped into the path of the machine.

JAPANESE STILL HOLD U. S. BAPTIST COLLEGE

Despite Tokyo's Promise Navy Officer Says It Won't Be Returned During War.

SHANGHAI, Dec. 29. — Despite Tokyo's promise to the United States, a Japanese navy spokesman declared today that the American-owned Shanghai University would not be returned to its owners while hostilities continued in China.

The spokesman said the Japanese were converting the adjoining area into a fortified military zone which would make it impossible to permit foreigners in the vicinity.

The university's 53-acre property, on the Whangpoo River, five miles below the city of Shanghai, was occupied by the Japanese during the campaign which led to the fall of Shanghai in November, 1937.

The property, estimated to be worth more than $2,000,000, includes 20 large buildings and 31 smaller ones. The university, supported by the Northern Baptist and Southern Baptist conventions in the United States, formerly was known as the Shanghai Baptist College and is the largest Baptist educational enterprise in the Orient.

The United States had protested against occupation of the property and had obtained an official Japanese promise of its early restoration.

The Japanese navy spokesman said today, however, that Japanese authorities had offered to transfer the university to another site, but university officers had refused. The university has taken advantage of Japanese permission to take away movable property, such as libraries and scientific apparatus, for use in buildings in Shanghai, where the university is functioning with an enrollment of 1055.

A month ago it was disclosed the Japanese were making the area between Shanghai and Woosung, at the mouth of the Whangpoo, a great military base. Barracks to accommodate 20,000 men are said to be under construction on the ruins of Woosung, where emplacements for 12-inch guns are also reported. Some 30,000 Chinese coolies are said to be working on a huge air field two miles from the Shanghai North Station.

Actor Albert Henderson Dies.

HOLLYWOOD, Cal., Dec. 29.—Albert Christian Henderson von Tornow, noted as a Shakespearean actor under the name of Albert Henderson, died at his home yesterday. He was 71 years old.

There's STYLE, BEAUTY, STRENGTH IN THIS NEW INCONSPICUOUS EYEWEAR

NUMONT FUL-VUE in LOXIT

In this new style, known as Numont Ful-Vue in Loxit, are introduced the newest features of modern eyewear.

Glasses are held securely by a hidden arm extending behind the top edges of each lens, from bridge to temple.

Loxit patented rimless connection provides maximum strength—minimizes lens breakage—enhances appearance.

Ful-Vue temples afford unobstructed side vision and flow away from the lenses in a graceful, streamlined curve.

"Look . . . the Bausch & Lomb welded rivet mounting.

Registered Optometrists Dr. Meyer Dr. Bennett

JACCARD'S Saint Louis

NERMOD-JACCARD-KING

Locust at Ninth MA. 3975

NEW YEAR'S SPECIAL

An attractive box filled with Bon Bons, Caramels, Dark and Milk Chocolates, Nut Candies and other choice sweets is specially planned for the New Year's festivities.... 3 Full Pounds $1.98

CREAM MINTS

After dinner mints—five assorted colors to the box. They're smooth, creamy, delicious ..... Box 25c

SALTED NUTS

Choicest almonds, pecans, cashews, and filberts—tastily roasted and salted ..... Pound. 89c

4709 DELMAR OLIVE AT BDWY. LOCUST AT 8TH

4953 DELMAR LOCUST AT 11TH GRAND AT WASHN.

Mavrakos CANDIES

Charge Purchases Payable in February

KLINE'S

606-608 WASHINGTON AVE. Through to Sixth St.

AFTER CHRISTMAS CLEARANCES

PRICED FOR IMMEDIATE CLEARANCE!

SPORTS COATS

Camel's Hair and Wools, Tweeds, Herringbones, Nubby Woolens — — — $13.85

The kind of Coats we all adore! Every smart sports style from the popular boy coat to the beloved reefer. All of them smartly casual, good-looking, comfortable—and beautifully tailored . . . at this low price! Sizes 10 to 18.

KLINE'S—Third Floor

JUNIORS!

200 Reg. $10.95 to $16.95 JUNIOR DRESSES

Afternoon, street, sports dresses in wools, rayon crepes, rayon velvets and rayon jerseys. Sizes 11 to 15 — — — — $5.98

25 Reg. $16.95 to $22.95 SPORTS COATS

Smart tweeds and camel's hair and wools. Boy coats, reefers. Sizes 9 to 15 — — — $13.85

KLINE'S—Junior Shop, Second Floor

Newest Tailored Spring SUITS

2-pc. Suits! Pastels, pin and chalk stripes, men's wears, tweeds. Deftly tailored. Sizes 10 to 20. $12

KLINE'S—Third Floor

150 Regular $39.95 to $59.95

WINTER COATS

Fur-Trimmed Dress Coats and Sports Coats

$29

Fine woolen and tweed fabrics trimmed with Persian, Jap Weasel, Kit Fox, Squirrel, Beaver, Skunk, Raccoon and Mouton Lamb. Beautifully styled. Sizes 12 to 20, 38 to 44.

KLINE'S—Third Floor

86 Regular $29.95 to $49.95 GOWN ROOM DRESSES

Street Dresses, Afternoon Dresses, Evening Dresses in rayon crepes, wools, rayon satins and many other luxury fabrics. Sizes 12 to 20. $18

$12.95 to $16.95 DRESSES

Daytime Dresses! Evening Dresses! Street Dresses in rayon crepe and wool, in pastels, prints and blacks. The evening Dresses are in many charming styles. Sizes 12 to 20. $9.98

$12.95 and $14.95 DRESSES

Beautiful street and afternoon Dresses smartly styled in rayon crepe. High shades and black. Sizes 12 to 18. $5

KLINE'S—Fourth Floor

KLINE'S—DOWNSTAIRS

UNRESTRICTED CHOICE! $29.95 TO $45

WINTER COATS

Full-Furred Sleeves, Furred Muff Coats, Plastrons, Tuxedos. $22

Trims of Skunk, Mink Dyed Marmot, Persian Lamb, Kidskin, Squirrel, Silvered Fox, Cross Dyed Red Fox, Cat-Lynx, American Badger, Sable Dyed Fitch, Canadian Wolf, and others. High grade nubby fabrics! High shades and black. Also beautiful Persian Fabric Coats. Sizes 12 to 20, 38 to 44.

$29.95 Wardrobe Suits

Fur-trimmed 3-Pc. Suits, with raccoon or Canadian wolf. Sizes 12 to 18. $16

Irregs. of $1-$1.35 Hose

Pure silk, full fashioned. Slight irregularities. New shades. 44c

28 Reg. $1.98 SKIRTS

Suspendered plaid Skirts, dirndl style. Sizes 24 to 30. $1

Juniors!

Delightful Creations By Jane Whitney

$12.95

New excitement with all the color and romantic mood of the season. Rayon crepe prints, high shade wools. Sizes 9-11-13-15.

KLINE'S—Junior Shop, Second Floor

BOULEVARD SHOP

Fashion's Newest Dresses

$12.95

Dresses that are a tribute to your charm! Beautifully tucked, draped and swirled or smartly straight. Made of rayon crepe and wool, they make a gorgeous fashion picture in pastels, prints, blacks, navies. Sizes 12 to 20.

KLINE'S—Fourth Floor

TERRILLA FIGHTING WEST OF SHANGHAI

Japan Report Heavy Japanese Losses in Chekiang and Shansi Provinces.

By the Associated Press.

SHANGHAI, Dec. 29.—Heavy losses by both the Chinese and Japanese were reported today as guerrilla warfare continued in widely separated parts of China.

Heavy fighting broke out along the Yuantang River in Chekiang province, southwest of Shanghai, where the Chinese asserted 1000 Japanese had been killed and wounded in a series of clashes. Chinese advices also reported 300 Japanese were killed in Southwestern Shansi Province when the invaders, in a mopping-up campaign attempted to cross the Fen River. The Japanese said 254 Chinese guerrillas had been killed and 62 captured during a two-day drive against guerrillas around Soochow, 50 miles west of Shanghai.

Boy Sentenced for Killing.

By the Associated Press.

LAMAR, Mo., Dec. 29.—Judge Thomas Martin at a juvenile court hearing yesterday ordered Harold Rose, 15-year-old farmer's son, sent to the State Training School for Boys until he is 21 for the fatal shooting of Quentine Rose. Young Rose was killed Dec. 4 by a bullet which came from a rifle near which he was hunting rabbits. The Beggs youth said he fired at trespassers.

CLOTCHY SKIN from External Irritation

Relieve the stinging soreness and hasten healing with Resinol Ointment—bland, soothing, specially medicated and successfully used for nearly 45 years. Resinol Soap is ideal for cleansing sore, tender skin. For sample, write Resinol 59, Baltimore, Md.

RESINOL SOAP AND OINTMENT

C. E. Will

SIXTH AND F

Genuine Au

Kangar SPECIAL!

$5.00

Built-In Arch Support

KANGAROO, the World's Premier Leather for shoes. SOFT as Kid yet STRONG as Calf.

100 Styles for MEN $3.50

Will Not Scuff

Sponge Ball Gift

THE MI BEGINS

When you

Massage throat, spread chest an cloth. (each upo

VapoRub's poultice-and-vap action goes right to work—d rect through the skin like poultice, while its medicate vapors released by the bod warmth are inhaled direct the irritated air-passages wi every breath.

ONLY VA

Proved by Everyday Use in M Than All Other Medications

Juniors!

Delightful Creations By Jane Whitney

$12.95

New excitement with all the color and romantic mood of the season. Rayon crepe prints, high shade wools. Sizes 9-11-13-15.

KLINE'S—Junior Shop, Second Floor

BOULEVARD SHOP

Fashion's Newest Dresses

$12.95

Dresses that are a tribute to your charm! Beautifully tucked, draped and swirled or smartly straight. Made of rayon crepe and wool, they make a gorgeous fashion picture in pastels, prints, blacks, navies. Sizes 12 to 20.

KLINE'S—Fourth Floor

29.95 Wardrobe Suits

...r-trimmed 3-Pc. ...uits, with raccoon ... Canadian wolf. ...zes 12 to 18. $16

...regs. of $1-$1.35 Hose

...re silk, full fash-...ioned. Slight ir-...egularities. New ...odes. 44c

Reg. $1.98 SKIRTS

...spendered plaid ...rts, dirndl style. ...es 24 to 30. $1

...RILLA FIGHTING ...WEST OF SHANGHAI

...e Report Heavy Japanese ...es in Chekiang and Shansi Provinces.

...ssociated Press.
...NGHAI, Dec. 29.—Heavy ...s by both the Chinese and Jap... were reported today as guer... warfare continued in widely ...ed parts of China.

...e fighting broke out along ...kiang River in Chekiang ... southwest of Shanghai, ... the Chinese asserted 1000 ... had been killed and ... in a series of clashes. ... advices also reported 300 ... were killed in Southwest... ...ai Province when the in... in a mopping-up campaign, ...ted to cross the Fen River. ... Japanese said 254 Chinese ...ad been killed and 62 captured ... a two-day drive against ...ns around Soochow, 50 ... west of Shanghai.

...y Sentenced for Killing.

...y Associated Press
...MAR, Mo., Dec. 29.—Judge ...es Martin at a juvenile court ...y yesterday ordered Harold ... 15-year-old farmer's son, ... to the State Training School ...ys until he is 21 for the ... shooting of Quentine Rose, ... Young Rose was killed Dec. ... a bullet which came from a ...old near which he was hunt... ...abbits. The Beggs youth said ...ed at trespassers.

...LOTCHY SKIN from ...xternal Irritation

...ves the stinging soreness and ...tion healing with Resinol Oint... ...ment—Mild, soothing, specially ...ormulated and successfully used ... nearly 45 years. Resinol Soap is ...ideal for cleansing sore, tender skin... ...Sample, write Resinol 59, Baltimore, Md.

RESINOL SOAP AND OINTMENT

Her Death a Mystery

MRS. NONA ATTERBURY, WIFE of a Canon City (Colo.) osteopath, who was found dead at the foot of a basement stairway in her home. Her husband, Dr. A. S. Atterbury, first thought she had fallen and broken her neck, but authorities believe she was killed, then thrown down stairs.

DOCTOR SEEKS TO BAR JUDGE FROM TRYING HIM FOR MURDER

Missouri Supreme Court Issues Stop Order to Dr. William La Mance.

By the Associated Press.

JEFFERSON CITY, Dec. 29.—Attorneys for Dr. William La Mance, charged with murdering his wife at Laclede last Aug. 9, asked the Supreme Court yesterday for a writ of prohibition to prevent Judge James S. Rooney from proceeding with the trial of the case.

The Court issued the customary stop order, directing Judge Rooney to take no further action until it had acted on the application for the writ.

The trial was tentatively set for Jan. 2, Judge Rooney, of Liberty, was called in as special Judge after Judge Paul Van Osdol of Brookfield disqualified himself. A change of venue was taken from Linn County to Chariton County.

C. E. Williams

We Give Eagle Stamps

SIXTH AND FRANKLIN

Genuine Australian Kangaroo SPECIAL!

$5.00

Built-In Arch Support

KANGAROO, the World's Premier Leather for shoes. SOFT as Kid yet STRONG as Calf.

Men's Sizes 5 to 14 AAA to EEE

High or Low

100 Styles for MEN $3.50 TO $6.00 Quality Shoes Real Savings

Will Not Scuff

Boys' Shark-Skin Tip

BLACK OR BROWN ELK

Sizes 1 to 6 Widths A to D Extra Special $3.00

Little Gents' Sizes 11 to 13½ $2.50

Other Remarkable Values at $2.00 and $2.50

Sponge Ball Gift

SALVAGE CORPS SHUTS TWO OF 3 STATIONS

Locust Street Unit to Be Reopened When Economic Conditions Justify.

Salvage Corps stations at 2310 Sidney street and at 8321 Locust street have been closed for economy and because the corps no longer responds to minor fires in residential districts, Raymond W. Smith, president of the Underwriters' Salvage Corps of St. Louis, said to a Post-Dispatch reporter today. The only remaining station is at 1211 Pine street.

When economic conditions justify, the Locust street station will be reopened, he said. The building is owned by the salvage corps, which is supported by 177 capital stock fire insurance companies. At present the building is being used as a repair shop for salvage trucks.

Formerly the corps responded to all fire alarms to reduce property damage by covering goods and mopping up. Now, if fire is reported to involve merely an ashpit, an automobile or weeds by the first firemen at the scene, the salvage corps does not go out.

Closing of two stations resulted in the dismissal of five men, leaving a department of 20, Smith said.

Although two of the three stations are closed, the same number of trucks, four, is in use. A fifth truck is used when one of the others is being repaired.

Salvage corps operations were first set up in the days of horse-drawn apparatus, Smith explained, and today with trucks, the corps is much more efficient and can operate more satisfactorily from a downtown location. All alarms from the downtown area are answered by the corps.

Fire losses last year were $330,000 less than the preceding year, another factor in the decision to reduce salvage corps operations, Smith said.

EX-JUDGE MUELLER APPOINTED AID OF COUNTY PROSECUTOR

He Will Serve as Associate Attorney; Robert B. Denny Named First Assistant.

Former Circuit Judge Fred E. Mueller has been appointed Associate Prosecuting Attorney of St. Louis County by Stanley Wallach, who will take office as Prosecuting Attorney next week. Robert B. Denny, former Assistant Prosecutor and former Assistant Attorney-General of Missouri, was named first Assistant Prosecutor by Wallach.

Other assistants chosen by Wallach are Police Judge John J. McAtee of Clayton and Carl V. Elmbeck, an unsuccessful candidate in November for Justice of the Peace of Clayton Township. Barnett G. Goodman is the new clerk. All are Republicans. The appointments are subject to approval of the County Court.

Mueller, a Washington University graduate, who has practiced law for 32 years, was Public Administrator of St. Louis County, Prosecuting Attorney for three terms, and Circuit Judge from 1931 to 1937.

GIRL MURDERED, CREMATED IN FURNACE, CORONER'S VIEW

Vancouver (B. C.) Officer Says There Was Blood Clot on Japanese Child's Head.

By Canadian Press.

VANCOUVER, B. C., Dec. 29.—Coroner J. D. Whitbread expressed the opinion last night that 16-year-old Emiko Yamada, Japanese girl, whose cremated body was found in a furnace, had been murdered.

Dr. Whitbread said an examination disclosed a blood clot on the left side of her head, and added that the girl's left cheekbone and left arm had been fractured before she was cremated in the flames of an oil-soaked paper fire.

Authorities also had been investigating the possibility the girl committed suicide.

FRENCH DEPUTY WHO DEEMS DUELS SILLY REFUSES TO FIGHT

Rejects Challenge of Premier's Journalist Friend After Attacking Newspapers.

By the Associated Press.

PARIS, Dec. 29.—Paris boulevardiers were in an uproar today over a duel that was not fought.

The principals are among France's best known figures, Deputy Henri de Kerillis, and Fernand de Brinon, journalist friend of Premier Daladier and former Premier Laval.

De Kerillis told De Brinon's second that "I don't fight in duels."

The seconds, the writer, Pierre Benoit of the French Academy, and former Undersecretary of Foreign Affairs Francois de Tessan, wrote a dignified communique that they heard what de Kerillis had to say and: "The seconds then advised M. de Brinon that they regretted the duty under such conditions of considering their mission as terminated."

Friends of De Kerillis said it was not a matter of courage; he just thought duels were silly.

The challenge was the result of an article by him assailing part of the French press, which he said was bought by agents of Chancellor Hitler. Later he wrote of one "Count B" and "the Ambassador." De Brinon said he wrote De Kerillis about the "Count B" and received a reply that "without being certain he thought I was the man."

STOCK EXCHANGE EXPELS J. A. SISTO FOR 'WASH' DEALS

Continued From Page One.

profitable transaction in his personal account."

Firm Suspended in 1930.

J. A. Sisto & Co. was suspended from the New York Stock Exchange and the Philadelphia Exchange in 1930 and a receiver appointed. Later terms were offered the creditors, consisting of 50 per cent in cash and notes for the balance of their claims. These were accepted and the firm was discharged from bankruptcy and again permitted to have a partner as a member of the New York Exchange.

Sisto Financial Corporation, which figures in the present action, is an investment company of the general management type, which had a contract with J. A. Sisto & Co., by which the latter handled its brokerage operations. The contract provided that J. A. Sisto & Co. received no compensation whatsoever unless the company earned at least 8 per cent and paid annual dividends of at least $4 a share. After that, the firm received 20 per cent of the annual net profits, but only to the extent that the annual net profits or dividends were not reduced below 8 per cent or $4 a share.

Walker Transactions.

Financial transactions between Sisto and former Mayor Walker figured prominently in removal proceedings brought against Walker by Seabury. Removal proceedings before Franklin D. Roosevelt, then Governor of New York, were ended by Walker's resignation as Mayor.

Sisto as a broker was interested in taxicab enterprises. Seabury charged that Walker had accepted from Sisto 33 bonds, and that Sisto "then had a large financial interest in bringing about a limitation of the number of taxicabs operating in New York City and was desirous of inducing the Mayor to bring about such a limitation."

Adjudication of the merits of the charge was never reached inasmuch as Walker's resignation terminated the removal proceedings.

Sisto's explanation on the witness stand under questioning by Seabury was that because of his profound admiration for Walker, he had decided "to declare him in."

Son of Immigrant Farmer.

Sisto, 48 years old, was born at Newark and lived at South Orange, N. J. He was the son of an Italian immigrant farmer, and did not learn to speak English until he was 9 years old.

In 1914, he went to work in the bond department of Hallgarten & Co., becoming a partner in that firm in 1920.

In 1922 he founded J. A. Sisto & Co., and, a friend of Premier Mussolini, specialized in the sale of Italian bonds. He was in his Milan branch office when his firm was suspended in 1930.

Sisto is listed as president and director of Sisto & Co., Inc., and Italy-America Corporation, and a director of Electric Boat Co., Barium Stainless Steel Corporation, Reliance Bronze & Steel Co., Inc.; Greenheart Lumber Co., Majestic Radio & Television Corporation, Davega Stores Corporation, Monogram Pictures Corporation, and Air Devices Corporation. His firm participated in syndicates offering securities for most of those companies.

MISSOURI SECURITY FUNDS

Three Months' Federal Allocation $2,362,500.

By the Associated Press.

WASHINGTON, Dec. 29. — The Social Security Board said today $2,362,500 had been allocated to Missouri during the first three months o fthe fiscal year ended Sept. 30, compared with $7,090,800 for the entire 1937-38 fiscal year.

Of the $2,362,500 this fiscal year, $1,878,200 was for old age assistance, $169,200 for aid to dependent children, $246,000 for unemployment compensation administration, $28,400 for maternal and child health services, $19,000 for crippled children and $21,700 for child welfare services.

THE MISERY OF HIS COLD BEGINS TO GO

When you just do this:

Massage VapoRub on the throat, chest, and back. Then spread a thick layer on the chest and cover with a warmed cloth. (No dosing, no stomach upsets.)

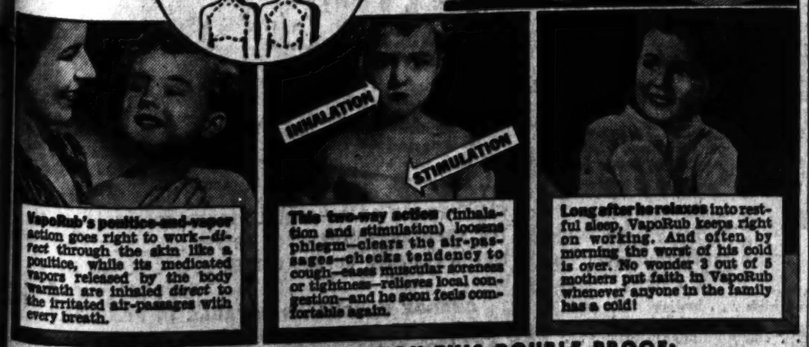

VapoRub's poultice-and-vapor action goes right to work—direct through the skin like a poultice, while its medicated vapors released by the body warmth are inhaled direct to the irritated air-passages with every breath.

This two-way action (inhalation and stimulation) loosens phlegm—clears the air-passages—checks tendency to cough—eases muscular soreness or tightness—relieves local congestion—and he soon feels comfortable again.

Long after he relaxes into restful sleep, VapoRub keeps right on working. And often by morning the worst of his cold is over. No wonder 3 out of 5 mothers put faith in VapoRub whenever anyone in the family has a cold!

ONLY VAPORUB GIVES YOU THIS DOUBLE PROOF:

Proved by Everyday Use in More Homes Than All Other Medications of Its Kind

VICKS VAPORUB

Further Proved in One of the World's Largest Series of Clinical Tests on Colds

Sale! 800 Men's SWEATERS

Regularly $3.95 and $5.00

$2.69

Quality Sweaters in Choice of Coat or Pull-Over Model

Button, zip or crew neck styles. Pure wools, zephyr wools and mohair mixtures. Coats are rib knit or mohair, plain or sport back. Pull-overs are crew neck ribbed or baby shaker knit. Sizes 36 to 46. Buy now and save up to $2.31.

COATS: Blue, Brown, Tan

PULL-OVERS: Navy, Gray, Maroon; Royal, Brown, Dark Green

SPORTING GOODS—First Floor

Clearance of Regular $3.98 HOUSE COATS

$2.88

Rayon Satin House Coats . . .

The savings tell only half the story! These wraparound and zipper Robes represent fashion's most important house coat trends; so, invest now, and save money. Wine, navy, green and other important colors. Sizes 12 to 20 included.

Rayon Taffeta House Coats . . .

Sketched is the "Dresden Doll"—a glamorous Robe with wedding band waist, full, tiered skirt and below-the-elbow sleeves. Wraparound in blue, grape, wine. 12-20.

Special! Spun Rayon HOUSE COATS

$2.88

Blue or red floral printed House Coat; with utilitarian zipper fastening. Sizes 12 to 20. Save $1.10 in this sale.

ROBES—Third Floor

Plaid Corduroy Hunters' Caps!

$1.00

To be in the picture, you must have one of these gay caps with ear flaps that can be worn up or down. In red, orange or green with black.

COLLEGE TEEN SHOP—Third Floor

Patent Shines Again . . .

$3.98

Get some glitter in your life with patent! This patent leather open-toe sandal bootee will direct your footsteps from now through Spring. The high-riding bootee that hugs the instep, the perforations and the peeping toe are forerunners of important Spring foot-notes.

MODETTE SHOP—First Floor

KID GLOVES for Evening

20-button length white kids for formal elegance, $6.75

16-button length white kid gloves; priced $6.00

GLOVES—First Floor

Fun for Big "Little People" in Our New and Enlarged Adult Game Section

Party Games, such as Party Time—After Dinner—Sippa Fish—Life of the Party—Mix-ups—Auctioneer—Target — Contact—and other Party Fun Games, 50c-$1

Rubber Sponge Bowling Set—Your own bowling alley right in the living room—with no noise but lots of fun, the complete game, $6.98

Chuck-a-Luck, complete with felt layout mat, cadmium-plated cage with turning handle, two sizes, $1.50 and $2.50

Tripolay Game—Everlastingly popular, in the new suede card table cover, formerly $2.00, now only $1.00

Backgammon Set — In alligator finish case with carrying handle and latch, complete with catalin chips of red and white. Closed size, 13x20 inch, $13.98

Ten Pin Sets—Of imported hand-painted wood, for indoors or outdoors, attractively colored pins with three colored wood bowling balls, from $1.59 to $6.98

Dover Patrol—An imported game of naval tactics that will provide amusing maneuvers. Regularly $5.00, now $1.98

Mexican Pete—A new game for two to eight players—the first one out wins the pot. $1.50

Varsity Football—The new scientific game that is sweeping the country. Get it while it's new. $1.00

Belmont Park Horse Race—The game with all the features! As exciting as a real "hoss race!" $1.00 and $1.98

ADULT GAMES—Fourth Floor

Vandervoort's

SCRUGGS VANDERVOORT BARNEY

$1,384,222 TAX CLAIM SETTLED BY BANKER MITCHELL

Federal Government Had Sought That Amount on New Yorker's Income for 1929.

HE WAS ACQUITTED IN 1933 OF FRAUD

Former Head of National City Bank, Making Financial 'Comeback,' Is Paying Off Debts.

By the Associated Press.

NEW YORK, Dec. 29.—Charles E. Mitchell, former chairman of the National City Bank, has settled for an undisclosed sum a Government lien of $1,384,222, representing taxes and penalties on his 1929 income.

Joseph T. Higging, Collector of Internal Revenue for the Third District, announced the compromise settlement yesterday, but refused to disclose its terms. Officials said he was prohibited by law from doing so.

Mitchell was acquitted in 1933 of charges that he defrauded the Federal Government by failing to pay a tax on his 1929 income.

His trial followed his testimony before a Senate committee that he had escaped income tax payments in 1929 by selling National City Bank stock to his wife in order to establish a loss. He also admitted failing to report income from the bank's management company.

Friends said that Mitchell, who resigned as chairman of the bank and its affiliated companies after the Government inquiry began, had begun a financial "comeback" as head of an investment company.

In 1934, his counsel told the Board of Tax Appeals that Mitchell had had in 1929 a personal fortune of $20,000,000, but was then several million "in the red."

Business associates said Mitchell had refused to go into bankruptcy and still was engaged in paying off his debts. One of his largest creditors was J. P. Morgan & Co.

Income Tax Claims Against Western Union Settled for $1,537,000.

By the Associated Press.

WASHINGTON, Dec. 29. — The Government agreed yesterday to accept $1,537,000 in settlement of 60 income tax claims totaling $3,700,000 against the Western Union Telegraph Co. and 11 subsidiaries. Some of the cases had been contested since 1920.

The claims grew out of the Western Union's virtual absorption of the 11 smaller companies through long-term leases of their properties.

The Government contended that what the Western Union paid the leased companies under the leases was taxable as income. The Western Union contended that the smaller companies became virtually nonexistent under the terms of the leases, because the Western Union had taken over most of their assets.

The Supreme Court refused to review the cases, but Circuit Courts held in several cases that the Government was entitled to tax the small companies, but had no way of collecting the taxes since the Western Union held their assets.

Sued for Money She Says Was Gift

—By a Post-Dispatch Staff Photographer.

MRS. BEULAH HOWARD

WHO has been sued by Samuel Schuchat for $1098 he says he lent her to buy an automobile. She contends the money was a gift, "a token of affection."

RULING CITY TREASURER IS ELECTIVE JOB ATTACKED

Counselor Wayman to Seek Rehearing on Recent Decision by State Supreme Court.

City Counselor Edgar H. Wayman announced today that he would file tomorrow in Missouri Supreme Court a motion for a rehearing in the case in which the Court recently decided that City Treasurer of St. Louis is an elective office subject to the general State law providing for the election of county treasurers.

The Court held that Mayor Dickmann's appointment of John J. Dwyer as City Treasurer last September, to fill a vacancy created by the death of Henry C. Menne, was without legal authority, and ordered Dwyer's removal. Although the decision adversely affects Dwyer's title to the office since his appointment, he will assume the office next week by virtue of his election last Nov. 8.

Dwyer was nominated by the Democratic City Committee as candidate for Treasurer after the legality of the Mayor's appointment was questioned. Dwyer, supported by Mayor Dickmann, was a candidate for the nomination for Circuit Clerk in the August primary election but was defeated by H. Sam Priest, incumbent.

History Ass'n Elects St. Louisan.

By the Associated Press.

CHICAGO, Dec. 29.—Dr. Carlos E. Casteneda, Latin-American librarian of the University of Texas, was elected president of the American Catholic Historical Association yesterday. He succeeded Dr. Ross J. S. Hoffman of New York. Other officers named included Herbert Henry Coulson of St. Louis University, first vice-president.

STARK SIGNS COMMISSION FOR JUDGE DESPITE PROTEST

Declares He Has No Authority to Withhold It From Eversole at Festus.

JEFFERSON CITY, Dec. 29.—Gov. Lloyd C. Stark announced today that he had signed the commission of Edward T. Eversole of Festus as Judge of the Twenty-first Judicial Circuit although a group of Jefferson County citizens had presented a petition asking him not to do so. The Governor said he had obtained a legal opinion from Attorney-General Roy McKittrick and signed the commission because he "had no authority not to sign it." Eversole will take office next week.

The petition asserted Eversole, now Prosecuting Attorney of Jefferson County, had disqualified himself for the bench because of his failure to take any action following an audit of county offices last February which showed irregularities.

The petition also pointed out that Eversole received the Democratic nomination for Circuit Judge at a district convention dominated by Norville W. Brickey, Democratic boss of Jefferson County and Judge of the County Court. Brickey is charged in a Federal warrant with making false entries to the amount of $88,590 in books of the Citizens' Bank of Festus and in a State warrant with embezzlement of $27,000 of the funds of the Festus School District. Charles E. Porter, similarly charged in a Federal warrant with Brickey, was chairman of the convention which gave Eversole the nomination.

JUDGE, VEXED, INSISTS SHERIFF OBEY ORDER

Won't Hear Case of Man Against Woman Until Auto Is Impounded.

Circuit Judge Eugene L. Sartorius, informed in court today that the Sheriff had not carried out his order to impound an automobile which is the subject of controversy between Mrs. Beulah Howard, 4615 Lindell boulevard, and Samuel Schuchat, city sales manager for a pickle company, indignantly declared that he would not hear the case until the car is in the Sheriff's possession.

Counsel for Mrs. Howard, defendant in a suit by Schuchat to recover $1098 which he says he lent her and she says he gave her to buy a car as a "token of affection," told the court the automobile remained in Schuchat's custody despite the order. Mrs. Howard alleges he took it from her "by trick." The order impounding the car was issued at her request.

Schuchat's lawyer, Fred Armstrong, said he advised Sheriff James J. Fitzsimmons against carrying out the order, contending Judge Sartorius exceeded his authority in making the order without requiring the posting of a surety bond protecting Schuchat.

Thereupon Judge Sartorius, visibly annoyed, said he would not begin a hearing until the Sheriff had possession of the car. At Armstrong's request he had postponed the case from today until Saturday.

Roy A. Fish, Mrs. Howard's attorney, told the court he would ask that Schuchat be cited for contempt of court for failure to turn the car over to the Sheriff.

Schuchat, who lives at 2710 South Grand boulevard, is seeking to have the automobile sold to satisfy his claim. His petition alleges he advanced the money to Mrs. Howard last July on her representation that she would repay it within a few days.

In her answer, Mrs. Howard contends that she and Schuchat met last April and he escorted her to places of amusement. He proposed marriage without informing her that he was already married, and gave her $1098 to buy a car, she alleges.

Armstrong told a Post-Dispatch reporter Schuchat had not asked Mrs. Howard to marry him and said Mrs. Howard knew Schuchat was married because she formerly resided in the apartment house in which he lives on South Grand.

PETITION AGAINST YALE PLEA IN HAZLETT CAMPBELL ESTATE

Collateral Relations Seek to Set Aside Permission Granted University to Intervene in Suit.

A court order to set aside permission granted Yale University to intervene as a defendant in the suit to determine the heirs of Hazlett Kyle Campbell is sought in a petition filed yesterday in Circuit Judge Eugene J. Sartorious' court.

The university put in a claim last week for half of the $2,000,000 estate, attacking the validity of the trust fund created for Campbell in 1885.

The suit to which the university became a party was filed by the St. Louis Union Trust Co., as trustee, against Charles H. Clarke and other collateral relatives. Defendants in that suit filed the petition against the university.

MRS. T. B. HOLLAND DIES

Widow of Springfield (Mo.) Banker Succumbs at 84.

Special to the Post-Dispatch.

SPRINGFIELD, Mo., Dec. 29.—Mrs. T. B. Holland, 84 years old, widow of one of Springfield's pioneer bankers, died at her home early today from the infirmities of age. Mrs. Holland had lived here 65 years, coming to Springfield as a young girl from Washington, Mo.

The death of Mrs. Holland's husband in 1913 heralded the end of the "Holland banking era" in Springfield. Since before Civil War days the family had been leaders in the early financial and social activities of Springfield. The Holland bank became a $7,000,000 institution and one of the largest office buildings here bears the family name. She is survived by a son and three daughters.

NO NEW WPA JOBS FOR MINERS

Work Relief Funds Nearly Gone in St. Clair County.

A delegation of Progressive Miners of St. Clair County, who requested the County Board of Supervisors to arrange WPA employment for 1000 additional unemployed miners, were told yesterday by Romie Louis, County Superintendent of WPA projects, that no more jobs would be available until new relief appropriations were made at the coming session of Congress.

Louis said that the threatened exhaustion of funds made it impossible to employ additional men.

HELD UP OUTSIDE HOSPITAL

East St. Louisan and Daughter Robbed of $50.

Alfred F. Geiger, president of the Geiger Printing Co., at the National Stock Yards, and his daughter, Miss Marie Geiger, were robbed of about $50 last night by two armed Negroes who held them up as they entered their automobile parked across the street from St. Mary's Hospital, East St. Louis.

Geiger and his daughter, who live at 1631 North Forty-fourth street, East St. Louis, had been visiting Mrs. Geiger at the hospital.

550 MORE SALES TAX SUITS FILED IN CITY

$60,000 in Delinquent Levies, Penalties and Interest Sought in Actions.

About 550 additional suits for the collection of delinquent State sales taxes were filed today in the court of Justice of the Peace Anton Sestric, 2017 South Broadway, against St. Louis merchants and contractors.

The suits seek more than $60,000 in unpaid taxes, penalties of 10 per cent and interest at the rate of 1 per cent a month since delinquency. They were filed by Assistant State Attorney-General Joseph A. Lennon.

Those named in the suits are chiefly operators of taverns and restaurants, grocers, druggists and contractors. The taxes are due from 1934 to the early part of this year and some of the defendants are named in more than one suit.

Among the defendants and amounts they are alleged to owe in sales taxes, penalties and interest, are listed the following: George Mavromatis, president of Delmonte Restaurant Co., operator of the Black Cat Restaurant, 5624 Delmar boulevard, $1591; G. J. L. Sales Co., 3977 Delmar boulevard, $1206; Ruth Clarence, restaurant, 2735 Spring avenue, $1424; Thomas Sullivan, tavern, 5057 St. Louis avenue, $1329; C. A. Wurst, president Wurst Coal & Hauling Co., 2120 South Third street, $1088.

William McCarthy, Mecca Buffet, 5650 Delmar boulevard, $949; Prindiville Plumbing Co., 4869 Calvin avenue, $855; Ernest Packs, grocery, 274 Skinker boulevard, $585; Thomas Quinn, plumbing contractor, $855; H. J. Niebaus Pharmacy, 3459 Magnolia avenue, $711; Barrett Weber, Inc., automobile dealers, 3122 South Kingshighway, $721; Gus Zikos, cafe, 6078 Maple avenue, $708; and Frank Shontz, liquor dealer, 204 North Fourth street, $800.

PUBLISHER JAMES M. THOMSON ON MEMORIAL COMMISSION

Announcement by President, Who Cuts Engagements to Work on Messages.

By the Associated Press.

WASHINGTON, Dec. 29.—President Roosevelt, anxious to reserve all possible time between now and next week for work on his legislative and budget messages, made only two engagements today.

In addition, he studied a long list of recommendations and background for appointments to many Federal posts.

Two appointments announced today at the White House were James M. Thomson, New Orleans publisher, to be a member of the United States Territorial Expansion Memorial Commission, and George E. Proudfit of Lincoln to be United States Marshal for the District of Nebraska. Thomson is a brother-in-law of Senator Bennett Champ Clark of Missouri.

Thompson was appointed to fill the vacancy caused by the death of William T. Kemper of Kansas City. The commission was formed four years ago to formulate plans for the St. Louis river front memorial.

President Roosevelt remained away fom his office today, but held a morning conference in the living quarters of the White House with Secretary Morgenthau and Acting Director Bell of the Budget. He also arranged a luncheon conference with Governor-elect Herbert O'Conor of Maryland.

No Presentation at Court For Those Who 'Buy Way In'

English Lord Chamberlain Rejects Applications of 58 Women and Girls Who Paid Peeresses to Sponsor Them.

By the Associated Press.

LONDON, Dec. 29.—The dreams of nearly 60 debutantes of being presented at court in 1939 were reported dashed today because they, in effect, tried to "buy their way in."

The Lord Chamberlain, the Daily Mail said, has decided to reject applications for presentation made on behalf of 58 girls and women. He was said to be acting on the ground that they paid cash to hard-pressed peeresses to sponsor their applications.

The entire procedure for presentation is being changed radically because of what has been described as "presentation for private gain."

America took the first step in the reformation early this year when Ambassador Joseph P. Kennedy announced that only American women living in England would be indorsed by him for presentation.

More than a few purse-poor peeresses sponsor London seasons for socially ambitious women in return for cash. If the sum is big enough, an attempt is made to get the proteges presented at one of the royal courts. Titled women run "blind" want ads in London papers almost daily in quest of someone to sponsor.

In an effort to stamp out this practice, the Lord Chamberlain's office this year has made an unusually rigid investigation of applications—resulting in the prospective wholesale refusals.

No applications for presentations at 1939 courts will be considered after next Monday. A number of peeresses then will be informed their applications have been rejected, but the letters will be politely phrased and will contain no slurs.

No dates have been set yet for the 1939 courts. Two probably will be held in the spring before King George and Queen Elizabeth visit America and two others during the summer after their return.

$10,000 CERTIFICATE TURNS UP AT NAMEOKI, ILL.

Tavern Keeper, Who Took It for 20c Worth of Beer Learns It Is Valueless.

An engraved United States Treasury deposit certificate for $10,000, one of several thrown out a window in a fire in the Treasury Department at Washington several years ago, has been turned over to the Secret Service by a Nameoki, Ill., tavern operator.

Jack Brickey, the tavern owner, said a young man gave him the certificate in payment for two drinks about a year ago. After using the certificate many times jesting with customers in his tavern, Brickey began wondering if he actually had received $10,000 for 20 cents worth of beer. The certificate, slightly larger than the old United States currency, bears the perforated notation, "Payable only to the Treasurer of the United States or a Federal Reserve Bank."

Secret Service agents here told Brickey the certificate once represented a receipt for a deposit and that it never had been negotiable. They said about nine of the certificates, none of which was of value to its finder, had been found in various parts of the country since the fire. At the request of the bureau here, Brickey mailed the certificate to the Springfield office of the Secret Service.

VARNISH CONCERN PAYS BONUS

10 Pct. of Yearly Salaries to 135 Employes of P. D. George Co.

The P. D. George Co., manufacturer of varnish, paid its 135 St. Louis employes a Christmas bonus of 10 per cent of their yearly salaries for 1938, it was announced today by P. D. George, president.

The company operates two plants in St. Louis, one at 4153 Bingham avenue and the other at De Soto and Second streets.

FOR HEADACHE COLD SYMPTOMS-NEURALGIA
Try this druggist's special blend of scientific pharmaceuticals for prompt relief.
NUREMEDY TABLETS
Box 20 ONLY 25¢ At Druggists Everywhere!

PICKS HUGHES AS NO. 1 FLYER NATIONAL AERONAUTICS ASSN.

He Is Also Nominated as Candidate for International Air Medal.

By the Associated Press.

WASHINGTON, Dec. 29.—The National Aeronautics Association selected Howard Hughes, wealthy sportsman pilot, last night as the United States' outstanding aviator in 1938.

It also nominated Hughes to the Federation Aeronautique Internationale as a candidate for the award of the F. A. I. gold medal, awarded annually to the world's outstanding aviator. The federation is an international organization of 38 national aero clubs.

The NAA nomination of Hughes was based on his feat of circling the globe last July in 91 hours, 14 minutes and 10 seconds. He covered 14,672 miles on the flight and maintained an average speed in flight of 206.3 miles per hour.

CZECH FOREIGN OFFICE PAPER TO SUSPEND

Officials Deny Action Is Designed as Punishment for Editor Who Opposed Hitler.

By the Associated Press.

PRAGUE, Czecho-Slovakia, Dec. 29.—The Prager Presse, German-language publication of the Czecho-Slovak Foreign Office, founded by former President Benes in 1[illegible], will cease publication on Saturday. Informants said discontinuance followed naturally under the new program of reorganization of the Czecho-Slovak Government.

Official sources denied the action was to punish the editor, Ferdinand Bretthotz, for opposition to Chancellor Hitler and Konrad Henlein, the Sudeten Nazi leader, before Germany absorbed Czecho-Slovak Sudentenland.

Most members of the newspaper staff are Czecho-Slovak citizens. Since its founding by Benes, when he was Foreign Secretary, the publication had been accepted as the voice of the Foreign Office.

Complete LAUNDRY OUTFIT
GENERAL ELECTRIC
BRAND-NEW Electric Washer, Model P. I. [illegible]
Only! $109
$59 COMPLETE
New ELECTRIC IRONER
TWO DRAWER TUBS
$1 DOWN
Easy Terms
Our Dealer Includes
Thos. EASY Washing Mch. Co.
SATISFACTION GUARANTEED
Brandt's

HERE'S
Good Coffee
At an Appealingly Low Price!
A Treat for Coffee Lovers . . . Roasted and Ground Just Before Selling to Insure Its Freshness
3 Lbs. F & B SPECIAL COFFEE 39c
The Best Bourbon Santos Coffee You Can Obtain! Choice of Whole Bean, Steel Cut, Dripolator or Pulverized Grind!
15 TONS OF F & B COFFEE
Sold Each Month . . . It Is Mountainous Evidence of Its
• Refreshing Goodness!
• Delicious Freshness!
• Purse-Pleasing Economy!
Here's Coffee with a rich flavor, appetizing tang and refreshing taste. A cup or two at breakfast will start the day right . . . it's the drink to top off your dinner to perfection . . . the Coffee to MAKE your every meal.
8 Lbs. for $1
F & B Special Coffee packed in 4-pound air-tight cartons for the larger size family.
FAMOUS-BARR CO.'S VACUUM PACKED COFFEE — lb., 23c
TEA ROOM BRAND DELICIOUS COFFEE — lb., 29c
MOCHA and JAVA SUPERB COFFEE — lb. bag, 35c
Basement Economy Store
CHARGE PURCHASES PAYABLE IN FEBRUARY
FAMOUS-BARR CO'S
BASEMENT ECONOMY STORE
Operated by The May Dept. Stores Co. We Give and Redeem Eagle Stamps

STOUT WOMEN! WOMEN! MISSES!
Tomorrow! A Fashion-Value Feast!
$5.95 Each to $3.95 Each Brand-New
DRESSES
Sizes 36 to 60
DRESSES Only 2 for $5
Bring a Friend! Any 2 Sizes, Styles or Colors, 2 for $5
• CHEERY PRINTS
• BRIGHT COLORS
• GLITTERY SHEERS
• PRINT TOUCHES
• DARK SHEERS
Shoulders puffed high . . . bodices with cartridge shirring, tiny tucks . . . bosom flattering fullness . . . smooth-hipped skirts . . . Redingote affects . . . Can you picture them? . . . you must SEE the frocks themselves!
Lane Bryant Basement SIXTH and LOCUST

It's Snowing—
SO WHAT!
Ride Wabash
To CHICAGO
Three fine trains daily. The "Banner Blue" leaves St. Louis 12 Noon—New "Blue Bird" leaves 4:25 pm—"Midnight Limited" leaves 11:55 pm.
To DETROIT
The "Detroit Limited" leaves St. Louis 6:28 pm, providing fast overnight service. "Detroit Special" leaves 8:56 am.
To KANSAS CITY
Four excellent trains daily, leaving St. Louis 9:10 am, 1:28 pm, 4:05 pm, and 11:45 pm. Thru cars St. Louis to Pacific Coast.
TO OMAHA and DES MOINES
Fast overnight service, leaves St. Louis 8:00 pm.
Weather makes no difference to the Wabash, for Wabash service does not depend on the weather. Regardless of snow or ice, Wabash trains leave on time and you are sure of arrival at your destination. Train travel is safe—no slippery roads to worry about.
For your winter travel go the friendly Wabash way—The Sure Way in Any Weather.
Low cost Holiday fares are now in effect to most points.
Ask Wabash ticket office for low-cost fares and quickest time. Wabash ticket offices are located at Broadway and Locust, Delmar Station, 6001 Delmar Boulevard, and Union Station; or Phone Chestnut 4700.
"WINTER WEATHER IS WABASH WEATHER"
"Follow the Flag"
WABASH
Travel Wabash

VALUABLE COUPON
CRYSTAL WHITE, P&G or O. K. Laundry Soap
5 GIANT BARS 13c
With This Coupon. Good with any 25c purchase except at Cigar Counter and does not include other soap or grocery items. Good Friday and Saturday, December 30 and 31, at Katz Drug Co., 7th and Locust. Limit 6 Bars. No Mail Orders.
VALUABLE COUPON
White King GRANULATED SOAP
With This Coupon 18
Limit 1.
LUCKY TIGER Flake 50c (Cut to) 19
BAYER'S Aspirin, Bot. of 100 75c (Cut to) 39
FOUR-WAY Cold Tablets 20c (Cut to) 9
PREP Hair Cream 35c (Cut to) 12
LIFEBUOY Toilet Soap 10c (Cut to) 5 for 23
SHINOLA Shoe Polish 10c (Cut to) 6
IODENT Tooth Paste 50c (Cut to) 23
VASELINE Camphor Ice or Plain Seal 10c (Cut to) 2 for 11
SARAKA Fruit Laxative $1.25 (Cut to) 69
PINAUD'S Skin Lotion 35c (Cut to) 13
MURINE Eye Water 60c (Cut to) 32
ANACIN Anti-Pain Tablets 25c (Cut to) 12
FITCH'S Hair Oil 25c (Cut to) 6
VICK'S Vapo-Rub 35c (Cut to) 18
OXYDOL Washing Powder 25c (Cut to) 17
IPANA Tooth Paste 25c (Cut to) 16
DREFT Soap Powder 25c (Cut to) 17
PABLUM Baby Cereal 50c (Cut to) 33
LADY ESTHER Face Powder 55c (Cut to) 2
HINKLE Laxative Pills 20c (Cut to)
Bisodol Antacid Powder 40c (cut to)
Rinso Soap 25c (cut to)
Lux Flakes 25c (cut to)
MAIL ORDERS FILL
We pay the Postage on hundreds of items! On others, add 10% to cover handling and postage. If order is more than $25, add only 5%. Offer good until midnight, Thursday, Jan.
Address Katz Drug Co. Kansas City, Mo.
VALUABLE COUPON
$2 Value! Railroad Dial Pocket Watch
With Coupon 98
Dependable New Railroad Standard pocket watch with dial and sweep second hand. At Jewelers

Katz PRE-INVENTORY Sale

SALE HOURS 7 A. M. 'til 12 Midnight

Fresh Ground COFFEE Lb. 12½c

VALUABLE COUPON — CRYSTAL WHITE, Red or O. K. Laundry Soap — 6 GIANT BARS 13c — With This Coupon Good with any 25c purchase except at Cigar Counter and does not include other soap or grocery items. Good Friday and Saturday, December 30 and 31, at Katz Drug Co., 7th and Locust. Limit 6 Bars. No Mail Orders.

COUPON — 35c HOUSE BROOMS — 4-sewn; metal capped. Full size; good quality. With This Coupon 14c — Limit 1. Bring Coupon.

VALUABLE COUPON — White King GRANULATED SOAP — With This Coupon 18c — Limit 1.

LUCKY TIGER 50c (Cut to) 19c

MAYER'S 75c (Cut to) 39c

FOUR-WAY 20c (Cut to) 9c

PREP 35c (Cut to) 12c

LIFEBUOY 10c (Cut to) 5 for 23c

SHINOLA 10c (Cut to) 6c

RODENT 50c (Cut to) 23c

VASELINE 10c (Cut to) 2 for 11c

SARAKA $1.25 (Cut to) 69c

PINAUD'S 35c (Cut to) 13c

MURINE 60c (Cut to) 32c

ANACIN 25c (Cut to) 12c

FITCH'S 25c (Cut to) 6c

VICK'S 35c (Cut to) 18c

OXYDOL 25c (Cut to) 17c

IPANA 25c (Cut to) 16c

DREFT 25c (Cut to) 11c

PABLUM 50c (Cut to) 33c

LADY ESTHER 55c (Cut to) 26c

HINKLE 20c (Cut to) 8c

Bisodol Antacid Powder 60c (cut to) 39c

Rinso Soap 25c (cut to) 19c

Lux Flakes 25c (cut to) 19c

MAIL ORDERS FILLED

We pay the Postage on hundreds of Items! On others, add 10% to order to cover handling and postage. If order is more than $25, add only 5%. Prices good until midnight, Thursday, Jan. 5th.

Address Katz Drug Co. Kansas City, Mo.

BAKED FILLET OF HADDOCK LUNCHEON served with:
- Tartar Sauce
- Buttered Peas
- Mashed Potatoes
- Hot Rolls & Butter

Friday Special 25c

Sale! HAND LOTIONS
- FREE! 10c Hind's Lotion With 60c Size! Both for 37c
- FREE! 75c Dispenser With 60c Italian Balm! Both for 49c
- FREE! 25c Kleinert's Rubber Mittens With 60c Velure Lotion! Both 49c
- 50c Chamberlain's Hand Lotion 33c

SALTED MIXED NUTS — Delicious, crisp, crunchy Cashews . . . Brazils . . . Pecans . . . and Jumbo Filberts . . . Blanched Peanuts. POUND 19c

FRIDAY and SATURDAY SALE 7th & LOCUST

Protect Your Health! WITH ELECTRIC AIDS!
- Electric Vibrator, Faultless, $1.50 Value 89c
- Kwikway De Luxe Electric Hair Dryer on Base, $3.00 Value $1.89
- Electric Vaporizer, Kwikway, $2.50 Value $1.98
- Infra Red Ray Lamp, Made by Knapp-Monarch $3.95 M
- Fireproof 3-Heat Electric Head Pad, Made by Knapp Monarch $4.95 M

Postage Paid on Items Marked "M"

Pound BOX CHOCOLATE COVERED CHERRIES — Katz Special — Full Pound 17c

Ladies' HOSE — After-Xmas Special, Pair 37c — 3 for $1.08 — Pure Silk, First Quality, Stretchy Tops — Mail Order Customers State Size and Color

Lets Go HUNTING! SHOT GUN SHELLS — Federal Monarch — 12-16-20 Gauge — Box of 25 64c — Case of 500 Shells $12.69 — Remington Nitro Express Long Range Loads; 12-16-20 Gauge; Box of 25 97c — .22 Shorts, box 14c — 3 for 40c — Mail Orders shipped in same box only, express charges collect.

COUPON — BOOK MATCHES — 50 Books to Carton — With This Coupon — Carton, Only 6½c — Limit 5. Bring Coupon. No Mail Orders.

VALUABLE COUPON — Crystal, Water Tumblers — 9-Ounce Size — With This Coupon — 6 for 15c — Limit 6. Bring Coupon.

VALUABLE COUPON — K-NAPS SANITARY NAPKINS — Box of 12 — With This Coupon 9c — Limit 2. Bring Coupon.

Powder Puffs — Genuine Velour 10c (Cut to) 2c

BAUME-BENGAY — Genuine 75c (Cut to) 34c

EX-LAX — Chocolate Laxative 25c (Cut to) 12c

LADY ESTHER — Four-Purpose Cream 55c (Cut to) 26c

CLAPP'S — Baby Food (Cut to) 4 for 27c

ASPIRIN — Genuine U.S.P. 100's (Cut to) 11c

BARBASOL — Shaving Cream 50c (Cut to) 27c

BROMO-SELTZER 60c (Cut to) 34c

DEXTRI-MALTOSE 75c (Cut to) 49c

WOODBURY — Face Powder 25c (Cut to) 17c

PINEX — Cough Syrup 60c (Cut to) 39c

EPSOM SALTS — 5-Lb. Bag (Cut to) 18c

DR. LYON'S — Tooth Powder 50c (Cut to) 26c

SEIDLITZ — Powders, Box of 12 (Cut to) 17c

GLYCERINE & Rose Water — Hand Lotion, 4-oz. (Cut to) 12c

MENNEN — Skin Bracer 50c (Cut to) 29c

BABO — Cleanser 15c (Cut to) 10c

PYRO-SANA — Mouth Wash 50c (Cut to) 19c

KOLYNOS — Tooth Paste 50c (Cut to) 27c

VICK'S — Nose Drops 30c (Cut to) 18c

Sal Hepatica — Saline Laxative 60c (Cut to) 33c

THEATRICAL — Cold Cream $1.00 (Cut to) 39c

Petrosyllium — No. 1 or No. 2 $1.25 (Cut to) 54c

We reserve the right to limit quantities on all advertised items

ELECTRICAL and CUTLERY

Kwikway Electric CURLER — 75c Value 59c

Electric HEATERS — 10-In. Faultless, $1.50 Val., Only 89c — 11-In. Kwikway, $2.50 Value $1.79 — 13-In. Kwikway, $4.50 Value $2.98

ELECTRIC POPCORN POPPER — Kwikway, $1.50 Value 89c

Permatemp, Pint VACUUM BOTTLE Has Many Uses! $1.00 Value, Only 69c

BRIGHT STAR FLASHLIGHT — 3-cell, focusing, complete with bulb and battery, $1.00 value, only 59c

Kwik-Shave Electric RAZOR — Complete With Cord $1.19

Tonemaster RADIO TUBES

Type 80, 80c Value	39c
Type 24, 80c Value	39c
Type 27, 80c Value	47c
Type 45, $1 Value	47c
Type 71A, $1 Value	47c
Type 47, $1.50 Value	69c
Type 24A, $1.25 Value	59c

Postage Paid on Above

Tempered SCISSORS & SHEARS — 6, 7, 8" sizes; 75c values; your choice, 39c

COUGH & COLD REMEDIES

35c GROVES BROMO Quinine Cold Tablets 18c

SEPTOLINE ANTISEPTIC Reg. 75c Pint — 2 Pints for 39c

60c REM Cough Syrup	39c	90c PERTUSSIN Cough Syrup	47c
25c ZERBST Cold Capsules	11c	30c HILLS Cascara Quinine	17c
60c SMITH BROS. Cough Syrup	44c	60c PISO'S Cough Syrup	46c
30c GROVE'S Nose Drops	27c	30c SMITH'S White Pine Cough Syrup	18c
50c PENETRO Nose Drops	39c	BRONCHI LYPTUS Cough Syrup, 25c Value	19c
$1.25 CREOMULSION Cough Syrup	79c	MENTHO MULSION Cough Syrup, 75c Value	69c
$1 CREO PERM Creosote Cough Syrup	69c	$1 WATERBURY'S Compound and Creosote	79c
65c MISTOL Nose Drops	43c	15c BLACKSTONE Bromide Quinine	11c

Clearance Sale of MEN'S FURNISHINGS
- 1800 Pair Men's COTTON HOSE, pair 6½c
- 980 Pair Men's DRESS HOSE, pair 9c
- 612 Pair Men's WINTER UNDERWEAR, 79c; 2 for $1.50
- 1600 Pair Men's 35c to 50c DRESS HOSE, pair, 18c 6 Pr. $1.00
- 1200 Only, Men's WALLINGFORD SHIRTS, 89c; 2 for $1.70

Mail Order Customers, State Size and Color

HOME and DAILY NEEDS

Sale! Work Gloves — 15c 8-Oz. Canvas With knit wrists 8c — 20c 8-Oz. Jersey Warm; knit wrists 11c — 50c Gauntlets With leather palm 29c

Shinola Home Shoe SHINE KIT — Polish, Dauber, Polisher — 35c Value 19c

MEN'S 'Kerchiefs — 17x17-inch, all-white 2½c Each

Get in the Game! Marbles It! CHINESE CHECKERS — IT'S NEW, INTRIGUING! A new "fun" version of the old, old checkers game! 6-color board. 23c — De Luxe Board 89c

ADJUSTABLE METAL SHOE TREES — For men or women. 35c Value 17c

Genuine Eversharp Pencil — $1 Value—Katz Special 59c

Playing Cards — 35c Kenilworth Linen finish; novelty back 17c — 50c Bicycle Cards Long-wearing 37c — 60c Bee Cards Cambric finish 43c

POKER CHIPS — 100 unbreakable chips in rack. 75c Value 49c

PRE-INVENTORY SALE of TOILET GOODS

Harriet Hubbard AYER Beauty CADDY — Contains 5 exquisite Ayer preparations. $2 Value $1.00 — Postage Paid

Tussy Cleansing Cream or Skin Tonic — 35c Value, Choice, 15c

CUTEX SET — 50c Value Cut to 17c

75c Fitch Shampoo and 25c Rubber Massage Brush — Both for 49c

Lady Esther Nail Polish	10c	55c Java Rice Face Powder	49c
Cutex Nail Preparations	31c	85c Tangee Rouge	59c
Cashmere Bouquet Talc, 2 for	25c	$1.50 Kolor-Bak for Gray Hair	98c
55c Campana Droskin	39c	35c Nonspi Deodorant	27c
50c Ingram's Milkweed Cream	39c	65c Charamy Dusting Powder	49c
$1 Mercolized Wax	79c	75c Maybelline Mascara	59c
60c Sempray Jo-Ve-Nay	48c	50c Cashmere Bouquet Talc	33c

ALKALIZE with Alka Seltzer — Thousands praise it! Doctors recommend it! Relieves headache, acidity . . . stomach distress, etc. Easy to take, in plain water. 60c Value Katz Cut Price 49c — Postage Paid

IVORY SOAP — Medium Size 5½c Each

PRE-INVENTORY SALE of RUBBER GOODS

CHALLENGE HOT WATER Bottle — 75c Value, Only 29c

THERMAT HEAT PAD — Made by Bauer & Black 98c — Needs No Electricity!

PYREX 8-Oz. Bottles 15c

DAINTEE Douche Syringe 75c Value 39c

Baby Needs — Hot Water Bottle for Baby 49c — Anti-Colic Nipples, 2 for Only 23c — Tufto Bottle Brush, 2 for 25c — Q-Tip Cotton Applications, 90 for Only 23c

Bandages and Tapes — J&J Red Cross Gauze, 1 yard 13c — J&J Red Cross Two-Inch Bandage 3 for 25c — J&J Adhesive Plaster, ½"x2½" 7c — J&J Adhesive Plaster, ½"x5" 9c — J&J Adhesive Plaster, Tri-Wide 23c — J&J Red Cross Cotton, 4 oz. 23c — Postage Paid on Above

DR. WEST New Improved Double Quick TOOTH PASTE 1¢ — When you purchase a regular 25c tube of this famous tooth paste, 50c value— Katz Special 2 for 26c — Postage Paid

Old English FLOOR WAX — Polishes to a hard luster that protects the wood! Pint liquid, 75c value 49c — 75c OLD ENGLISH PASTE WAX 59c

PRE-INVENTORY SALE at our LIQUOR DEPT

SILVER CREAM Dry GIN Fifth 73c

Schenley ANCIENT AGE 4 Years Old Straight Whiskey Fifth $1.98

IMPORTED FRENCH CHAMPAGNES — For a Gay and Happy New Year's!
- MORLANT French Quart $2.89
- Chas. Heidsieck French Quart $3.69
- LANSON "The Pride of France" French Quart $4.49

ALCOHOL U.S.P. 190 PROOF Pint 79c

3 Years Old KENTUCKY BOURBON 90 Proof Quart $1.49

MAPLE SPRINGS Straight Whiskey 100-Proof! New Year's Special QUART $1.17 — Full Gallon $4.59

ROB ROY Imported SCOTCH Whiskey! One of the finest low-priced importations! New Year's Special Fifth $1.98

BOTTLED-IN-BOND Whiskey 4 Years Old! 100 Proof New Year's Special HALF-PINT 54c

HI-HAT Dry GIN New Year's Special. Full Pint 54c — Triple distilled—extra Juniper flavor!

Lazy River Straight WHISKEY New Year's Special QUART 99c — Now 12 months old!

BOURBON VALLEY Kentucky WHISKEY New Year's Special PINT 69c — It's 40 months old!

OLD ROMAN California WINES New Year's Special. FIFTH 33c — Choice of delightful flavors!

CAMAY Soap 3 for 23c

"SPARKLET" SYPHON BOTTLES — An English import! Carbonates tap water in a jiffy. An ideal mixer for all fine drinks. Katz Special $5.49 — Box of 10 Charges 69c

VALUABLE COUPON — $2 Value! Railroad Dial Pocket Watch — With Coupon 98c — Dependable, New Haven 7-jewel movement, guaranteed accurate, with radium dial and leather strap. At Jewelry Dept.

VALUABLE COUPON — TAVERN MIXERS — Ginger Ale, Lime Rickey, White Soda — 3 for 19c — Limit 1 Case. Price Refundable on Deposit.

VALUABLE COUPON — 100-Lb. SUGAR SACKS — Make Two Tea Towels 18x36 With This Coupon 4½c — Limit 9

VALUABLE COUPON — IRRADIATED PET MILK — With This Coupon 5½c — Limit 9

VALUABLE COUPON — PACQUIN'S HAND CREAM — Keeps hands white, soft, lovely! With This Coupon 13c — Limit 2.

VALUABLE COUPON — Wire Pot and Pan Cleaners — With This Coupon 5 for 10c — Limit 6. Bring Coupon.

FAMOUS-BARR CO.

STARTING FRIDAY, OUR MONTH-END REDUCTION SALE FOR DECEMBER! NO MAIL OR PHONE ORDERS!

$1.25 Hostess Trays
283 Pieces
Reduced to
92c
Charming Trays for the perfect hostess! Tray is finished in chrome, with glass inserts. Silverware—Main Floor

Smart Costume Jewelry
Originally 50c to $1
39c
Choose from 3500 pieces, in fancy metals and sports effects. Bracelets, earrings, clips, pins, etc. Jewelry—Main Floor

Flannel Robes and Housecoats
$5.98 to $13.98 Values!
$4.99 Each
Just 200 of these! Zip and wrap styles in all the popular colors. Broken sizes. Negligees—Fifth Floor

Spun Rayon Dresses
Discontinued $1.79 Styles!
94c
Dirndl and tailored styles with plain necks and collared models. Prints on dark ground. Just 330, 14 to 40. Tub Frocks—Fifth Floor

Sheer Chiffon Hose
388 Pairs
44c
Sheer lovely chiffons in the season's best colors. You will want a drawer-full of these! Hosiery—Main Floor

Clearance! Infants' Wearables
Soiled $1.98 to $29.98 Kinds!
½ Off
Coat outfits, frocks, knit suits, sweaters, hats, snow suits, knitwear and others. Broken sizes 1 to 6. Infants' Wear—Fifth Floor

Standout Savings in a Group of
MEN'S SUITS
$22.50 and $25 Values, Just **$14.00**

Only 75 of these Suits . . . offered at an unusually low price! All taken from our regular stock . . . mostly herringbones. Start the New Year out with a new Suit. Sizes are broken.

50—$22.50 and $25 Light Color Topcoats — $14.00
40—$22.50 to $30 Tuxedos, broken sizes — $18.50
40—$40 to $55 Better Tuxedos, broken sizes — $24.75
Second Floor

CLEAN SWEEP OF 9963 Shirts
Soiled $1.65 to $3.50 Shirts for Men . . . Super Crowdbringer

They'll go like hotcakes! Not a thing wrong with any of them that a trip to the laundry won't remedy! Woven broadcloths and madrases, whites, white-on-whites, plain colors, jacquard-ed madrases . . . best known names in shirtdom! **$1.00**
Main Floor

Furniture Clears!

1—$125 Wal. Veneer 9-Pc. Dining Suite, $59.50
1—$197.50 Adam Style Davenport — $98.75
2—$39.50 Lounge Chairs, Tapestry — $26.88
6—$98.50 Lawson & Tuxedo Style Sofas, $59.98
2—$325 9-Pc. Dining Room Suites — $169.50
25—$4.50 Howell Chrome Smoking Stands, $1.95
9—$59.50 Studio Couch Values! — $29.69
1—$212 Prima Vera 4-Pc. Bed Set — $127.50
11—$34.50 Innerspring Mattresses — $16.99
4—$79.50 Bed Height Studio-Couches, $39.69
18—$19.75 Innersp'g Mattresses, twin, full, $9.98
Furniture—Tenth Floor

Floorcoverings Go!

23—$3.75 Felt-Base Floor Sam. Rugs, 6x9, $1.99
270 Yds. Rem. $1.89 & $1.98 Inlaid Lino., sq. yd. $1
340 Yds. $2.45 Inlaid Short Lengths, sq. yd., $1.49
150 Yds. $1.98 Hall and Stair Carpet, Yd., $1.00
12—$119.75 Imported Wilton Rugs, 9x12 — $88
7—$29.75 Jacquard Cotton Rugs, 9x12, $19.95
1—$119.75 Am. Oriental, black, 8.3x10.6, $59.00
15—$36 Gulistan Carpet Samples, 4.6x6, $18.00
1—$149 Chenillecraft Rug, modern, 9x18, $79
2 Seconds $79.50 Seamless Axminsters, 9x15, $35
8—$89.75 Twist Broadloom Rugs, 9x12, $48.00
Floorcoverings—Ninth Floor

Curtains, Drapes Go!

22—$5.99 Ray., cotton Damask Drapes, pr., $3.98
50—$1.98 Ruffled Curtains, 47-in.x2½, pr., $1.00
270 Yds. Rem. 79c-$1.98 Cretonnes, others, yd., 39c
388 Yds. $1.25 Printed Linen, 48-inch — Yd. 89c
24—$3.98 Embroidered Crash Spreads, full, $2.99
295 Yds. 59c Floral Stripe Cretonnes, 36-in., yd. 24c
336—Prs. $1-$1.98 Odd Soiled Curtains, pair, 69c
167 Pairs $1.69 Open Mesh Curtains — Pr. $1.00
30—$2.69 Tailored Open Mesh Net Panels, $1.95
60 Prs. $1.98 to $15 Curtains, short lots, Less ½
Curtains, Drapes—Sixth Floor

After-Christmas Money-Savers in
DRESS FABRICS

25c to 59c Cotton Remnants — 10c Yd.
39c 36-Inch Cotton Plaids — 19c Yd.
29c Cotton Challis, 15c Yd.
$1.98 to $2.98 Wool Remnants — $1 Yd.
59c to $1.39 Silk Rayon Remnants — 19c Yd.
59c to $1 Rayon Dress Fabrics — 39c Yd.
59c Spun Rayon Challis — 29c Yd.
59c Rayon Satin, 39c Yd.
$1 Spun Rayon Plaids — 49c Yd.
Third Floor

THIRD FLOOR—Linens, Domestics

22—$1.29 Linen Damask Cloths; 53x67 inches — 98c
67—$2.98 to $7.98 Shower Curtains — ⅓ Off
78—$1.98 Filet, 3-Piece Chair-Back Sets — 98c
193—25c-79c Embroidered Lace Net Doilies — 12½c-38c
96—$1.49 Extra Quality Sheets; 81x99-Inch — $1.25
85—$1.39 Twin Size Bed Sheets; 72x99-Inch — 98c
105—$1.69 Mattress Covers, full size — $1.49
240—Yards 25c Print Comfort Cretonne, Yard — 19c
10—Soiled $7.98 Wool-Filled Comforts — $4.95
425 Yds.—10c to $2.50 Domestic Remnants — ½ Off

MAIN FLOOR BALCONY—Books, Stationery

360—25c-$1 Bridge Items, Odds and Ends — ⅓-½ Off
350—Boys' and Girls' 50c Books — 25c
64—Sets $2.95, 8-Volume Encyclopedia — $1.79
350—Boys' and Girls' 25c Books — 19c
573—Vol. "America First;" Readings for Children, 10c
356—19c Boxes of KVP Dusting Paper — 4 Bxs. 25c
89—Bridge Covers; slight irregular $1.50 kind — 59c
37—$1.98 Solo Bridge Games — 39c

SIXTH FLOOR—Treasure Shop

52—Damaged $1-$20 Bowls, Teapots, Etc. — ½ Off
75—$1.25-$1.50 Mexican Picture Frames — 75c
155—Soiled 20c-45c Balls of Yarn, Ball — 15c
403—Soiled 50c-$5 Pillows, Baskets, Etc. — 25c-$2.50
164—$1 to $5 Art Needlework Models — 50c-$2.98
215—Odd Pieces 20c-$3.95 Pacific Pottery — ½ Off
75—Soiled $1.00-$1.95 Artificial Flowers — 59c
203—Soiled 17c and 19c Artificial Flowers — 5c
155—Soiled 20c-45c Balls of Yarn; ball — 15c

FIFTH FLOOR—Infants' Wear, Lingerie, Tub Frocks, Negligees, Girls' Toggery, Knitwear, Uniforms.

320—Tots' Soiled 79c to $1.59 Wearables — 44c
300—$2.98 Spun Rayon Dresses, 14-42 — $1.88
93—$1.29 and $1.59 Cotton Outing Flannel Gowns, $1
54—$1.95-$2.25 "Kickernick" Slips — $1.55
55—$1.75-$1.95 "Kickernick" Petticoats — $1.44
75—$10.95 to $16.95 Hostess Gowns — $7.99
50—$6.98 to $12.95 Bed Jackets — $4.99
35—$10.95 to $13.95 Lounging Robes — $7.99
50—Girls' $3.98 and $4.98 Dresses — $2.74
50—Girls' $2.98 and $3.98 Sweaters — $1.94
100—Babies' $3.98 Chenille Throw Rugs — $1
168—29c Fancy Aprons — 19c
30—Soiled $1.98 to $3.98 Uniforms — 99c to $1.99

MAIN FLOOR—Drugs, Women's Gloves, Hosiery, Handkerchiefs, Notions, Jewelry, Cameras, Men's Furnishings, Stationery.

400—Soiled Aprons; prints, others — 19c
253—Rhinestone Clips — 29c
132—Discontinued $1 Size St. Denis Cologne — 49c
83—$1 Size Woodbury Face Powder — 59c
150—$1.25, 3-Piece Dresser Sets — 92c
340—Women's 35c Linen Hankies — 15c
1070—Women's 19c to 25c Embroidered Hankies — 10c
169—Children's $1 Wool Bed Socks — 69c
382—Full-Fashioned Sheer Chiffon 59c Hose — 44c
590—$1 Compacts; round, oval and fancy — 62c
1280—Pairs Women's Fabric Gloves — 29c
345—50c Mechanical Pencils; propel repel — 19c
67—$1.98 to $11.98 Leather Brief Cases — ⅓-½ Off
366—Soiled $4 Nelvo Shirts — $1.94
434—Soiled $1.95 Maycraft Shirts — $1.49
1364—Soiled $1.35-$3.50 Pajamas — $1.00
785—65c to $2 Handmade Ties — 35c; 3 for $1
762—Soiled $1.95-$5 Mufflers — 88c
396—69c Box Loom Mufflers — 19c
408—Soiled and Odd Mufflers; regularly, $1 — 49c
648—25c Soiled Arrow Handkerchiefs — 10c
703—$1-$1.50 Men's Buckle-Belt Sets — 50c
69—$4 Pure Dye Silk Mufflers — $2.95
642—Pair Men's $1.65-$3 Gloves — $1.35
167—Pair Men's Fur-Lined $2.95-$3.95 Gloves — $1.99
379—$1.50-$2 Imported String Gloves — $1
369—Pair $2-$2.50 Amoskeag Pajamas — $1.35
282—$1.65 Cotton Flannel Outing Pajamas — $1.15
366—$1.50 Cotton Flannel Nightshirts — $1.15
96—$7.50-$10 Men's Silk Pajamas — $3.75
1973—Pairs 50c-$1 Socks — 35c; 3 Pair $1
685—35c Imported English Rib Socks — 5 Pair $1
478—$1 Silk and Lisle Socks — 69c; 3 Pair $2
182—$1.50-$2 Wool and Lisle Socks — 99c
36—$3.98 "Rolls" Miniature Cameras — $3.19
100—50-Foot Rolls of $1.50 8mm Star Film — $1.29
50—100-Foot Rolls of $3 8mm Star Film — $2.58
25—200-Foot Rolls of $6 8mm Star Film — $5.16

Continuing Our Clearance of Women's
APPAREL

Fur Coats at $174
Thrilling line-up of originally $249 to $349 high-quality furs.
Fur Shop—Fourth Floor

Furred Coats $86
Originally $125 Coats, furred with silver fox, Persian lamb, etc.
Coat Shop—Fourth Floor

Costume Room Special Group
Clearance of selected gay, Dinner, Evening Frocks. Formerly $22.95 to $59.95. **$18**
Costume Room—Fourth Floor

IN DEBUTANTE SHOP

Originally $16.95-$19.95 Dresses, $10
Originally $22.95 Dresses — $12.95
Originally $29.95 Dresses — $15
Originally $29.95 Dresses — $22

IN THE WOMEN'S SHOP

Originally $16.95 to $22.95 Dresses — $13.88
Originally $19.95-$22.95 Dresses — $10
Originally $22.95-$29.95 Frocks — $18

IN THE SUIT SHOP

Originally $39.95 Furred Suits — $28
Originally $59.95-$79.95 Suits, $38
Originally $16.95-$19.95 Suits — $10.88
Originally $16.95 3-Piece Suits — $8

IN THE THRIFT SHOP

Originally Brand New Smart Dresses — $5.99
Specially Purchased New Frocks — $8.77
Originally $12.95-$14.95 New Dresses — $11.99

SPORT, BLOUSE AND SWEATER SHOP

Originally $6.95-$10.95 Blouses — $5
Originally $6.98-$8.98 Sweaters, $5
Originally $7.98-$8.98 Dresses, $4.99
Originally $19.95 Dresses — $12.95
Originally $5.98 Skirts — $3.98
Originally $7.98-$10.95 Jackets — $3.99
Originally $10.95 and $12.95 New Ski Suits — $8.88
Originally $2.95 and $3.98 New Skirts — $1.99
Originally $3.98 New Wool Ski Pants — $3.44
Originally $2.98 and $3.98 New Blouses — $1.99
Originally $3.98-$5 New Cardigans, Slip-ons — $2.99

LITTLE NEW YORKER SHOP

Originally $10.95 and $12.95 Jr. Dresses — $8.99
Originally $18-$19.95 Unfurred Coats — $13.88
Originally $49.95-$59.95 Furred Coats — $29
Accessory Shop, 25c-$35 Distinctives—⅓, ½ Off
Fourth Floor

EIGHTH FLOOR—Pictures, Pet Shop, Sporting Goods, Toys, Auto Shop

110—$1.00 Marx Radio Airport Toys — 49c
44—Sample $5.98 to $27.50 Automobiles, Velocipedes, Table and Chairs — ¼ Off
47—Soiled $1.99 to $7.98 Dolls, choice — ½ Off
76—Men's $7.98-$12.95 Leather Jackets — ¼ Off
110—Soiled $1.00 Sweat Coats and Shirts — ½ Off
157—Men's $2.98 to $4.98 Sweaters — ½ Off
86—$3.99 Basketballs — $2.99
23—$3.49 to $16.50 Auto Robes, Blankets — ⅓ Off
89—Counter Sample $4 to $15 Metal Frames — ½ Off
56—Marred $1 to $14 Pictures — ½ Off
6—$89.95 List 1938 Zenith Chairside Radios — $36.95
(Month-End Price Includes Old Set)
10—$13.95 List 1939 Majestic Compact Radios — $7.99

SEVENTH FLOOR—Lamps, Stoves, Electrical Appliances

82—Soiled, Marred $1.98-$3.98 Table Lamps — $1.39
12—$6.95 Polar Club Mixers, buy at — $3.98
100—Discontinued $2.98 Oil Silk Shower Curtains, $1.89
18—$25 Imported Dinner Sets, for 12 — $17.50
75—$5.95 Decorated 9-Piece Cocktail Sets — $2.98
19—$29.95 Imported Dinner Sets for 12 — $21.50
5—$159.95 Floor Sample 1938 Apex Washers — $99.50
2—$74.95 May'd Best 1938 C-7 Washers, Dem., $59.95
2—$114.50 Maytag 1938 Model 30 Washers, Dem, $69.95
1—$222.50 Westinghouse 1938 HDS62 Refrig., $186.95
1—$249 Kelvinator 1938, K-7-38, 7 cubic feet, $198.50
1—$244 Westinghouse 1938 Regent Range — $219.50

SECOND FLOOR—Men's Wear

427—$2.50 Winter Weight Union Suits — $1.39, 3 for $4
186—$3.50-$4.25 Union Suits — $1.89
213—75c-$1 Athletic Union Suits — 39c
76—Men's $1 Knee Warmers — 50c
197—Men's 50c Knit Briefs — 3 for $1
87—$5 Union Suits; 50% Wool — $2.99
212—$1 Silk Shorts — 2 for $1
76—$2.50 Vassar Knit Union Suits — $1.25
219—$1.65-$2.95 Men's Sweaters — 99c
139—Men's $2.95-$3.95 Robes — $1.99
26—$5.98-$8.98 Flannel and Silk Robes — $4.99
19—Men's $5 All-Wool Robes — $3.99
87—Men's $10-$15 Robes; Silks, Flannels — $6.99
53—Men's $4.98 Cotton Robes — $3.99
186—Men's $2.95-$3.95 Sweaters — $1.69
83—Men's $4.95-$5.95 Sweaters — $2.98
22—Men's $5 Wool Sport Shirts — $2.99
19—$3.95 Cotton Velveteen Sport Shirts — 99c
17—$10-$15 Imported Sweaters — $5.99

327 Bath Mats and Towels
Odd, Soiled 25c-$5.98 Grades
¼ Off
Lid Covers, too! Woven chenille and terry. Various colors and designs to choose.
Towels—Third Floor

12 Dinner Cloth Sets
Odd, Sample $8.95-$39.75 Kinds
¼ Off
All linen, cotton and rayon, damask, novelty weaves and various colors. Marvelous pick-up buys!
Linens—Third Floor

Printed Linen Cloths
Just 32, Were $2.49, Now
$1.96
Hand printed Irish Linen Cloths in lovely designs and colors. 54x54-in. size. Hurry for these!
Linens—Third Floor

Men's Reinforced 25c & 35c Socks
3617 Pairs
6 prs. $1
A rare value in men's Hose! Silks, lisles and rayon mixtures. All have reinforced heel and toe.
Main Floor

$1.50 & $2 Union Suits for Men
Winter Weights
99c
780 pairs of warm Suits. Some long sleeved . . . some short sleeved. Cotton and wool mixed. Mayknits and Reis.
Second Floor

Men's 29c Shirts and Shorts
1819 Pairs
5 for $1
Here is your chance to stock up on underwear! Broadcloth Shorts and knit Shirts. Made to fit well.
Second Floor

CHARGE PURCHASES PAYABLE IN FEBRUARY!

STORE HOURS: 9 A. M. TO 5 P. M.

FAMOUS-BARR CO.

OPERATED BY THE MAY DEPT. STORES CO.

WE GIVE AND REDEEM EAGLE STAMPS—FEW RESTRICTED ARTICLES EXCEPTED

General

PART TWO

STAN LAUREL SUED BY HIS THIRD W

She Seeks $1500 a Month Home and $25,000 in Lawyers' Fees.

By The Associated Press.

LOS ANGELES, Dec. 29. — two former wives of comedian Laurel disturbed her sleep at godly hours," his wife N charges in a suit filed yest for separate maintenance of a month.

She is a Russian dancer wh married to the "dead pan" three times in the last year.

Their marital life began last Year's day with an elopeme Yuma, Ariz., and continued frequent tiffs and as many r ciliations. The suit asks for tion of Laurel from his C Park home, title to all comm property and $25,000 in atto fees.

Laurel's wife alleges that reason of his attitude towar former wives," they annoyed by having policemen and fi visit the house, and by ca persons to write her anony letters.

Laurel, she alleges, refr from demonstrations of love he ignored and repulsed her tempts to show affection. Sh serts he was rude and moo the presence of friends and became intoxicated, on such sions using "vile and loath language. The separation, sh forth, occurred Nov. 18.

Almost as tangled as his m affairs are Laurel's finances present he is out of a job, h been deemed by Producer Roach to have broken his con Harry Langdon has replaced as the comedy mate of Hardy.

Here, as far as the records is a recapitulation of his m life and the settlements t former wives:

Mae Laurel, the come vaudeville partner for six who said she became his con

CO
SET-OU
S
JEFFER
Starti
For the convenience of St. Louis and Jefferson Cit each night from Sunday leaving the night of Januar
The
Lv. St. Louis . . (Un.
Lv. Tower Grove . . .
Lv. Maplewood . . .
Lv. Webster Groves
Lv. Kirkwood . . . .
Ar. Jefferson City
*Sleeper may be occu
Returning, sleeper, wh
leaves Jefferson City
MISSOURI PACIFIC LINES
"A SERVICE INSTITUTION"

UNION-MAY-STE
End-of-Y

Living-Room Suites
3-Pc. Priced as Low as — $69.95

Bedroom Suites
3-Piece As Low a
$199.95
Dining Room Suites
9-Piece As Low as
$149.95
EASY TERMS*
*Small Carrying Charge for
Union-May-St
Vandeventer & Olive

STAN LAUREL SUED BY HIS THIRD WIFE

Seeks $1500 a Month, His Home and $25,000 in Lawyers' Fees.

By the Associated Press.

LOS ANGELES, Dec. 29. — The two former wives of comedian Stan Laurel disturbed her sleep at "unholy hours," his wife Illiana, charges in a suit filed yesterday for separate maintenance of $1500 a month.

She is a Russian dancer who was married to the "dead pan" actor three times in the last year.

Their marital life began last New Year's day with an elopement to Yuma, Ariz., and continued with frequent tiffs and as many reconciliations. The suit asks for ejection of Laurel from his Canoga Park home, title to all community property and $25,000 in attorneys' fees.

Laurel's wife alleges that "by reason of his attitude toward his former wives," they annoyed her by having policemen and firemen visit the house, and by causing persons to write her anonymous letters.

Laurel, she alleges, refrained from demonstrations of love, and he ignored and repulsed her attempts to show affection. She asserts he was rude and moody in the presence of friends and often became intoxicated, on such occasions using "vile and loathsome" language. The separation, she sets forth, occurred Nov. 18.

Almost as tangled as his marital affairs are Laurel's finances. At present he is out of a job, having been deemed by Producer Hal Roach to have broken his contract. Harry Langdon has replaced him as the comedy mate of Oliver Hardy.

Here, as far as the records show, is a recapitulation of his married life and the settlements to the former wives:

Mae Laurel, the comedian's vaudeville partner for six years, who said she became his common-law wife in New York in 1919 and sued for $1000 monthly separate maintenance, dropped the action for a cash settlement.

Lois Laurel, whom Laurel married in 1926 and who divorced him in 1933, last April was denied $1355 a month for support of a daughter, Lois, 10 years old, when she admitted in court that she possessed $274,000 in cash and property, most of it from a property agreement at the time of the divorce.

Virginia Ruth Laurel, whom he married in Mexico in 1934, was granted 5 per cent of his income when she won an interlocutory decree Dec. 24, 1936.

Last April, before he was suspended by Roach, Laurel said his income was $80,000 a picture and he was making two a year. Even so, he testified, his payments to former wives and to the Government for income tax had reduced him to living off the proceeds from a $50,000 annuity he purchased years ago.

Suing Comedian

MRS. (ILLEANA) STAN LAUREL.

KATTELMAN CASE CAUSES OPPOSING OF ALL PAROLES

U. S. Attorney Blanton Announces Policy of Noting Objection on Commitment Blanks.

RULING APPLIES TO 400 NOW IN PRISON

Action Meant to Force Board to Seek His Recommendation Before Freeing Convicts.

United States Attorney Harry C. Blanton will oppose paroles for all prisoners convicted in United States District Courts in the Eastern District of Missouri, he announced yesterday as a result of the tangled affairs growing out of the parole of Harold J. Kattelman, bankrupt broker. Kattelman is scheduled to be released March 1 from Leavenworth penitentiary.

Blanton said he had instructed all of his assistants to note their opposition to paroles on commitment blanks sent to the wardens of Federal prisons after persons have been sentenced to imprisonment.

The prosecutor said the new policy was decided upon after he was informed, through published reports, of a statement by Federal Parole Board officials that he had not been asked for a recommendation on the Kattelman parole because his office had noted "no recommendation" on the Kattelman commitment papers.

Blanton's Purpose.

In the future, Blanton said, his office would make a notation on the commitment blanks that it was opposed to a parole. He added that he hoped this would have the effect of prompting the Parole Board to seek his recommendation when parole applications are to be considered.

Blanton said that in accordance with the new policy, he would send formal notice of his opposition to possible paroles for about 400 prisoners now serving sentences in Federal prisons, whose cases his office prosecuted.

He had complained last week that the announcement that Kattelman was to be released came as a surprise to him, as he had not been consulted in the matter by the parole board. At that time he said he understood it was the general practice of the parole board to seek the recommendation of prosecuting officials when parole applications were to be considered.

Board May Reconsider.

The parole board in Washington announced in Washington yesterday that it would reconsider the Kattelman parole of sufficient protests were made against his release. A spokesman for the Department of Justice stated the board had been formally notified Tuesday by Blanton that many persons in St. Louis were opposed to Kattelman's release.

It was stated that protests had been received from three individuals also, but their names and chontents of their letters were not made public, in accordance with the department's policy. The spokesman declared these protests would be considered by the board, along with any other evidence submitted by officials or individuals.

Kattelman has served a year and eight months of a five-year term for mail fraud, perjury and violation of the Securities Exchange Act in connection with the failure in 1935 of his installment plan stock-selling firm, the H. J. Kattelman Co., with a loss of about $350,000 to creditors.

Blanton said today he would not attempt to revive two indictments against Kattelman, which had been dismissed with leave to reinstate at the time Kattelman pleaded guilty to the other three charges. He said he would stand by his agreement made with Kattelman's attorneys that the two charges, evasion of income taxes and concealment of assets from the bankrupt estate, would be dropped if Kattelman pleaded guilty to the others.

Blanton, in opposing the parole, declared it had "outraged public opinion in St. Louis," and opposition has been expressed also by Bankruptcy Court officials in charge of the defunct Kattelman firm.

CHIEF ENGINEER FOR W P A

Maj. B. M. Harloe of Army Named to Post.

WASHINGTON, Dec. 29.—Col. F. C. Harrington, WPA administrator, designated Maj. B. M. Harloe of the army engineering corps yesterday as Assistant Administrator and chief engineer.

Harrington held the latter post when he was appointed to succeed Secretary of Commerce Hopkins as WPA Administrator last week. Harloe had been executive assistant to the chief engineer, a post which Harrington filled by naming Capt. G. E. Textor, also of the engineering corps. Dallas Dort, who has held executive positions in Federal relief organizations since 1933, was appointed temporary executive assistant to the new WPA Administrator.

Maj. Harloe was on duty in St. Louis in 1932-35, serving as St. Louis District Engineer from December, 1932, to July, 1935, when he became assistant to the Upper Mississippi Valley Division Engineer. He later served on the Pacific Coast and last year attended the Command and General Staff School at Fort Leavenworth, Kan.

Loans on Diamonds

Watches, Clothing, Furs, Shotguns, Golf Clubs, Microscopes, Cameras, Etc.

DUNN'S — The City's Largest and Oldest Loan Co. — 65 Years at 813-15 Franklin Ave.

JOIN OUR NEW **Christmas Savings Club**

And Provide Wisely for Future Needs

SAVE FOR 50 WEEKS

$ .25	$ 12.50
$ .50	$ 25.00
$1.00	$ 50.00
$2.00	$100.00
$3.00	$150.00
$5.00	$250.00

Plus Previously Credited Dividends

Checks for Full Amount Mailed December 1st, 1939

A Club for Every Purse

We invite you to join this ever-growing and most popular CHRISTMAS CLUB

HAMILTONIAN Bldg., Loan and Savings Association

3142 S. GRAND BLVD. — PRospect 4220

CONVENIENT

SET-OUT SLEEPER

Service to

JEFFERSON CITY

Starting January 3

For the convenience of legislators and others traveling between St. Louis and Jefferson City set-out sleeper service will be operated each night from Sunday to Thursday, inclusive, the first sleeper leaving the night of January 3.

The MISSOURIAN

Lv. St. Louis (Un. Sta.)	11:59 pm
Lv. Tower Grove	12:08 am
Lv. Maplewood	12:14 am
Lv. Webster Groves	12:20 am
Lv. Kirkwood	12:28 am
Ar. Jefferson City	*2:40 am

*Sleeper may be occupied at Jefferson City until 7:30 am. Returning, sleeper, which is ready for occupancy at 10:00 pm, leaves Jefferson City at 4:35 am every Tuesday to Saturday inclusive.

MISSOURI PACIFIC LINES — "A SERVICE INSTITUTION"

For any other information stop in at 318 N. Broadway or call—

W. F. MILLER
General Agent Pass. Dept.
1600 Missouri Pacific Bldg.
MAin 1000

UNION-MAY-STERN'S EXCHANGE STORES

End-of-Year SALES!

Living-Room Suites — 2-Pc. Priced as Low as — $69.95

Bedroom Suites — 3-Piece As Low as $19.95

Dining Room Suites — 8-Piece As Low as $14.95

Metal Beds	$1.00
Studio Couches	$6.95
9x12 Axmin. Rugs	$6.95
Lounge Chairs	$9.95
Coal Circulators	$12.95
5-Pc. Br'kfast Sets	$7.95
Gas Ranges	$4.95
Coal Ranges	$19.95
Odd Dressers	$8.95
Mattresses	$4.95
Bed-D'p't Suites	$12.95
9x12 Felt-B. Rugs	$2.95

EASY TERMS* • • • OPEN NITES TILL • *Small Carrying Charge for Deferred Payments—None If Paid in 90 Days

Union-May-Stern's Exchange Stores

Vandeventer & Olive — 616-18 Franklin — 206 N. 12th St.

327 Bath Mats and Towels

Odd, Soiled 25c-$5.98 Grades

1/4 Off

Lid Covers, too! Woven chenille and terry. Various colors and designs to choose.

Towels—Third Floor

12 Dinner Cloth Sets

Odd, Sample $8.95-$39.75 Kinds

1/4 Off

All linen, cotton and rayon, damask, novelty weaves and various colors. Marvelous pick-up buys!

Linens—Third Floor

Printed Linen Cloths

Just 32, Were $2.49, Now

$1.96

Hand printed Irish Linen Cloths in lovely designs and colors. 54x54-in. size. Hurry for these!

Linens—Third Floor

Men's Reinforced 25c & 35c Socks

3617 Pairs

6 prs. $1

A rare value in men's Hose! Silks, lisles and rayon mixtures. All have reinforced heel and toe.

Main Floor

$1.50 & $2 Union Suits for Men

Winter Weights

99c

780 pairs of warm Suits. Some long sleeved . . . some short sleeved. Cotton and wool mixed. Mayknits and Reis.

Second Floor

Men's 29c Shirts and Shorts

1819 Pairs

5 for $1

Here is your chance to stock up on underwear! Broadcloth Shorts and knit Shirts. Made to fit well.

Second Floor

PAINFUL COLD WEATHER ERROR

Mechanic Tries to Tow Away Wrong Auto and Gets Beating.

By the Associated Press.

BEMIDJI, Minn., Dec. 29. — Al Hagen, a garage mechanic, is nursing a badly swollen face that he blames indirectly on the cold weather.

Sent out to start a frozen car, Hagen was getting ready to tow it away when the owner appeared and beat him. Hagen concluded he picked the wrong car.

CLOSE GAMES MARK QUARTERFINALS IN NORMANDY TOURNEY

FOUR SURVIVORS BATTLE TONIGHT IN SEMIFINALS

South Side Catholic Plays Webster With Crystal City Engaging St. Louis University High Team.

Action in tonight's semifinals of the Normandy tournament will seem tame after yesterday's eight quarterfinal contests, which saw but one odut-of-town quintet able to squeeze through.

Tonight's card will open at 6:30 when Cleveland will square off against its co-public high leaguer, Ben Blewett. Normandy will meet Herculaneum in the other consolation semifinal at 7:30.

South Side Catholic will meet Webster in the first championship flight contest at 8:30 while Crystal City will be pitted against St. Louis U. High in the nightcap at 9:30.

Many Close Games.

All of yesterday's games were very closely contested with results in dought right up to the final gun. Crystal City had the closest call in the championship bracket nosing out C. B. C. by one point, 24-23. The Hornets led 9-5 at the intermission after a first half which saw both quintets shooting wild. But at the start of the second half, both impoved and the Hornets had to hustle to hold their slight advantage.

St. Louis U. High edged out Camdenton (Mo.) 30-28 in one of the best played contests of the tournament. This game probably saw the two best drilled aggregations in the tournament. A short spurt right after the half time by Camdenton, probably cost the Tigers the victory. The out-staters seemed to forget steadiness and played wildly for a short period during which St. Louis U. High went on to a lead which they never lost.

Webster downed its Suburban League colleague, 37-32, to enter the round of four in the championship class. With lanky Dick Devine leading the way, the Statesmen took an early lead and never had much real trouble. Devine had 11 points, but was outscored and outplayed by Ritenour's center, Joe McClain, who caged 17 points. McClain had counted 19 in the Ritenour first round game, thus he now leads the scorers in the tourney.

Ben Blewett had to take 22 seconds of an overtime period to win its consolation quarterfinal from McKinley, 22-20. Don Windle, Tiger right forward, swished a shot from far beyond the foul circle to give his team the victory.

Normandy Is Winner.

Normandy and Kirkwood fought a nip-and-tuck battle before the Vikings finally won out. Coach Lawrence (Pie) Reid's team led, 9-6, at the end of the first half and 18-13 at the end of three periods, going on to win, 22-17.

Cleveland downed Maplewood, 22-17. Both teams were considerably off their game in the first half, the action being slow and the score resting at 4 all at the rest period. Cleveland led, 14-12, after the third quarter.

Herculaneum found an easy foe in Wellston, as the out-of-town five bested the Trojans, 30-19.

The winners took an early lead in the contest and never were really threatened by the suburban team.

Camdenton (28).	FG.	F.	T.	F.	St. Louis (30).	FG.	F.	T.	F.
Jeffries rf	1	0	1		Hahn rf	1	0	2	
Laurie lf	1	1	3		Eberle rf	2	1	5	
Chaifant lf	0	0	0		Sasy lf	3	1	7	1
Ball c	2	2	2		Hake c	3	1	7	4
Stoner rg	1	1	0		Wehner c	0	0	0	0
Miller lg	5	2	2		Nouss rg	0	0	3	2
					Gaskill lg	3	0	3	2
Totals	11	6	6		Hill lg	0	0	0	0
					Totals	12	6	11	

Score at half—St. Louis U. High 19, Camdenton 16.

Referee—Gaines. Umpire—Newsom.

C. B. C. (23).	FG.	F.	T.	F.	Crystal City (24).	FG.	F.	T.	F.
Zin'meier rf	3	3	2		Almany rf	3	0	2	
Steele lf	3	0	4		DeGeare lf	0	0	0	1
Moore lf	0	0	0		Lamure c	2	0	2	
M'Gillick c	0	0	1		Jokerst rg	1	1	1	
Bandje c	0	1	0		Graham lg	5	1	3	
O'Connell rg	2	1	0						
Weston lg	0	0	1		Totals	11	2	10	
Zels lg	0	0	0						
Totals	8	7	8						

Score at half—Crystal City 9, C. B. C. 5.

Referee—Gaines. Umpire—Riegert.

South Side (30).	FG.	F.	T.	F.	Warrenton (23).	FG.	F.	T.	F.
Travis rf	2	2	3		Frick rf	1	1	1	
Schultz lf	3	0	2		Myers lf	3	1	1	
Wagner lf	1	0	1						
Ruf'mann c	3	0	2		Schroer c	0	0	0	
Harring c	0	0	0		Metnis c	0	0	0	
Old'burg rg	1	0	2		Is'mann rg	2	3	3	
F'gerald lg	1	3	2		Schafer lg	1	2	1	
Totals	11	0	14		Totals	7	9	7	

Score at half—South Side 19, Warrenton 6.

Referee—Gaines. Umpire—Newsom.

Webster (37).	FG.	F.	T.	F.	Ritenour (32).	FG.	F.	T.	F.
Winters rf	3	1	4		Guckes rf	2	0	2	
Heinson rf	0	0	0		Douglas rf	0	0	0	
Peat lf	4	0	1		Walk lf	1	0	0	
Carvell lf	0	0	1		Walthers lf	1	0	0	
Devine c	5	1	1		McClain c	5	7	2	
O'rea'x rg	0	4	3		Olson rg	1	3	2	
Facey lg	3	1	1		Casper lg	0	2	0	
					Hoeval lg	0	0	0	
Totals	15	7	11		Totals	10	12	6	

Score at half—Webster 22, Ritenour 16.

Referee—Newsom. Umpire—Gaines.

Normandy (23).	FG.	F.	T.	F.	Kirkwood (17).	FG.	F.	T.	F.
Anderson rf	2	2	3		Stolzer rf	0	0	0	
Van Mill lf	0	2	1		K'naeb'dt rf	1	0	2	
Pollard lf	0	1	1		Nixon lf	0	1	2	
Kroneke c	1	1	4		Temme lf	2	2	3	
Lister c	1	2	1		Mabrey c	0	0	1	
Aus'wkas rg	0	0	4		Robitsch rg	2	1	1	
McC'ton rg	0	0	2		Heising lg	0	0	3	
Tracy lg	3	0	0		Gohl lg	0	1	0	
Moroso lg	0	1	2						
Totals	7	8	16		Totals	6	5	13	

Score at half—Normandy 9, Kirkwood 6.

Referee—Newsom. Umpire—Gaines.

Cleveland (22).	FG.	F.	T.	F.	Maplewood (17).	FG.	F.	T.	F.
Paul rf	0	1	1		Gregg rf	2	1	0	
Rod'mund lf	4	0	1		Wolf rf	0	0	0	
Kennel c	0	1	1		Walsh lf	1	0	1	
B'horst rg	0	0	1		Sory c	0	0	0	
Meng rg	0	0	0		Bozard g	0	0	0	
Conklin lg	2	0	2		Wherry rg	4	0	2	
					Snyder lg	1	0	1	
Totals	10	2	5		Totals	8	1	5	

Score at half—Cleveland 4, Maplewood 4.

Newsom Second Best Winner And High for Complete Games

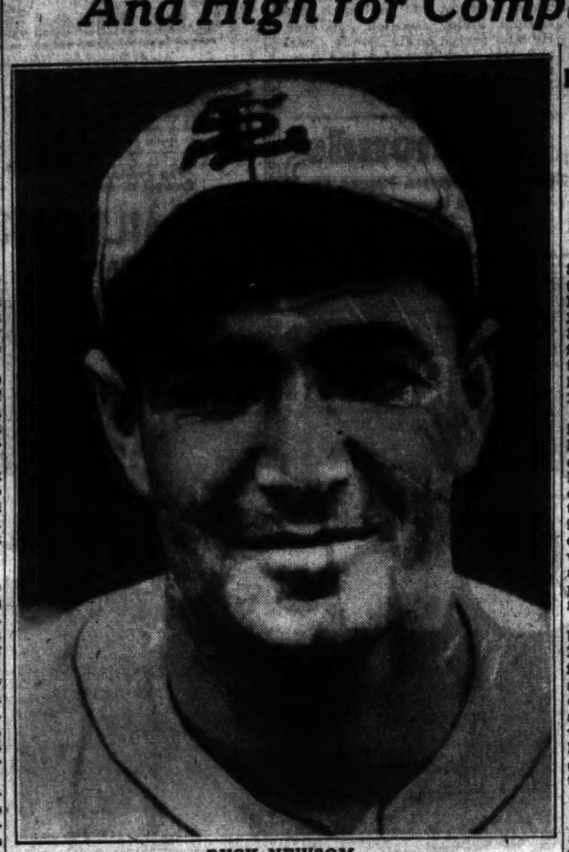

BUCK NEWSOM.

Browns' Right-Hander Also Equaled Mark by Striking Out Six Yankees in Succession.

By Herman Wecke

Robert Moses (Lefty) Grove, the 38-year-old left hander of the Boston Red Sox, gained the American League's pitching championship for 1938 with an earned run average of 3.07 tallies a game, according to official records of the circuit released today. Grove, winning 14 and losing four, allowed 56 earned runs in 164 innings.

It was the eighth time that Grove has topped the American League hurlers in efficiency and it was incidentally the highest figure, which has topped the circuit since the organization started ranking its twirlers on the earned run basis in 1913. The highest mark previous to the 1938 figure for Grove was the three earned runs a game averaged turned in by the southpaw in showing the way to all his rivals in 1930.

Another indication of just how badly the pitching fell off for the 1938 campaign is evinced from the fact that in 1937 Grove finished sixth in the circuit with an efficiency figure of 3.02. The five men ahead of him, Gomes, the leader with 2.33; Stratton, Allen, Chandler and Ruffing all permitted fewer than three earned runs a contest.

Newsom's Work Stands Out.

For the Browns there was little sunshine in the pitching records, even though Buck Newsom did some outstanding work. Newsom, for instance, with his 20-16, was the only twirler besides Red Ruffing, who had 21-7, to win as many as 20 contests. The big right-hander of the Browns twirled in 31 complete games, nine more than Ruffing, who was second with 22. He and George Caster started the greatest number of contests—40.

Another noteworthy feat for Newsom came on May 18, when he struck out six Yankee batters in a row, a feat later tied by Bob Feller of the Indians in a game with the Tigers, Oct. 2. It was in this last contest that Feller set a new major league strikeout record of 18 for a single game.

Despite these outstanding performances, Newsom ranked thirty-ninth in the league in efficiency, yielding an average of 5.07 earned runs a contest. At that he was the best of the men Gabby Street had at his command during the campaign.

Efficiency marks of the other Brownie hill men were as follows: Cole 5.16; Mills 5.31; Johnson 5.81; Hildebrand 5.65; Van Atta 6.03; Walkup 6.80; Cox 6.96 (his record was 7.00 with the Browns), Tietje 7.55.

Yankess Much Lower.

Contrast these figures with those of the pennant winning Yankees, which follow: Andrews 3.00; Ruffing 3.32; Gomez 3.35; Hadley 3.61; Pearson 3.97; Chandler 4.03; Murphy 4.25; Sundra 4.79 and Beggs 5.43.

Although the Browns' staff as a whole yielded an average of 5.80 earned runs a game, the work of the hill men improved just a bit over that of 1937, when the members of the local staff also finished in eighth place, with a record of having yielded six tallies a contest. The Yankees, leaders in 1937, with 3.65, finished first with 3.91 in the last campaign.

Bobby Feller, the Indian youngster, who had an earned run mark of 4.05, won the strikeout and the wild-man honors of the league. Feller fanned 240 batters to 226 for Newsom and walked 208 batters, whereas the Brownie right hander's total was 192.

The outstanding performance of the year was Monte Pearson's no-hit game against the Indians, Aug. 27. Johnny Allen, of the Indians, had the longest winning streak—12, while Ruffing, Gomez, Leonard and Wilson tied for shutout honors, each blanking the opposition four times.

HUNK ANDERSON LINE COACH OF DETROIT LIONS

By the Associated Press.

DETROIT, Dec. 29.—The Detroit News said today that Heartley (Hunk) Anderson, former head coach at Notre Dame and line coach at University of Michigan, has been named line coach of the Detroit Lions of the National Professional Football League.

In addition to coaching at Notre Dame and Michigan, Anderson has served at St. Louis University, North Carolina State College and University of Cincinnati. He coached the line at Cincinnati last fall.

The News also said that Bob Howard of the Los Angeles Bulldogs may serve as backfield coach of the Lions, assisting Elmer (Gus) Henderson, who was named coach of the Detroit club Tuesday.

WOMAN BOWLS RECORD 683

Mrs. Louise Garofalo set a new three-game bowling record for the Fairgrounds Recreation alleys when she totaled 683 last night in the Wednesday Night Ladies' Handicap League.

Mrs. Garofalo, rolling with the Fairgrounds team, put together games of 254, 227 and 202, to break the old mark of 670 made by Miss Estelle Meier of the Kron team.

The Fairgrounds team rolled 865, 879 and 859 for a 2603 total to win three games from the General House team, which had scratch games of 712, 804 and 752. The losers had a handicap of 44 pins per game.

Louis in Camp, Starts Gym Work

By the Associated Press.

POMPTON LAKES, N. J., Dec. 29.—Joe Louis started gymnasium work today in preparation for the defense of his world heavyweight boxing crown Jan. 25 against John Henry Lewis at Madison Square Garden.

Louis arrived in camp here yesterday an hour after stepping off a train from Chicago at Newark. His trainer, Jack Blackburn, said the champion, except for a slight cold, was in "fine condition."

Gehringer in Fold.

Charley Gehringer has already signed his 1939 contract at last year's salary figure.

KRIEGSHAUSERS AND MOLONEYS IN CLOSE RACE

By Dent McSkimming

The Moloney club and the Kriegshausers are offering the closest battle for group leadership in the Municipal Soccer Association. Six teams are thrown together at Fairground Park in a combined Group Two-Four and each plays the other five teams an even number of games.

However, as far as the pennant race goes, the R. H. Tait club and Leo club are grouped as representing Grounds Four, and the Moloneys, Kriegshausers, Micell and St. Teresas are fighting for the championship of Grounds Two. The Taits have their pennant won, but the Moloneys and Kriegshausers are tied up with 10 points each. The regular season has still six weeks to run, so that there is a real chance for either the Micell or Teresas teams to win out.

The Schumachers, led by Bill Schuler who has scored 10 of their 16 goals, are apparent winners at Carondelet; the Zeltmans have consistently beaten their closest rivals at Sherman and should win the flag, and the Gems have a five-point advantage over the second place Twenty-seventh Ward team at Walnut Park.

When Tom Abernathy scored three goals last Sunday in helping the Plaza A. C. to a 4-2 victory over the Nightingales, he registered his Eleventh goal of the season, one more than Schuler, and gave his team a three-point lead which should win the Carondelet title in the Intermediate Division.

Standing of Clubs.

SENIOR DIVISION.
CARONDELET PARK.

Club.	W	L	T	Pts	G'ls By.	G'ls Ag.
Schumachers	7	1	1	15	18	8
German Sport	6	3	1	11	10	8
Nebcos	3	5	1	7	9	15
Carondelet A. C.	1	7	1	3	7	16
SHERMAN PARK.						
Zeltmans	7	0	2	16	19	5
Beltmars	5	4	0	10	13	9
St. Engelberts	3	5	1	7	11	16
Stuartz	1	7	1	3	8	23
FAIRGROUND PARK.						
Group Four.						
R. H. Tait	8	0	0	16	25	3
Leo Club	7	1	1	15	21	3
Group Two.						
Moloneys	5	4	0	10	15	11
Kriegshausers	4	3	3	10	10	9
Micell	4	5	0	8	11	15
St. Teresas	3	5	1	7	12	13
WALNUT PARK.						
Gems	7	0	2	16	18	6
27th Ward	5	3	1	11	15	7
Northwestern	4	4	1	9	10	9
Ramblers	0	8	1	1	6	22
INTERMEDIATE DIVISION.						
CARONDELET PARK.						
Plaza A. C.	7	1	1	15	31	6
Nightingales	5	2	2	12	17	11
Spanish Society	3	2	3	9	9	14
Fava	0	8	1	1	5	31
FAIRGROUND PARK.						
DeWitt Club	7	1	1	15	21	4
Pete Molina	4	2	3	11	10	7
Holy Rosary	3	3	3	9	9	7
Sporting Club	0	8	1	1	1	25
JUNIOR DIVISION.						
FAIRGROUND PARK.						
(Second Half Split Season.)						
St. James	2	0	1	5	10	3
Andy Fredricks	1	0	2	4	3	1
Parks Norge	1	1	1	3	4	5
Columbian Squires	0	3	0	0	0	6

(Parks Norge won first half championship.)

LAST NIGHT'S FIGHTS

By the Associated Press.

CINCINNATI—Young Wills, (173), Cincinnati, knocked out Major Battles, (176), Erie, Pa., (7).

WRESTLING RESULTS

By the Associated Press.

NEWARK, N. J.—Maurice Le Chappelle, (213), France, and Karel Kramer, (218), Poland, drew.

CHICAGO—Ruffy Silverstein, (Chicago) pinned Friedrich von Schacht, Germany, 17:10, (heavyweights).

Referee—Newsom. Umpire—Riegert. Blewett (22).	FG.	F.	T.	F.	McKinley (20).	FG.	F.	T.	F.
Windle rf	4	0	1		B'bradie rf	2	4	2	
Paley lf	3	2	0		Winkler lf	0	0	0	
Zenliak c	1	2	2		Patrick lf	0	0	0	
Kaley rg	0	0	3		Martin c	2	0	1	
Buesse rg	0	1	3		Chrity rg	2	0	4	
Koehne lg	0	1	4		Tinon rg	0	1	0	
					Morris lg	1	1	0	
Totals	8	6	13		Totals	7	6	12	

Score at half—Blewett 15, McKinley 11.

Referee—Riegert. Umpire—Gaines. Herculaneum (30).	FG.	F.	T.	F.	Wellston (19).	FG.	F.	T.	F.
Simpson rf	3	0	2		Bennett rf	1	0	2	
Held rf	0	0	0		Johnston rf	0	0	0	
Rezelle lf	4	1	2		Berkes lf	0	0	0	
Francis lf	1	0	0		Reibert lf	0	0	0	
Manning c	3	0	0		D'raechter c	1	1	2	
Cox rg	2	3	0		Schmagel rg	1	0	2	
Poletis lg	0	2	4		Sigman rg	0	0	0	
Meng lg	0	0	0		Roche lg	3	1	3	
					Schvanz lg	1	1	0	
Totals	12	6	8		Totals	6	3	9	

Score at half—Herculaneum 15, Wellston 10.

Referee—Newsom. Umpire—Riegert.

COACHES MAKE SIX PROPOSALS ON GRID RULES

Competition Too Great; Football on Monday Planned

Special to the Post-Dispatch.

CHICAGO, Dec. 29.

CLARENCE (DOC) SPEARS, Toledo University's football coach, told members of the American Football Coaches Association in session here, that he planned Monday night games because competition from major universities near Toledo was too great.

Spears said he intended to install lights and play on Monday night to overcome competition from Michigan, Ohio State and Notre Dame.

CHICAGO, Dec. 29. — Satisfied that football, rules and all, had enough "kick" for another season, the nation's football coaches passed up major changes and turned today to movies and lectures on the game.

Augmenting the second day of the American Football Coaches' Association's eighteenth meeting was a joint session with the National Collegiate Athletic Association.

While giving the grid code general indorsement yesterday, the association's rule committee made six recommendations to the N. C. A. A. rules body, which will meet next Monday at Colorado Springs, Colo. Another proposal was made to its own group.

Lou Little, Columbia coach and rules committee chairman, said "none of the rules represent radical changes. The coaches feel a nice balance has been reached between offense and defense and we are in for a period of stabilization."

Three on Forward Passes.

Recommendations to the N. C. A. A. were:

When a forward pass strikes an ineligible player on or behind the line of scrimmage, the penalty be loss of down and 15 yards from the point of previous down. (Coaches felt loss of the ball at point of previous down too severe and believed change would permit more shovel passes.)

On a forward pass play all ineligible men must remain on the line of scrimmage until pass is touched or incomplete. Penalty would be 15 yards from spot of preceding down.

Greater enforcement of penalties against intentional grounding of forward passes. "The fact a defensive player is near the point where a pass is grounded should not be taken as prima facie evidence the pass was not intentionally grounded."

A punted ball touched or grounded by the kicking team no longer be considered a foul. Under present rules fouls on the same play by opposing teams offset each other and do not permit a kicking team, for instance, to decline a penalty to take advantage of a good punt should it ground the ball and the opposition also foul.

Penalty giving receiving team ball at spot of foul committed by kicking team while ball is in the air is too severe. A study was requested.

Would Study Equipment.

Careful study of equipment to reduce injuries reported due sometimes to certain types of cleats or types of protective pads.

The proposal made to its own group was the request to experiment with a change which would permit the team scored upon the same option as that preceding the game—the choice of kicking, receiving or choosing a goal to defend. The proposal was designed to equalise play on exceptionally windy days.

Little, who by reason of the progressive elective system, will advance from the first vice-presidency to the post held by President Harry Stuhldreher of Wisconsin, said there was only brief discussion on more protection for passers and on the rule prohibiting passing from within five yards behind the scrimmage line.

AL SIMMONS IS PURCHASED BY BOSTON BEES

By the Associated Press.

BOSTON, Dec. 29.—The Boston Bees today announced the purchase of the veteran, hard hitting outfielder Al Simmons of the Washington Senators. The purchase price was not disclosed.

Playing in 135 games last season Simmons was a .300 hitter, registered 21 two baggers, six triples and 21 home runs. He was credited with batting in 92 runs.

Fights Postponed; Cold.

By the Associated Press.

CHICAGO, Dec. 29.—Cold weather caused Promoter Harry Hannin to postpone indefinitely the Park Casino's double windup fight program scheduled for last night. Joey Silva, Los Angeles featherweight, and Varias Milling, Filipino fighter, were billed for one of the co-features. Ray Sharkey of Cleveland and Phil Saell, Chicago lightweight, were matched in the other.

WRAY'S COLUMN

Our Pari-Mutuel Bill.

EVEN if you don't bet on horses, it may interest you to learn what it costs us saps who do. In 15 states wherein pari-mutuel betting figures are available, it cost bettors at the tracks $30,000,000 for the mere privilege of risking their money.

Official wagering in 15 states totaled more than $308,000,000, with an average "take" for state and promoters of 10 per cent. You'd think we would tire of trying to beat an unbeatable game, without likewise consenting to pay for the privilege of losing.

No moth ever was more goofy about a flame than a racetrack addict about his betting.

* * *

And, if you want to know the spot where they are goofier than any other, we refer you to California where the pari-mutuel handle for last year showed a grand total of $75,207,788—out of which some 12 per cent gross is taken by the promoters and state.

Promoters at Santa Anita are so embarrassed by the money they make that they're thinking about putting gold leaf on the downspouts and inlaying the mangers with mother-of-pearl in order to hide some of the profits.

* * *

The Idea Spreads.

THAT LITTLE MATTER of having to pay for the privilege of losing on horses doesn't mean a thing to the racetrack habitue. This is shown by the fact that since 1935 the pari-mutuel handle, in the 15 states concerned showed an increase from $212,615,552 to $308,786,204. That's almost 50 per cent in three seasons.

California still is leading all rivals with an increase from $21,000,000 to $75,000,000, or more than 250 per cent! California can take it—and does.

The upward trend of mutuel betting still is going forward. Bettors flock to the mutuel hoppers which chew up bank roll after bank roll with utter impartiality.

There are some pony experts like our old college chum "Old Timer," himself a former newspaper handicapper, who think the game can be beaten. However, most of us, not so wise, continue to contribute to the financial success of the track, the State or the handbook man—or perhaps all three.

Scientifically, man is referred to as "homo sapiens," but if you cut off the last two syllables you'll approximate the homo who thinks he can beat the pari-mutuels.

* * *

Guessing, Not Handicapping.

NOW AND THEN the boys who pick the winners by the process known as handicapping—i. e., guessing—hit a bull's eye and then spread the glad news all over their publications.

One day not long ago, at New Orleans, one of the outstanding pickers named every winner on the New Orleans card.

Of course he named the daily double and half of the quinella as well. But he had hardly ceased sounding off about it before the results of the following day were laid on his desk and then—

Well, he hadn't named one winner!

That's handicapping them! And that's about the usual mine-run luck of the average handicapper. It makes for a serious fiscal shrinkage, at the end of the year.

* * *

Racing's No. 1 Defender.

IT APPEARS that "improving the breed" of race horses is not just a catch phrase to cover the profiteering racket commonly called pari-mutuel betting.

Rushing to the defense of racing's more altruistic aspect, we note Dr. Charles H. Strub, vice-president and general manager of that gold mine mentioned above, the Santa Anita race track.

It was fitting that the man credited with personally making $200,000 annually out of a race track that operates about 50 days of the year, should discuss the holier motives of betting on race horses.

Writing in the current issue of Turf and Sport Digest, the former dentist says in part:

"If racing is to continue, associations must operate their tracks consonant with the policies of any other legitimate business. Too many people take the attitude that racing is a racket.

"They fail to see in racing the vast industry of breeding as a potent economic factor in the welfare of the community. They fail to see in racing the unlimited possibilities for pleasant outdoor recreation and entertainment."

Well, Doc, we can't blame you. We probably could burst forth in far higher sounding paeans of praise for 200,000 bucks a year.

* * *

On the Right Track.

HOWEVER THE DOC, in the same article, lands a couple of punches right where they belong. Since racing is one of the "necessary evils," in the minds of some, we might as well protect its victims as far as possible.

In this connection the Doctor writes: "The free badge may be the lure attracting the person who is not financially in a position to wager on the races. It is my belief that racing should be conducted in a manner justifying the price of admission."

That's No. 1 punch for the Doc. The free gate probably has ruined more race-goers and broken up more race-meetings than any single factor.

* * *

DOCTOR STEUB further recommends wiping out the "mystery that surrounds the operation of a race track" through the use of a totalizator; visible electric timing for each quarter of the course; putting officials in the open instead of on top of the grandstand; and eliminating the daily double and such forms of betting until equipment is available to give the public the same sort of protection they receive from the totalizator. He also advocates the "receiving barn" as a protection against tampering with racers during the hours immediately preceding a race.

All of those suggestions are sensible and should be adopted generally. But they also carry the sinister implication that, due to present lack of such protection, there is plenty of skullduggery going on underneath the gilded surface of all present-day racing plants.

And it's more than an implication, if you must know.

SEABISCUIT SHIPPED TO COAST TO CONTINUE TRAINING FOR BIG RACE

By the Associated Press.

COLUMBIA, S. C., Dec. 29.—Seabiscuit, outstanding race horse of the year, left last night by train for Los Angeles, Cal., where he will continue training for the $100,000 Santa Anita Handicap next month.

Seabiscuit and 18 other horses owned by C. S. Howard of San Francisco have been at the Buxton brothers' winter training quarters here almost a month. Trainer Tom Smith said he expected to reach California Sunday.

BASKETBALL SCORES

COLLEGE.

Cornell 32, Coe 30.
Purdue 57, Arkansas 31.
Wooster 37, Rider College 33.
Southern Methodist 40, Bradley 33.
St. Joseph's (Philadelphia) 46, Wyoming 43.
Michigan State 35, Penn State 31.
Grinnell 34, Carleton 32.
Pittsburgh 50, Cornell 39.
Creighton 37, Rockhurst 31.
Montana 45, Brigham Young 38.
Detroit 52, Santa Clara 33.
Detroit 56, Santa Clara 33.
Wayne 49, Campbell 38.
MISSOURI VALLEY A. A. U.
Bartlesville (Okla.) 62, Tulsa 31.
EXHIBITION.
Denver (M. V. A. A. U.) 58, Longmont (Colo.) 15.
NATIONAL LEAGUE.
Sheboygan 45, Indianapolis 42.
AMERICAN LEAGUE.
Troy 35, Washington 31.

American League Pitching Records

Pitchers in 45 or more innings rated according to earned run average per nine-inning game.

E.R. Rat.	NAME AND CLUB.	Throws	G.	W.	L.	Pct.	Pct. Rat.	IP.	AB.	H.	R.	ER.	SH.	BB.	SO.	HB.	WP.	E.R. Avg.
1.	Andrews, Ivy Paul, N. Y.	R	19	1	3	.250	62	48	190	51	25	16	3	17	13	0	0	3.00
2.	Grove, Robert M., Boston	L	24	14	4	.778	3	164	642	169	65	56	11	52	99	1	3	3.07
3.	Krakauskas, Joseph V., Washington	R	29	7	8	.583	21	121	499	139	61	42	11	38	104	3	4	3.13
4.	Ruffing, Charles H., New York	R	31	21	7	.750	4	247	933	246	104	91	8	82	127	0	1	3.32
5.	Benton, Alton, Detroit	R	19	5	3	.625	11	95	359	93	140	35	10	39	53	1	3	3.33
6.	Gomez, Vernon, N. Y.	L	32	18	12	.600	14	239	921	239	110	89	13	99	129	1	5	3.35
7.	Leonard, Emil J., Washington	L	33	13	15	.444	50	223	861	221	109	87	7	66	85	2	11	3.43
8.	Lee, Thornton S., Chicago	L	33	14	12	.538	33	257	1027	253	123	95	20	94	77	3	2	3.49
9.	Rigney, John D., Chicago	R	38	9	9	.500	33	167	641	184	74	66	13	72	84	2	7	3.56
10.	Hadley, Irving D., New York	R	29	9	8	.529	28	167	650	165	79	67	9	66	61	3	6	3.61
11.	Lyons, Theodore A., Chicago	R	23	9	11	.450	49	195	795	238	93	80	15	52	54	0	1	3.69
12.	Eisenstat, Harry, Detroit	L	32	9	6	.600	14	125	492	131	60	52	5	29	37	1	2	3.74
13.	Harder, Melvin L., Cleveland	R	33	17	10	.630	10	240	948	267	113	102	10	62	103	1	3	3.83
14.	Pearson, Monte M., New York	R	28	16	7	.696	5	202	766	198	107	86	9	113	98	0	2	3.97
15.	Stratton, Monty, Chicago	R	26	15	9	.625	11	186	728	186	95	83	6	56	82	7	2	4.02
16.	Chandler, Spurgeon F., New York	R	23	14	5	.737	6	172	676	183	86	77	12	47	36	2	0	4.03
17.	Harris, William M., Boston	R	13	5	5	.500	33	80	310	83	38	36	7	21	26	1	0	4.05
18.	Feller, Robert W., Cleveland	R	39	17	11	.607	13	277	1023	225	134	126	11	208	240	7	5	4.09
19.	Heving, Joseph W., 2 Cleve., 16 Bos.	R	19	9	2	.818	1	88	349	104	43	40	1	27	34	1	0	4.09
20.	Marcum, John A., Boston	R	15	5	6	.455	46	92	379	113	49	42	4	25	25	0	1	4.11
21.	Gill, George L., Detroit	R	24	12	9	.591	23	164	658	195	82	75	9	50	30	2	0	4.12
22.	Allen, John T., Cleveland	R	30	14	8	.636	9	200	767	189	107	93	4	81	112	3	0	4.19
23.	Knott, John H., 7 St. Louis-20 Chi.	R	27	6	12	.333	58	161	622	170	89	75	14	69	43	0	0	4.19
24.	Bagby, James C. Jr., Boston	R	43	15	11	.577	22	196	770	218	110	90	10	90	73	3	3	4.13
25.	Murphy, John J., New York	R	32	8	3	.800	2	115	457	131	63	53	5	43	43	1	0	4.25
26.	Wilson, John Francis, Boston	R	37	15	15	.500	33	195	763	200	108	93	13	91	96	2	2	4.29
27.	Galehouse, Dennis W., Cleveland	R	36	7	8	.467	44	114	433	119	62	55	6	65	66	1	3	4.34
28.	Caster, George J., Philadelphia	R	42	16	20	.444	50	281	1118	310	156	136	12	117	112	3	5	4.38
29.	McKain, Archie R., Boston	L	37	5	4	.556	25	100	401	119	60	50	6	44	27	2	0	4.50
30.	Ostermueller, Fred R., Boston	L	31	13	5	.722	7	177	724	199	98	90	10	58	48	3	3	4.58
31.	Bridges, Thomas D., Detroit	R	25	12	9	.571	20	185	771	203	83	77	10	58	101	2	2	4.59
32.	Appleton, Peter W., Washington	R	43	7	9	.438	53	184	649	175	99	84	11	61	62	1	8	4.61
33.	Whitehead, John H., Chicago	R	32	10	11	.476	39	183	730	218	108	97	17	80	38	3	1	4.77
34.	Sundra, Stephen R., New York	R	25	6	4	.600	14	94	368	107	61	50	5	43	33	0	4	4.79

RNEY

MN

ng is a racket.
fail to see in racing the
ustry of breeding as a
onomic factor in the wel-
he community. They fail
n racing the unlimited
ties for pleasant out-
creation and entertain-

Doc, we can't blame you,
ably could burst forth in
er sounding paeans of
or 200,000 bucks a year.

• • •

Right Track.

VER THE DOC, in the
rticle, lands a couple of
right where they belong.
cing is one of the "neces-
s," in the minds of some,
t as well protect its vic-
far as possible.

connection the Doctor
"The free badge may be
attracting the person
not financially in a post-
wager on the races. It is
f that racing should be
d in a manner justifying
of admission."

No. 1 punch for the Doc.
gate probably has ruined
ce-goers and broken up
ce-meetings than any sin-
or.

• • •

STUB further recom-
wiping out the "mystery
rounds the operation of a
ck" through the use of a
or; visible electric timing
a quarter of the course;
officials in the open in-
on top of the grandstand;
minating the daily double
h forms of betting until
nt is available to give the
e same sort of protection
eive from the totalizator.
advocates the "receiving
s a protection against
g with racers during the
mmediately preceding a

those suggestions are
and should be adopted
y. But they also carry
ster implication that, due
nt lack of such protec-
re is plenty of skulldug-
ing on underneath the
rface of all present-day
plants.

's more than an implica-
ou must know.

ecords

9-inning game.

	SH.	BB.	SO.	HB.	WP.	E. R. Avg.
	3	17	13	0	0	3.00
	11	52	99	1	3	3.07
	11	88	104	3	4	3.12
	8	82	127	3	2	3.32
	10	39	33	1	3	3.32
	13	99	129	1	5	3.38
	17	53	68	7	11	3.43
	20	94	77	3	2	3.49
	13	72	84	2	7	3.56
	9	66	61	3	6	3.61
	15	52	54	0	1	3.69
	5	29	37	1	2	3.74
	10	62	103	6	1	3.83
	9	113	98	0	9	3.97
	6	56	82	7	3	4.02
	12	47	36	2	0	4.03
	7	21	26	1	0	4.03
	11	208	240	7	5	4.08
	1	27	34	1	0	4.09
	8	25	25	0	1	4.11
	9	50	30	2	0	4.12
	4	81	112	3	7	4.19
	4	60	43	0	0	4.19
	10	90	73	3	3	4.21
	5	41	43	1	0	4.25
	13	91	96	2	2	4.28
	76	65	66	1	3	4.34
	12	117	112	3	5	4.36
	6	44	27	2	0	4.50
	10	58	46	3	5	4.58
	10	58	101	2	2	4.59
	11	61	62	1	8	4.61
	17	80	38	3	1	4.77
	5	43	39	0	4	4.79
	6	66	28	2	2	4.82
	8	45	27	2	4	4.89
	15	62	48	2	5	4.92
	5	26	29	0	2	5.03
	17	192	226	5	3	5.07
	4	113	53	1	7	5.07
	7	56	47	1	6	5.13
	8	48	26	5	1	5.16
	12	74	43	3	4	5.24
	9	63	56	1	1	5.24
	8	56	46	6	1	5.25
	8	54	22	4	2	5.28
	13	116	134	8	5	5.31
	14	80	54	0	1	5.33
	6	20	8	0	0	(5.43
	6	31	11	0	3	5.44
	13	82	39	0	2	5.46
	7	83	60	6	4	5.57
	8	113	64	4	6	5.58
	3	27	24	1	3	5.61
	9	70	75	1	2	5.65
	6	73	66	3	1	5.69
	8	76	76	4	4	5.91
	9	48	31	0	1	6.00
	3	36	33	5	1	6.03
	3	61	35	1	3	6.06
	8	56	53	1	5	6.22
	2	49	43	2	0	6.49
	5	48	23	0	1	6.56
	4	83	41	1	4	6.68
	4	53	28	3	3	6.80
	1	48	21	0	2	6.96
	6	54	25	1	4	6.97
	2	38	15	0	2	7.55
	3	34	17	1	2	9.13

r, Appleton, Sundra, Cole, each.
(Boston), Knott (Chicago), nd, Ferrell (Wash.), Wil-

	ER.	SH.	BB.	SO.	HB.	WP.
	15	2	18	7	2	0
	8	0	4	7	0	1
	0	0	1	0	0	0
	25	2	28	13	1	2
	9	0	15	3	0	1
	0	7	21	10	0	1
	6	6	18	7	0	0
	4	0	15	13	0	0
	0	1	13	7	0	1
	7	2	11	11	0	0
	2	2	24	14	1	0
	7	5	9	2	0	1
	5	5	33	18	0	1
	7	2	25	18	2	1
	3	2	20	14	0	0
	3	0	10	11	0	0
	1	1	14	9	0	0
	4	4	11	4	0	0
	11	1	10	1	0	1
	2	2	15	8	0	1
	0	0	14	6	0	1
	1	1	5	9	0	0
	2	2	12	2	0	0
	2	1	4	2	0	0
	0	0	2	3	0	0
	1	1	4	0	0	0
	1	1	3	1	0	0
	0	0	2	2	1	0
	0	0	2	3	0	0
	0	0	2	1	0	0
	1	0	2	2	0	1
	0	0	3	1	0	0
	0	0	0	1	0	0
	0	0	1	0	0	0
	1	1	0	1	0	0
	0	0	1	1	0	0

LYERS DEFEAT KANSAS CITY 4-0, RETAIN TIE FOR LEAD

E SCORES EE GOALS IN UGH CONTEST

Sent to Penalty Box Times — Hergert, h in Fight — Millers to Keep Pace.

Flyers, who are tied with the olis Millers for first place American Hockey Associa- ndings, arrived home this and will play the Tulsa tomorrow night at the Arena which gives the St. Louis an opportunity to take undis- possession of the lead.

MacKinnon's squad re- its half of the leadership by the Greyhounds of Kan- at Kansas City, by 4 to night in a bruising encoun- The victory was the second sights for the Flyers, who Tulsa Tuesday.

Flyer management announced afternoon that it had received telephone calls asking about ted change in the schedule his week, but declared tomor- ight's game with Tulsa would ed as carded and no change ntemplated.

night was a great night for Pusie, defense man, and Hub Flyer goal tender. The un- able Frenchman of the sec- ine scored three goals, while turned in the best goal- exhibition seen in Kansas all season, according to dis- from there.

Scores in First Period.

swept down the ice on a arly in the first period and Goaler Bill Nutt on a shot right wing. That goal gave Flyers a lead they protected iously. The Hounds received olden opportunity early in the d period, when both Harnott Pusie were in the penalty box, Nelson kicked out everything at him.

only 1:10 left to play, Pusie Fred Hergert on a rush and hit pay dirt to make it 2-0 e session ended.

ding two counters to tie, the ds opened up in the third and presented two scoring rtunities to the Flyers, upon they capitalized. Pusie was thor of the third and Bobby s tallied the other on a pass Hergert.

e game saw many stiff body cks and there were several ms of fists. Eddie Bush tan- with Purpur, then later had a encounter with Hergert, St. s center. They squared off and ght and as players massed ed threatening a free-for-all restored order.

Two Need Stitching Up.

veral stitches were taken in ds over the eyes of Ahlin, rehound wing, and Bush. Mac- e, Kansas City center, was ked with a sprained wrist.

Pusie four times went to the alty box and his antics brought e from the fans.

Matte, Flyer defense man, s kept on the bench by Coach ny MacKinnon, as the puck- 's leg still is bothering him. kie, Kansas City center, was ked with a sprained wrist.

The lineups:

ST. LOUIS.	Pos.	KANSAS CITY.
	G.	Nutt
	L. D.	Teasdale
	R. D.	Godin
	C.	Mackenzie
	L. W.	Faddon
	R. W.	Ahlin

Goals: St. Louis—Purpur, Harnott, Taylor, Brenneman. Kansas City—Ahlin, Burmeister, Nicholson, McFarlane, Bush.

Referee—Davidson.

First period: Scoring—Pusie (Hudson). Penalties—Teasdale, Pusie, Bush.

Second period: Scoring—Pusie (Hergert), 19:40. Penalties—Harnott, Pusie (Hergert), 19:40. Penalties—Teasdale, Pusie, Hergert, Bush.

Third period: Scoring—Pusie (Hergert), 1:10; Burns (Hergert), 19:40. Penalties—Teasdale, Pusie, Hergert, Bush.

Shots on goal—

St. Louis	11	14	13—38
Kansas City	15	10	6—31

Team.	W.	L.	G.	G.G.	Pts.
St. Louis	14	8	49	37	29
Minneapolis	14	6	70	41	29
Tulsa	12	6	47	32	24
Pittsburgh	9	11	52	64	18
Cleveland	6	14	46	66	12
Kansas City	4	17	41	73	8

He's a Year Short But Long on Goals

—Associated Press Wirephoto.

JOHNNY GOTTSELIG happens to be a Russian and he also happens to be the National Hockey League's leading scorer. The other day, this star of the Chicago Blackhawks got a break. He thought he was 32 years old but found his birth certificate said he was a mere 31. Here's GOTTSELIG (on the right) explaining and rejoicing over the mix-up with BILL STEWART, manager of the Hawks, who in his "idle" times is a National League baseball umpire. He led his hockey team to the world championship last season.

TROJANS WORRY ABOUT DUKE'S ATTACK PLANS

By the Associated Press.

PASADENA, Cal., Dec. 29.—The unknown quantity in the Rose Bowl football equation is Duke's offensive plans for Southern California Jan. 2.

But a good guess, based on Coach Wallace Wade's record, is "passes."

Copious copy has been written about the defensive ability of the unscored-upon Blue Devils. Much has been mentioned about the stingy defensive attitude of Coach Howard Jones' U. S. C. team.

The Duke Offense.

And the word has been bandied around freely by Troy's supporters how with speed, power and deception they will do this and that with running plays and passes.

Strangely, none has had much to say about Duke scoring.

Naturally the Duke contingent hasn't brought up the subject, except to bemoan the fact George McAfee, fastest man on the squad, has been handicapped by a foot injury and still isn't in good shape.

In fact, the only positive outward display of scoring ability has been the field goal kicking of Tony Ruffa, a third string guard who boots the ball with accuracy as far back as the 40-yard line.

It isn't illogical to suppose Coach Wade would like to have the Trojans believe his team is something of a scoreless wonder and that Ruffa is Duke's best bet.

Eric Tipton, whose punting prowess is legend, is supposed to be the best pass thrower Duke has. Tipton's throwing during the open practice sessions here was far from sensational and this could have been by design. For Duke completed 29 of its 74 attempts during the regular season and had only four of the others intercepted.

These figures become more important when you realize all but two of the touchdowns scored on Southern California this season came from passes.

To be sure, there might be an entire lack of offensive power in the Duke makeup, but if this is true the Blue Devils will be the first Wade-coached Rose Bowl team to find itself in this predicament.

Back in 1926.

Take, for example, that 1926 game when Alabama came back to beat Washington, 20 to 19, after trailing, 12 to 0, at half time. Long passes turned the trick that year. And then in 1931 when the Crimson Tide swept Washington State under, 24 to 0, Coach Wade's boys threw the ball accurately and far.

The Duke mentor prefers to have you believe now that his teams were lucky on those afternoons.

But there's nothing to keep you from suspecting Coach Wade is priming his boys with a passing attack behind the locked gates at Brookside Park these fine, warm days before the game.

Sugar Bowl Program.

By the Associated Press.

NEW ORLEANS, La., Dec. 29.—The Sugar Bowl sports carnival swung into full stride today with the start of the annual tennis tournament, increased argument over the merits of those football opponents—Texas Christian and Carnegie Tech—and postmortems on Purdue's 57-51 basketball victory over Arkansas.

Aspirations of the Horned Frogs of Texas Christian dwindled no little as news was awaited on the condition of Ki Aldrich, all-America center who has an eye ulcer that may force him to remain on the bench.

Last night's basketball game between Arkansas, Southwestern conference champions, and Purdue, Big Ten leader, was a thriller throughout. Arkansas got the score to 51-49 with two minutes to play but the Boilermakers pulled away with three quick goals.

Coach Bill Kern of Carnegie Tech, figuring his team at sharp game edge, cut down his drill sessions to one a day.

Carnegie Tech has had no serious injuries to any regular linemen and will have its tough forward wall intact for the battle. To prevent chances of injuries, Kern said there would be little further scrimmage between now and game-time Monday.

Dr. Webb Walker, specialist who is treating Aldrich's eye, said the ulcer was "definitely serious" but that Aldrich had an "even chance" to play. Dr. Walker and Coach Leo Meyer of the Horned Frogs agreed, however, he would not be allowed to enter the game if the eye had to be bandaged.

The Mid-winter Sports Association seeded Gene Mako, former doubles partner of the now-professional Don Budge, No. 1 in its rankings of the tennis tournament opening this morning. In his first match Mako plays Burtz Boulware of Atlanta.

Other seeded players are Bryan Grant of Atlanta, Elwood Cooke of Portland, Ore., and Gardner Mulloy of Miami, all standing high in national net ranking.

They'll Both Pass.

By the Associated Press.

MIAMI, Fla., Dec. 29.—There's a growing suspicion here the Orange Bowl air will be filled with flying football leather when Oklahoma and Tennessee get together for their argument next Monday.

With gates locked and guards keeping a weather eye out for possible spies, the Sooners and Volunteers are flipping the ball around in practice as if they have little hope of penetrating iron-bound land defenses.

The Sooners gave their high-powered aerial machine a warm-up yesterday and the results weren't very exciting. The passers were overshooting their mark from five to 10 yards but Oklahoma followers weren't downcast. They recalled that Hugh McCullough had a pitching average of .633 for the season and that the Sooners completed more than half the 211 passes they threw.

The volunteers clicked in practice with only a fair percentage of their passes but George Cafego, Babe Wood and Buist Warren connected often enough to make the strategy a distinct threat.

Osmanski Injured.

By the Associated Press.

SAN FRANCISCO, Dec. 29.—Coaches of the East Shrine football squad waited today for X-rays to tell whether hard-hitting Bill Osmanski, Holy Cross fullback, would be in trim for Monday's charity game against picked Westerners here.

After virtually shunning scrimmage for a week, co-coaches Bernie Bierman of Minnesota and Andy Kerr of Colgate yesterday pitted their lads against a sandlot outfit, the Oakland Cardinals.

Result was a shoulder injury for Osmanski, of undetermined seriousness. The coaches replaced him with Howie Weiss of Minnesota, and sent Osmanski to a hospital.

Down at Palo Alto the West squad ran into a tough scrimmage with an odd-lot of ex-Stanford players plus Bill Higgins, Oregon State back. Bill Paulman, Stanford, did most of the work as fullback.

HOCKEY RESULTS

By the Associated Press.

AMERICAN ASSOCIATION.
St. Louis 4, Kansas City 0.
Minneapolis 5, St. Paul 3.
INTERNATIONAL-AMERICAN.
Syracuse 0, Cleveland 0.
TONIGHT'S SCHEDULE.
NATIONAL LEAGUE.
Boston at New York Americans.
Chicago at Detroit.
INTERNATIONAL-AMERICAN.
Pittsburgh at Hershey.
AMERICAN ASSOCIATION.
Wichita at St. Paul.
Kansas City at Tulsa.

M'SPADEN AND SNEAD FAVORED IN HOUSTON OPEN

By the Associated Press.

HOUSTON, Tex., Dec. 29.—Down the soggy, windswept fairways of the River Oaks links today marched most of the nation's outstanding golfers in their last 1938 crack at some ready cash—the pro-amateur event of the $3000 Houston open.

Tomorrow 64 players tee off for the first 18 holes of the 54-hole tourney. The last 36 will be played Saturday.

West Virginia's walloper, Sam Snead, and the recent Miami open winner, Harold (Jug) McSpaden, were favorites.

Snead, whose golf earnings this year total $19,439 in competitive play, can pass the $20,000 mark if he comes home first.

The difficult course, its narrow fairways lined with high pines, gave the nomads of the links some trouble yesterday, but Johnny Bulla of Chicago shot a 68, three below par.

Fred Corcoran, tournament manager for the Professional Golfers Association, said the Houston open would take the nation's golf tournament prizes for the year to $185,000. Corcoran said Snead, counting sweepstake and driving contest prizes, already had passed $22,000 for the year.

Young Wills Scores Kayo.

By the Associated Press.

CINCINNATI, Dec. 29.—Withstanding a series of jolting blows to the face in the sixth and most of the seventh round, Young Wills, 173-pound Cincinnati Negro, came back to knock out Major Battles,

FRANK KEANEY NO. 1 IN MUNY TENNIS RATINGS

By Davison Obear

Frank Keaney, Reservoir Park player, is the No. 1 ranking men's singles player of the Municipal Tennis Association for 1938, according to the official list announced by William Bell, chairman of the Ranking Committee. Keaney and Ward Parker head the men's doubles.

In gaining the top position Keaney captured the Municipal singles title on the Jefferson Memorial courts last July. Keaney and Parker won the doubles tournament to obtain the No. 1 place.

Keaney has joined the Triple A Club and will therefore not be eligible for the Municipal honors in 1939. Parker, now an instructor in the Waukesha, Wis., High School, may not be eligible for the competition owing to the residence rule.

Second place honors in the singles were awarded to Ray Wiese while Wayne Smith was awarded third place. Smith and Herbert Weinstock gained second place in the men's doubles while Lee Travis and Eugene Lindeman played very good tennis during the past season to get the No. 3 position.

The rankings follow:

MEN'S SINGLES.

First Ten.

1. Frank Keaney.
2. Ray Wiese.
3. Wayne Smith.
4. Ward Parker.
5. George Hendry.
6. James Johnson.
7. Roland Klein.
8. Ray Tipton.
9. Edward Mieras.
10. Eugene Lindeman.

Second Ten.

(Alphabetical order.)

Ray Ames, Edward Argo, Paul Beckman, Allen Carvell, Edward Deffaa, Robert Nelson, Jack Frunkert, William Price, Jack Shine, Henry Stahl.

Third Ten.

(Alphabetical order.)

Albert Bender, Henry Boecler, Hugo Broer, Robert Friedman, Edward Meidenman, Leon de Mesquita, Ray Rieser, William Schwarze, John Stiegler, Robert Vocke.

INSUFFICIENT DATA.—Leroy Mertz, Herbert Weinstock, Wilbur Lindauer, Joe Petrik, Lee Travis, Joel Bonkrud, Adrian Poelker.

MEN'S DOUBLES.

1. Frank Keaney and Ward Parker.
2. Wayne Smith and Herbert Weinstock.
3. Lee Travis and Burnse Lindeman.
4. Jack Shine and Edward Mertis.
5. Ray Ames and Allan Carvell.

INSUFFICIENT DATA.—Jack Frunkert and Wilbur Lindauer; Jack Shine and Joe Petrik; Joel Bonkrud and Ray Tipton; Dave Chopin and George Parnell; Gene Woodruff and Wendell Reid.

Union-May-Stern's Man's Shop

NOW! INSTEAD OF JANUARY

• Suits Topcoats O'coats

Up to 1/2 Off and More

$30, $35 & $40 Values

$17.75

Seldom do you find clothing of this quality at ANY reduction! We have them at HALF OFF! Oxford gray, green, blue, brown and other choice shades.

Seldom do you see such Topcoats and Overcoats under $30 or $35! Here they are, too, at $17.75!

Easy Terms
20 Weeks to Pay
Small Carrying Charge

Open Nights 'Til 9

UNION-MAY-STERN
OLIVE AT TWELFTH

SPECIAL PRICES on CASE LOTS
For Free Delivery Phone CH. 6345
LIQUOR • BEER • WINE • SODA
HAPPY HOLLOW

Oh, Tish! Oh, Tush! Oh, Henry

IN NAMING those whose work
was better done,
In this year's pugilistic Who
Is Who,
I see Joe Louis rated No. 1,
And Henry Armstrong finished
No. 2.
While Henry's friends in violent
protest say:
"I wonder how those boses get that
way?"

By capturing the triple diadem
In three divisions Henry went
to town;
He later on relinquished one of
them,
But still retains the light and
welter crown.
They figured he'd about done everything,
That one man could accomplish in
the ring.

But Henry was a lighter man than
Joe
In which perhaps the answer may
be found
And probably it only goes to show
Our experts rate their champions
by the pound.
And if perchance that is the way
it's done,
Then Two-Ton Tony should be No. 1.

We hold no brief for Henry, but naturally want to see that the local boy gets everything that's coming to him.

Hitler is Time's selection as the most "newsworthy" man of the year. With Al Capone, Dillinger and so many of the other "newsworthy" lads out of the running, it was a walkover for Adolph.

However, Time marches on and Al will be out pretty soon. But it is feared that he has lost most of his old punch.

Coster-Musica crashed the front page too late to get top ranking, but he certainly was news while he lasted.

In the meantime Warren C. Giles got the nod as No. 1 baseball executive for 1938. Warren's outstanding achievement was in hiring Bill McKechnie to run the Reds from the cellar up to a contending position in the 1938 race.

See where the Dodgers are out with their annual announcement that Van Lingle Mungo will win his usual 20 games in the Hot Stove League. It is an old Flatbush custom that they never failed to observe. And strangely enough, they pay off on Van's Hot Stove record, which is far more impressive than his National League mark.

That, however, is so characteristic of the Dodger formula that it is hardly worthy of comment.

The Duke of Kent bathes his son, Prince Edward, every day at 5 o'clock. Maybe the Duke is a Knight of the Bath and every night is Saturday night to him.

Royalty Comes Clean.

DO not rebuke the noble Duke,
Who fain the Prince would
scrub.
For the Duke of Kent is sure hellbent
On giving his son a tub.

"James Bryan Wedded Christmas Eve, Wanted in Three States."

But the state of matrimony got him.

Stockholders of the Browns will hold their annual meeting Jan. 10, when 11 directors to serve during the coming year will be elected. Looks like first division.

Old-Time Boxer Dies.

John Toomay, 78, who bore the name of "Professor Jack Lynch" in 900 prize fights, died recently at Gibbsboro, N. J.

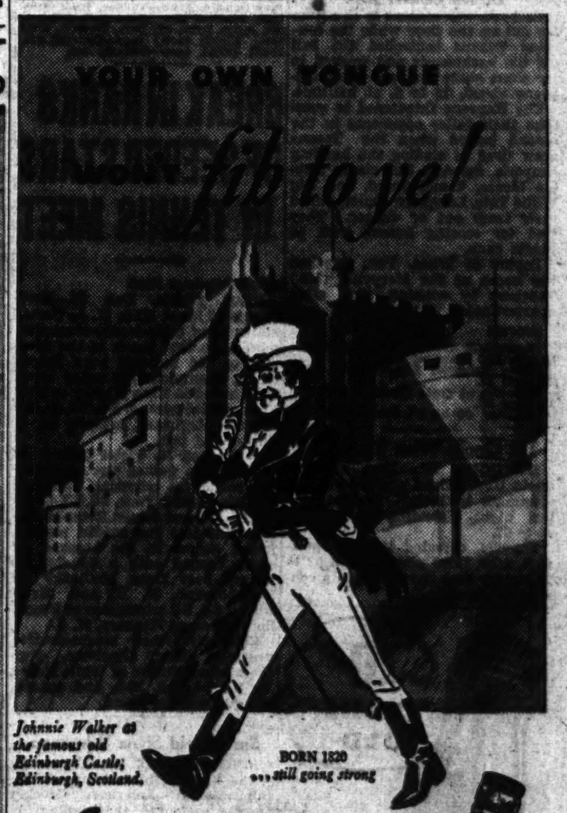

Johnnie Walker at the famous old Edinburgh Castle, Edinburgh, Scotland.

BORN 1820 ...still going strong

if a mon canna' believe his own tongue, he canna' believe anythin'! That's why we say...sip a wee drap o' JOHNNIE WALKER and Soda...then let your tongue think it over. Ye'll agree... there's no finer whisky than Scotch, and JOHNNIE WALKER is Scotch at its superb, mellow best. Among the wur-r-ld's great Scotches, JOHNNIE WALKER sets the pace!

RED LABEL, 8 years old.
BLACK LABEL, 12 years old.
Both 86.8 proof.

It's Sensible to Stick With
JOHNNIE WALKER
BLENDED SCOTCH WHISKY
Canada Dry Ginger Ale, Inc., New York, N. Y., Importers of JOHNNIE WALKER Red Label and Black Label Blended Scotch Whiskies

Exclusive Distributor Eastern Missouri
PETER HAUPTMANN COMPANY, 611 Chouteau Avenue, St. Louis—MAin 2467

WARRENSBURG IN SEMIFINALS OF BASKET TOURNEY

By the Associated Press.

OKLAHOMA CITY, Ok., Dec. 29.—Two Southwest conference basketball teams, Texas and Baylor, advanced to the semifinals of the Oklahoma City All-College tournament last night while the defending champion Oklahoma Aggies and the Warrensburg (Mo.) Teachers moved in on the other side of the bracket.

The Aggies, two-time tournament winners and defending titlists in the Missouri Valley Conference, will meet the Warrensburg club at 8:15 o'clock tonight with the two Texas teams clashing on the same floor immediately afterward.

The winners will play tomorrow night for the championship.

Ability to hit in the clutches and to protect their lead in the closing minutes gave the Warrensburg Mules a 33 to 26 victory over the Pittsburgh (Kan.) Teachers in last night's quarterfinal. The Missourians were trailing 11 to 15 at the end of the first half, but soon pulled ahead when Harry Heller hit a long one and Al Shrik sank two setups.

Mules Stall Out Game.

The Kansans came back to tie it up at 22-all, but there the Mules took charge of things and after working their advantage to 29 to 22, they started stalling. It was even-stephen the rest of the way, with the Kansans firing every time they got the ball, which wasn't often, and the Mules refusing to take any chances.

The play of Jimmy Gibbs, gangling Warrensburg center, stood, although Heller took scoring honors with ten points.

The Oklahoma Aggies came from behind in the closing minutes to nip Drury College 25 to 21, in a hair-raising quarterfinal.

The lead changed hands eight times in a first half that saw the fighting Springfield (Mo.) team hustle the Aggies off their feet. The Aggies were out in front, 15 to 14, when the team left the floor at the intermission.

Gene Smelser, Aggie forward, led the attack with five field goals and a free-throw but was knocked out when fouled by Dave Moore, Drury center, and was taken from the game.

The University of Texas Longhorns, seeded No. 2 behind the Aggies, followed the defending champions into the semifinals by whipping the Emporia (Kan.) Teachers, 34 to 27.

Texans Control Ball.

Emporia was content to fire from far out on the floor while the towering Texans controlled the ball off the backboards and worked in for short shots that put the Longhorns ahead, 15 to 6, at halftime.

The Kansans threatened to overtake their taller opponents in the second period when the Texans grew tired of eluding the hustling Emporia defense, but clever Bobbie Moers, Texas guard, and Big Willie Tate, Longhorn center, pulled their team out of danger. They tied for scoring honors with 10 points each.

Baylor of Waco, Tex., wrecked the hopes of the Maryville (Mo.) Teachers by winning the other quarterfinal by a point, 29-28.

Scores:

Warrensburg (Mo.) Teachers 33, Pittsburg (Kan.) Teachers 26.
Baylor University 29, Maryville (Mo.) Teachers 28.
University of Texas 34, Emporia (Kan.) Teachers 27.
Oklahoma Aggies 25, Drury College 21.

Du Quoin Wins Tourney.

DUQUOIN, Ill., Dec. 29.—Duquoin High School won its own invitational basketball tournament last night, defeating Christopher 44 to 27.

Elkville, defeated in the semifinals, took third place with a 52 to 23 victory over Carterville in a consolation game.

Racing Results and Entries

At Tropical.

Weather clear; track fast.

FIRST RACE—Six furlongs:

Lady Sherin (Ambrose)	26.80	9.60	4.70
Buddie Treacy (Baird)	— —	4.40	2.80
R. Pinchot (Roberts)	— —	— —	2.70

Time, 1:12 4-5. Assist, Flickering, Princess Torch, Brogue, Madeira, Mist Patch, Free Ride and Miss Da Mis also ran.

SECOND RACE—Six furlongs:

Gold Keightley (Farise)	17.60	9.20	6.20
Fair (Merrill)	— —	— —	7.90
Rock High (Ashcroft)	— —	— —	6.00

Time, 1:12 2-5. Bay Drop, Isaak Walton, Jamie V., Jr., Count Cotton, Blaze D'or, Blakeen, West Star, High Treason and Flying Orphan also ran.

THIRD RACE—Six furlongs:

Carished (Meade)	— 4.20	3.00	2.80
Loft Guard (Rogers)	— —	4.40	3.10
Radio Gold (Wagner)	— —	— —	4.40

Time, 1:12. Master Howard, Coronado, Sun Arbor, Bullet E. and Saxonian also ran.

FOURTH RACE—Six furlongs:

Sturgeon (Carson)	116.60	36.40	18.40
Little Tartan (Montrand)	— 7.70	5.30	
Dulcimer (Arcaro)	— —	— —	3.40

Time, 1:12 2-5. Long Face, Sing Low, Spring Moon, Ladfield, Miero, Waremblem and Candy Hero also ran.

FIFTH RACE—Six furlongs:

Sheaker Arms (Arcaro)	6.00	3.80	3.00
Harp Weaver (Merritt)	—	9.00	4.70
Sun In Play (Peters)	— —	— —	5.20

Time, 1:12. Inviting, Bucking, Bigsy and Tedsey also ran.

SIXTH RACE—One mile and one-sixteenth:

Old Story (Yarberry)	17.80	8.40	5.20
Play Gold (Merrill)	— —	7.50	4.10
Knight Gallant (Arcaro)	— —	— —	2.80

Time—1:14.1-5. Double R., The Story, Patsa, Fight Back, Bon Mica, Velocher, Giant Killer and Courtney's Pet also ran.

SCRATCHES.

First race—Bay Stout, Old Main Road, Attainment, Bartering Kate, Four Bagger, O'Clery. Second—Many Moons, Dead Ready, Hustle Along, Bogertin, Almac, Little Tramp. Fourth—Miss Leannah, As You Wate, Believer, Say Do. Seventh—Knee Action, Kazi Porter, Mystic Sign, Hi Tide, Kindred Spirit. Eighth—Le Miserable, Black Girl, Toby Tyler, Tut Tut, Wrought Iron.

At Fairgrounds.

Weather cloudy; track fast.

FIRST RACE—One mile and seventy yards:

Lucky Jewell (Crawford)	— —	11.20	5.20
Brilliant One (Pool)	— —	15.80	8.20
Fire Ball (Krovitz)	— —	— —	3.40

Time, 1:46 2-5. Calanta, La Rogers, Miss Selma, Incarnate, Combee, Minnie Pot, L'Envoi, Carolster and Banner Witch also ran.

SECOND RACE—One mile and seventy yards:

Migal Fay (Hebert)	3.80	3.00	2.60
Hock It (Kasper)	— —	5.00	3.40
Computer (Bowers)	— —	— —	3.80

Time, 1:45 1-5. Arctic Star, Irisheen, Erech, General Boy, Herward, Catsweep, Creole Beauty and High Diver also ran.

THIRD RACE—Six furlongs:

Tom's Lady (Bowers)	— 5.80	3.00	2.60
Katherine G. (Charlton)		4.40	3.40
Sound Wave (La Blanc)	— —	— —	5.60

Time, 1:13 1-5. Ann McGinty, Helmor, Sun Henry, My Gracious, Lucre Lude, Miss Salute, Countess Flora, Wicked Time, Wild Love also ran.

FOURTH RACE—One mile and 70 yards:

Good Memory (Bowen)	7.40	3.60	2.80
Park City (Meiocha)	— —	6.00	4.00
Hermosillo (Castille)	— —	— —	3.00

Time, 1:44 3-5. Texas Boy, War Jest, Lester P., Eliabes, Polante Seth, Proof, Margaret Nadi, Double Six and Stormy Sea also ran.

SCRATCHES.

First race—Beth's Baby, Flying Doll, Fiddle Faddle. Second—Charwitch, Our Sammy, Madruah, Eddie Wrack, May Sea, Petard, Otteron. Third—Crack Morigage, Courtaway, Prince Jean, Eternal Wave, Oddess Nancy, Joe D. Fourth—John Tio, Robbrex, Nedrow, Mount Echo, Floslida, Miss Damara. Fifth—Valdina, Bride's Delight, Beautiful Bad. Seventh—Stoutheart, Tea Jester, Dyak, Off Duty, Forceful, Hour Sixe. Eighth (sub.) race—Declared off. Ninth (sub.) race—Declared off.

BREAK IN RANKS OF SEEDED STARS IN TENNIS MEET

By the Associated Press.

NEW YORK, Dec. 29.—Scott Stickle of Short Hills, N. J., United States boys' table tennis champion, scored the first break in the seedings of the national boys' indoor tennis championships today when he defeated E. Blair Hawley of New York, seeded second, 6-2, 6-1, at the Seventh Regiment Armory, in a third-round test.

Top-seeded E. Victor Seixas of Philadelphia gained the quarterfinal round by trimming Mitchell Polstein of New York, 6-2, 6-2. Gardner Larned and James Evert of Chicago, the last two seeded players, joined Seixas in the bracket of eight, Larned with a 6-2, 7-9, 6-0 victory over Dean McClusky of Scarsborough, N. Y., and Evert with a 6-4, 6-2 triumph over Franklin Warren of Kearney, N. J.

Chicago's other representative, unseeded Jimmy Ginsburg, overcame Albert Shafer of White Plains, N. Y., 6-4, 1-6, 10-8, and entered the quarterfinal round.

Springfield Signs Wingman.

SPRINGFIELD, Mass., Dec. 29.—The Springfield Indians of the International - American Hockey League announce the signing of Lorrain Thibault, a 21-year-old amateur left winger from Ottawa.

At Tropical.

First race—Purse $700, claiming, three-year-olds and up, six furlongs:

Aftersmith	116	Dancing Cloud	115
My Blase	112	Attainment	109
*Velvet Mask	113	Chispa	110
Believer	112	Flying Rapture	113
Tenacious	112	*Free Ride	102
Laddie Bloke	107	Two Tricks	106

Second race—Purse $700, claiming, three-year-olds and up, six furlongs:

Irene's Bob	115	*Aunt Flor	107
Noble	115	Sunset Girl	109
Wat Bragg	112	Albuquerque	112
Zorana	112	Semester	115
Dalamar	112	Milk	115
*Green Melon	107	Dundrum	112

Third race—Purse $700, claiming, three-year-olds, maidens, six furlongs:

*My Buddy	107	Town Car	112
Guild	109	*Old Main Road	107
Big Victory	112	*Franco Saxon	111
*Nemesse	104	*Sky Argo	108
Marjorie L.	112	Time Row	112
Flushing	112	Phil Gough	116

Fourth race—Purse $700, claiming, three-year-olds, six furlongs:

Shimmering	109	Masbeau	112
Grand Marie	109	*Plaza Nut	104
*Long Wave	104	*Mr. Buddy	107
*Sun Madras	107	Little Tramp	112
Letsetope	109	Skipped	109
Spanish Fly	116	Charmed One	112
Hi-Ginny	112		

Fifth Race—Star Island Purse, $800, claiming, three-year-olds and up, six furlongs:

*Woodzia	108	Black River	115
*Ghost Train	111	Airbag	112
*Faust	110	Shadytown	113
Manseo	115		

Sixth Race—Purse $800, claiming, three-year-olds and up, mile and sixty yards:

*Knight Warrior	111	Wise Counsel	112
	111	Conrad Mann	116
Bow and Arrow	116	*Pretty Pet	104
*Somali	113	Ballwick	116

Seventh Race—Purse $700, claiming, three-year-olds and up, one and one-eighth miles:

*Winged Flight	110	*Motion Picture	110
*Pendesqui	110	Prince Dan	115
*Silent Shot	113	Harry's Dream	112
Seventh Inning	115	*Our Teddy	103
Woodwase	111		

Eighth Race—Purse $700, claiming, three-year-olds and up, one and one-eighth miles:

*Last Romance	105	Easiest Way	113
*West Sea	107	Golden X	113
*Mister Jacko	107	Manhattan	108
Package	113	Mentor	113
*Jolyon	108	*Right Lady	101
Starwick	110	Brown Man	113
*Major Sweep	107	Mitted	109
Bogertin	113	Orthoprism	113

*Apprentice allowance claimed.

At Fairgrounds.

First Race—Purse $600, claiming, three-year-olds and up, five and one-half furlongs:

*Gold Step	111	*Sir Blackie	109
*Miss Ivory	108	*Veil Star	105
Joe D.	114	*Polycletus	111
*Courtaway	106	Swift Air	113
*Game	108	*Mahout	113
*Scarlet O.	106	*Red Magic	106
*Ducmiss	108	*Oddess Nancy	106
Social Error	113	Clock Fixer	111
*Prince Mac	109	*Old Dominion	111

Second Race—Purse $600, claiming, three-year-olds and up, one mile and 70 yards:

*Tiempo	104	Dan Skilling	112
*Oath	105	*Symphon	105
*Watercure	109	Count Me	109
*Cosmic Prince	107	*Happy Helen	104
*Chipeta	104	*Silver Fleet	104
Books Pride	112	*Petard	109
*Tragart	109	*Inscolt	107
Cross Ruff	114	*Lena J.	104
*Silver Palm	109	Miney	109

Third Race—Purse $600, claiming, three-year-olds and up, one mile and 70 yards.

*Pirate Lass	104	*Nogalo	104
Big Broom	104	*Highman	110
On Leave	110	Escobes	112
*Sailorman	107	Manhunt	108
*Crout Au Pot	102	*Miss Webb	107
Sir Guest	112	*Miss Appreciate	
Sugaboot	107		100
Rams Head	113	Smiling Prince	111
*Cossack Girl	104	*Morning Mail	110
Ruen	110		

Fourth Race—Purse $600, claiming, two-year-olds, six furlongs:

*Parkwood Chief	108	Sea Shell	103
Tony Steel	108	*Carrie K.	105
Norman Sloat	108	Flag Orland	110
Plucky Byrd	108	*Termotime	108
*My Day	109	*High Place	104
Heavy Mist	105	*Set Pat	103
*Helen Mac	109	Kosse	108
		*Tra La La	96

Fifth Race—Purse $600, claiming, three-year-olds and up, one mile and a sixteenth:

Checks	107	Grand Day	106
*Labor Day	98	Celtic Legend	110
Eddie Gardner	113	*Beaver County	105
*Jadva	101	The Thrush	109
Powers Gouraud	109		

Sixth Race—Purse $700, claiming, three-year-olds and up, six furlongs:

Frozen Mask	107	*Prince Sador	113
*Miss Lizzie	110	Sanctity	118
*Lucky Ducky	102	Good Omen	105
*Barbara A.	104	*Chanting	108
*Sadie F.	104	*Ozark	105

Seventh Race—Purse $600, claiming, three-year-olds and up, one mile and a sixteenth:

Trooperette	104	*Nervous Lady	103
*Cherokee Red	103	Kansascitian	114
*Margaret Jones	104	*Stingo	105
Triple Play	114	*Bright Melody	103
John Doe	111	*Two Brooms	104
Piah Tuah	111	Unlawful	114
*Hereco	106	*Bad Dreams	103
*High Sheriff	103	*Vitox	109
*Miss Sis	99	Almarine	108

Eighth (Sub.) Race—Purse $600, claiming, three-year-olds and up, one mile and a sixteenth:

*John Bans	109	*Kanana	108
Lifelike	111	*Sorcery	106
*Somebody	106	*Unfurl	103
Green Country	107	Wilful	107
*Lucy	103	Night Gall	108
*Lady Tichner	103	*Cottingham	108
Flaming Play	110	Big Tim	107
*Penril	106	*Crack Boy	106
Colorist	111	Carus Clarus	114

Ninth (Sub.) Race—Purse $600, claiming, three-year-olds and up, five and one-half furlongs:

*Guri Palmer	106	Black Noah	118
High Fire	114	Tester Totter	116
*Be Shy	111	Clean Cut	111
*Willow Wand	108	Birds Eye	116
Greenski	114	*Donna James	106
*Palm Island	111	Bucks Image	114
*Little Tonto	109	Fluke	116
Black Anna	113	Firing	113
Tramway	116	John Marcum	116

*Apprentice allowance claimed.

TROJANS BEAT GOPHER SKATERS; 15 PENALTIES

ST. PAUL, Minn., Dec. 29.—Southern California's Trojans drew first blood in their inter-sectional hockey series with the University of Minnesota last night by scoring a 2-1 victory in one of the wildest games seen on local ice.

Fifteen penalties including two match penalties and a major assessment, were levied.

Hutchinson Signs Tiger Contract At "Highly Satisfactory Terms"

By the Associated Press.

SEATTLE, Wash., Dec. 29.—Del Baker is staking all his diamond chips on three right-handers—a $50,000 rookie, a grownup Schoolboy on the comeback trail and a frail but dependable money hurler—to pitch his Detroit Tigers into the running in the American League this year.

Freddie Hutchinson, Schoolboy Rowe and Tommy Bridges are the blue chips, Baker, Detroit manager, admitted while here this week to sign Hutchinson to a Detroit contract.

"We're banking heavily on Hutchinson in our pitching plans for 1939, and from what I have seen of the boy, he impresses me as being determined to go places in the fastest baseball there is," Baker said.

"Smart baseball men have told me Hutch is the best prospect to come out of the west since Joe Di Maggio. I was in the Pacific Coast League long enough to know that a pitcher must have plenty to win 25 games. When he hits over .300 and drives in almost a run a game in addition to his hurling, then he has to have plenty."

Hutchinson won 25 games and lost seven for Seattle in the Pacific Coast League last year, and his earned run average of 2.48 was the lowest. He hit .312. It was his first year of professional ball, the husky 200-pound pitcher coming straight from Seattle high school and Yakima semipro ranks.

Neither Baker nor Hutchinson would disclose the figures in Hutch's contract, which was signed yesterday, but the young pitcher said terms were "highly satisfactory." Detroit bought him for $50,000 and four players.

"Schoolboy Rowe and Tommy Bridges, two of the greatest pitchers in baseball a few years ago, are my hopes for the return of pitching for the Tigers," Baker continued. "I talked to both of them a few days ago and they're feeling fit. If they go, we'll be up there."

Rowe had a successful season in the Texas League last year, where he was shunted when an ailing arm dented his effectiveness. Bridges, the frail right-hander, won 13 and lost nine.

NEW TREATMENTS AID STATE MENTAL CASES

Official Reports "Amazing Strides" in the Cure of Insane Patients.

Missouri hospitals for the insane have made "amazing strides" in the treatment of dementia praecox in the last two years, W. Ed Jameson of Fulton, president of the Board of Managers of the State Eleemosynary Institutions, reported today.

The insulin shock treatment developed four and a half years ago by Manfred Sakel of Vienna and the drug, metrazol, have been used in the work. In one State hospital in which complete results have been compiled, Jameson reported, 53 of 94 acute cases have recovered and 24 have improved sufficiently to be sent home.

Of 115 chronic cases treated with insulin, 11 had complete remissions and 30 recovered sufficiently to be paroled. Twenty-four of 47 acute cases treated with metrazol had complete remissions permitting return to their homes and the resumption of work, while nine others were sufficiently improved to be dismissed from the hospital.

"Results in the treatment of other types of mental disorders have also been gratifying," Jameson said. "The past two years have witnessed the greatest accomplishments in the successful treatment of mental illness in the world's history and have conclusively demonstrated the preventability and curability of one of mankind's greatest scourges.

"It must be borne in mind that these (mental) institutions are rapidly becoming hospitals in fact as well as in name, that their function is to cure rather than segregate the afflicted, that they cannot function effectively in this capacity until the public fully understands that they are conducted as hospitals whose functions cannot be successfully carried on so long as they are considered purely custodial institutions.

"I hope the Legislature will bear this fact in mind in considering the appropriations requested."

Jameson pointed out that dementia praecox, the disease which half of the patients in state mental hospitals suffer from starts early in life and, if not cured, may doom the patient to 40 or 50 years in an institution, at a cost to the State of about $5000. As the new treatment becomes more universal, large savings to taxpayers are expected, he said.

MAN SEIZES GIRL ON STREET, BUT BUS FRIGHTENS HIM AWAY

Miss Virginia Dittmann Is Struck in Side Several Times in Struggle With Negro.

Miss Virginia Dittmann, 18-year-old housemaid employed at 4078 Holly Hills boulevard, was seized around the neck by a Negro who attempted to drag her into a vacant lot at the southwest corner of Holly Hills boulevard and Gravois avenue last night. The Negro apparently was frightened away by arrival of a Holly Hills bus, for which she had been waiting.

Miss Dittmann said she saw the Negro run toward her from the lot. When she struggled and screamed, she said, he struck her several times in the right side. The man, described as about 45 or 50 years old, released her and ran when the bus arrived. Miss Dittmann's purse, dropped in the struggle, was found by police.

She was treated at City Hospital for bruises on her side.

Weddell's Antarctic Story Of Exploration Called Fake

Sea Which Briton Reported Penetrating 104 Years Ago Is Perpetually Covered by Ice, Professor Says.

Special to the Post-Dispatch.

CAMBRIDGE, Dec. 29.—A century-old account of one of the most remarkable Antarctic exploring cruises of all history was declared a fake by Prof. William H. Hobbs, University of Michigan geologist, before the Association of American Geographers, meeting at Harvard University, yesterday.

Prof. Hobbs called false both the story of the Antarctic explorations of James Weddell of the British Royal Navy, alleged to have taken him farther south than anyone has ever gone on such a course, and the Weddell map of the South Shetland Islands.

Prof. Hobbs said that the narrative of Weddell had all the life and color which characterized that of a notorious explorer within the opposite polar region, whose story was also proved to be pure fiction. Unlike his later imitator, Weddell "got away with it" for 104 years, the geologist explained, and, thanks to the British Admiralty, a vast expanse of the Southern Hemisphere is still known as the "Weddell Sea."

This sea, which Weddell said he penetrated in open water, has since been found to be perpetually covered by a dense pack ice, the most formidable mass known to exist anywhere, and is recognized as wholly unnavigable, Prof. Hobbs said.

It was in this mass of pack ice, Prof. Hobbs continued, that two other exploring ships, Filchner's Gauss and Shackleton's Endurance, were beset and drifted, the latter to be crushed and sunk. Moreover, he said, the drifts of these vessels firmly held in the grip of the pack ice indicate a northerly drift of the pack, which would successfully resist the advance of even a strong power vessel in a southerly direction.

As for the map of the South Shetland Islands, which Weddell is generally credited with preparing in 1824, Prof. Hobbs said that a careful study on the subject has shown that Weddell was never on the south side of the island groups and not within 25 miles of their northern shores. The map was copied, he contended, with names of most features altered, from the suppressed and generally inaccessible map made by the American explorer Palmer and the English explorer Powell. This map had been made two years earlier, and a single copy exists in Great Britain today in the collections at the Hydrographic Office of the British Admiralty.

Defending Weddell, Prof. Griffith Taylor of the University of Toronto said it was conceivable the Briton made the voyage during a season when the ice fields were open. Taylor was a member of Capt. Scott's Antarctic expedition in 1910.

BRAZIL SHUTS GERMAN SCHOOL, DISPLACES HEAD OF ANOTHER

Catholic Institution Closed in Nationalist Program; Evangelists Accused of Slighting Flag.

PORTO ALEGRE, Brazil, Dec. 29.—A Catholic school in the German community of Sao Jose, near here, was closed today under the Government's school nationalization program.

The State Secretary of Education also ordered the dismissal of the director of the German Evangelist school at Novo Hamburgo, asserting that its students did not properly recognize the Brazilian flag.

Christovao Barcellos, temporary administrator of the state of Rio Grande do Sul, in which Porto Alegre is situated, issued a decree last April 3 making mandatory the teaching of Portuguese — the language of Brazil—and Brazilian civics, history and geography in all primary and secondary schools.

TO DESTROY SLOT MACHINES

Madison County Sheriff Gets Court Order.

An order directing Sheriff Walter Wittman of Madison County to destroy within 15 days 110 slot machines which he seized in a raid Dec. 16 at a Nameoki warehouse, was issued yesterday by Justice of the Peace F. P. Bechtold at Madison.

The order was issued after the Sheriff said no one had claimed the machines and State's Attorney R. W. Griffith said they would not be needed for evidence.

Bank Night Operator Acquitted.

LA CROSSE, Wis., Dec. 29.—A six man County Court jury deliberated only 22 minutes here yesterday before acquitting William Freise, manager of the Rivoli Theater, and the La Crosse Theaters Co., who were charged by the State with operating a lottery in the form of a bank night.

via Santa Fe

Whisk to **california** *on the new*

El CAPITAN

The West's Only All-Chair-Car Transcontinental Streamliner

● Twice-weekly this gayly modern all-chair-car streamliner whisks between Chicago and Los Angeles with the speed of the fastest deluxe trains . . . and it doesn't take a bagful of dollars to travel on it, either. *For El Capitan,* with its bright new beauty, comfort, and day-saving speed, *is dedicated entirely to economy travel.* ● It carries stainless steel coaches; a unique lunch counter-tavern diner, serving delicious low-cost Fred Harvey meals; a special car for women and children; and provides the free and friendly service of a graduate nurse.

in just **32¾ hrs** Kansas City to Los Angeles for only **$39.83** St. Louis to Los Angeles Round-Trip, $64.10

R. H. DALLAS, General Agent, SANTA FE SYS. 829
206 Arcade Bldg., ST. LOUIS, MO. Phone: Chestnut 7120 and 7121

Send *El Capitan* booklet, and fares from _____ to _____

Name _____

Address _____

COURT COMPELS U. S. TO GIVE DATA IN SUIT

Rules Secretary Wallace Cannot Withhold Information on Milk Marketing Vote.

By the Associated Press.

ALBANY, N. Y., Dec. 29.—Federal Judge Frank Cooper challenged yesterday the claim that a Government executive may withhold information in a legal proceeding, and ruled that portions of the vote on the Federal-state milk marketing pact must be disclosed.

Over protest of the Government that the balolting was secret, the Court granted the motion of four milk companies, defendants in an action brought by the Government to compel compliance with the marketing agreement, for information on the number of co-operatives participating in the referendum, how they balloted and the total number of votes the co-operatives cast.

Charles L. McCarthy, special United States assistant attorney, asserted that the voting was held confidential by Secretary of Agriculture Henry A. Wallace and that the Court had no right to inquire into the action of a Cabinet officer or other Government executive.

"The Supreme Court has determined that such an officer may use his discretion in disclosing information," McCarthy asserted. "This balloting was confidential."

"That may be true outside a court but not inside," replied Judge Cooper. "If a public official could refuse to divulge information on one thing, he could refuse on all other matters which are pertinent to the public interest."

McCarthy insisted that the Government's purpose in keeping the vote secret was to allay fears of producers that the information would "get into the hands of competitors" or that there would be reprisals.

Willard R. Pratt of Utica requested the information on behalf of the four defendants, asserting the disclosures were necessary in the defense effort to show that the marketing pact is unconstitutional and that "a certain co-operative which also was engaged as a contributor, dominated the voting with the result that the balloting was not representative of the industry.

STARK NEW YEAR'S RECEPTION

Governor and His Wife to Have Open House Sunday Afternoon.

JEFFERSON CITY, Dec. 29.—Gov. and Mrs. Lloyd C. Stark will hold the annual New Year's open house at the Executive Mansion Sunday from 3 to 6 p. m.

All State elective officials have been invited to receive with the Governor and Mrs. Stark. The executive's staff colonels also will attend.

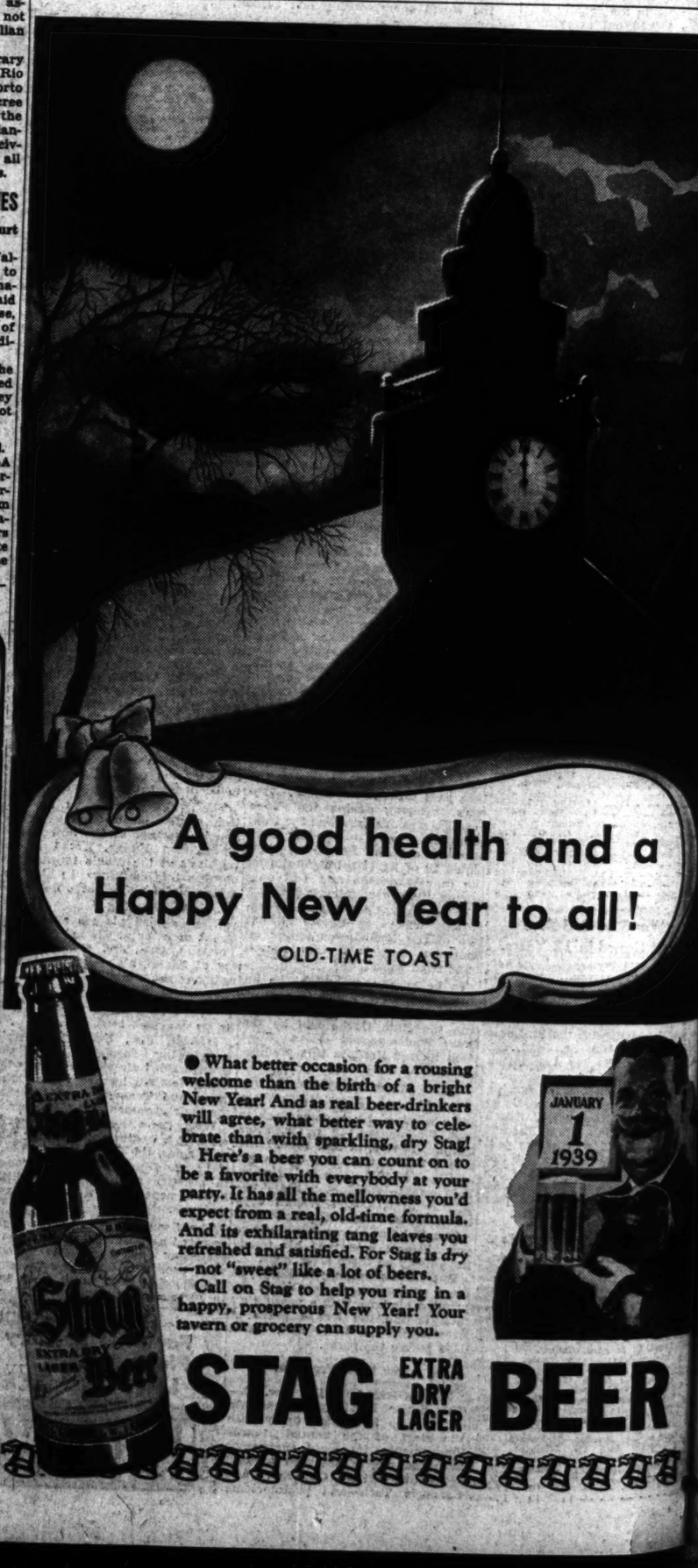

FREE HEART CLINIC COSTER FOUNDED CLOSES ITS DO

Lack of $2500 Annual Fund Forces Shut-Down; Widow Says She Can't Meet Cost.

By the Associated Press.

FAIRFIELD, Conn., Dec. 29.—The Fairfield Free Heart Clinic, founded three years ago by late F. Donald Coster and his wife, Coster, closed its doors today to lack of funds.

Dr. Marcus Backer said the clinic, sponsored by Coster, president of the McKesson & Robbins Drug Corporation until he committed suicide in his life Dec. 16, after he was unmasked as Philip Musica, a swindler, would remain closed unless the annual budget of $2500 with which the clinic functions is forthcoming.

The clinic was not endowed, but its sponsors, but was financed on an annual basis. Dr. Backer said Mrs. Coster had definitely decided she would be unable to aid the organization further.

MAN WHO ROBBED TO MARRY WILL BE RETURNED TO EA

J. L. Bryan Wanted at Greensburg, Pa., for Office Holdup in Which $625 Was Obtained.

James L. Bryan, arrested at an apartment in the 200 block of North Sarah street Monday night, will be returned to Greensburg, Pa., to face charges of robbing the branch office of the National Fidelity Co. of $625 two years ago. The Pennsylvania State Motor Police, who formed police here yesterday, said officers would be sent for Bryan.

Bryan, 20 years old, was quoted as saying he had committed seven robberies on the East Side recently in order to get money to marry a young woman from Labadie, Mo. They were married Saturday night in Washington, Mo., and had come to St. Louis for their honeymoon. The young woman said she knew nothing of her husband's activities and returned to her home in Labadie.

Police said Bryan admitted the East St. Louis filling station holdups, the theft of an automobile in Madison and a filling station robbery in Champaign, Ill.

HEART CLINIC COSTER ... UNDED CLOSES ITS ...

... of $3800 Annual Fund ... t-Down; Widow Says ... Can't Meet Cost.

Associated Press.

...RFIELD, Conn., Dec. ... Fairfield Free Heart C... ed three years ago by ... F. Donald Coster and ..., closed its doors today ... k of funds.

Marcus Backer said ... sponsored by Coster, ... of the McKesson & Ro... Corporation until he w... fe Dec. 16, after he was ... ed as Philip Musica, a ... would remain closed u... annual budget of $3500 ... the clinic functions is ... g.

clinic was not endowed ... onsors, but was finance... nnual basis. Dr. Backer ... Coster had definitely a... ould be unable to aid th... ation further.

... WHO ROBBED TO MARRY ... LL BE RETURNED TO EX...

Bryan Wanted at Greensb... for Office Holdup in Wi... $625 Was Obtained.

...es L. Bryan, arrested a... tment in the 200 block ... Sarah street Monday m... e returned to Greensburg. ...ice charges of robbing ...h office of the National ... Co. of $625 two years ago. ...ylvania State Motor Police ...d police, here yesterday ...rs would be sent for Bry... ...an, 20 years old, was qu... ...ying he had committed se... ...ries on the East Side rec... ...der to get money to marr... ...g woman from Labadie. ... were married Saturday ... ...ashington, Mo., and had ... . Louis for their honeym... young woman said she ... ...ng of her husband's activi... returned to her home in ...

...ice said Bryan admitted ... St. Louis filling station ... the theft of an automobile ...son and a filling station ... in Champaign, Ill.

...eting pact is unconstitutio... that "a certain co-operati... also was engaged as a ... ...or, dominated the voting ... result that the balloting ... epresentative of the indus...

STOCKS RULE HIGHER ON AN INCREASED TURNOVER

...rafts and Railroads ...d the Forward Swing, ... Number Making New ...gh for the Year.

By the Associated Press.

...W YORK, Dec. 29.—Renewed ...th in aircrafts and rails ...d the stock market on an... forward jaunt today.

...lers climbed fractions to ... than two points and a few in... ...s were up as much as 8 or so. ...mber of new highs for the ... were posted. Closing prices ...st or near the best of the day ...e considerable profit taking. ...ts from brightening business ...ects, lightening of tax selling, ...h has been a decidedly retard... ...factor during the past few ... was said to have had a ... deal to do with inspiring ...er speculative purchases.

...ar sales for regular delivery ... yesterday and "cash" trans... ...s, necessary for income re... during the remainder of the ... were conspicuous throughout ...session. These, though, were ...ed without strain. Reinvest... ...t buying also helped to extend ...rn up of Wednesday.

...ons of a fighting fleet for ... army and navy put additional ...s in the aviation and other "war ...f" stocks.

...ivating the carriers was the ...ewed belief favorable legisla... ...for the long-neglected railways ...a virtual certainty. Encour... ...g, too, was the disclosure No... ...er net operating income for ... principal roads were up some ...er cent over the 1937 month.

...While there were occasional slow ...ervals, transfers were 1,882,960 ...es.

New 1938 Highs.

...rplies, steels, oils, retail stores, ..., farm implements and spe... ...s pushed ahead after some ...mom hesitancy.

...ing new 1938 highs were ... of Douglas Aircraft, Glenn ... Curtiss-Wright, Bendix, ...tion Corporation, Wright Aero... ...t, Lee Rubber, Great North... Southern Railway, du Pont, ...rie Boat and Spiegel, Inc.

...d in front were U. S. Steel, ...e Truck, Western Union, ... American, Anaconda, West... ...ise, du Pont, Johns-Manville, ...dard Oil of New Jersey, Safe... Stores, Deere, J. I. Case, Al... Chemical and American Tele... ...h.

...ail bonds retained leadership in ...ing bond market. Commodi... were mixed. Wheat at Chi... was up ½ to ⅞ of a cent a ... and corn was ½ to ¾ cent ...ced. In late transactions cot... was down 30 cents a bale to up ...nts.

...European securities markets were ...t and steady.

...ar mid-afternoon sterling was ... of a cent at $4.65¾. The ...ch franc was .00¼ of a cent ...r at 2.63¼ cents.

News of the Day.

...pulsion of J. A. Stosto ...dership in the New York Stock ...change put a momentary chill ...sentiment, but brokerage quar... soon shook off any apprehen... they may have had regarding ...ible repercussions from this ..."house-cleaning" move.

...From the standpoint of the chart... bullish implications were seen ...the fact that the industrial stock ...rage, in the forenoon, went ...gh its Dec. 14 high, following ...break-through of the rails the ...before.

...boost of ⅛ of a cent a pound in ...r copper helped shares in this ...stry. Midwinter price-cutting ...the large mail order firms was ...ardent for these stocks.

...jump in electric power produc... to a new record in the week ...ed Dec. 24 was another incident ...the day.

Overnight Developments.

...Propping motor shares was fore... ...the forthcoming quarter would ...an excellent one for the manu... ...rers in both production and ..., and latest figures indicated ..., despite bad weather, Decem... ...ar distribution would be about ...per cent ahead of the same 1937 ...nths.

...With heavy steel orders and in... ...ities continuing in comparative... ...good volume mill operations next ...k were expected to rebound to ...und 50 per cent of capacity.

Today's 15 Most Active Stocks.

...Sales, closing price and net ...nges of the 15 most active stocks: ...Curtiss-Wright, 114,000, 7¼, up ...; Columbia Gas & Electric, 37,... ...7⅛, up ⅝; Spiegel, Inc., 36,900, ...up 1; Bendix Aviation, 33,800, ...up 1¼; North American Avia... ...27,800, 19¾, up 1⅝; Boeing Air... ...27,100, 25¾, up 2¼; Interna... ...Telephone & Telegraph, 21,... ...9⅝, up ⅝; General Motors, 21,... ...50¾, up ⅝; Stewart-Warner, ...20, 12⅜, up 1¼; Northern Paci... ...20,700, 14, up ¼; Martin (G. L.), ...9,000, 35⅛, up 1¼; Electric Boat, ...9,000, 14½, up ⅝; Aviation Cor... ...ation, 19,100, 7¾, up ⅝; Com... ...wealth & Southern, 17,700, 1½, ...up ¼; New York Central, 17,600, ...5⅝, up ⅝.

Carloading Data Delayed.

By the Associated Press.

WASHINGTON, Dec. 29. — The weekly carloadings statistics will not be released today. The Association of American Railroads says they likely will be available Friday but not sure.

INDEX COMMODITY AVERAGES

Other statistics showing economic trend

TREND OF STAPLE PRICES.

NEW YORK, Dec. 29.—The Associated Press daily wholesale price index of 35 basic commodities:

	Thursday's figures after close of markets	Wednesday	Tuesday	Week ago	Month ago	Year ago
	—	—	—	—	—	—
	67.43	67.15	66.82	67.06	73.95	

RANGE OF RECENT YEARS.

	1938.	1937.	1936.	1933-35.
High	74.37	96.14	99.22	74.66
Low	65.96	75.86	71.51	41.44

(1926 average equals 100.)

STOCK PRICE AVERAGES.

(Compiled by Dow Jones.)

STOCKS.	Thurs.	Low.	Close.	Ch'ge.
30 Indus.	153.85	152.06	153.62	+2.17
20 R. R.	33.25	32.53	33.16	+1.04
15 Util.	22.71	22.11	22.66	+ .81
65 Stocks	51.21	50.44	51.12	+1.01

(Compiled by the Associated Press.)

	30 Ind'ls.	15 Rails.	15 Util.	65 Stocks.
Net change	+ .7	+ .3	+ .5	+ .5
Today 12:30 p.m.	75.9	22.7	32.0	52.1
Wednesday	75.2	22.3	31.7	51.6
Week ago	74.9	21.1	34.7	51.2
Two weeks ago	76.1	21.4	35.1	51.9
Month ago	74.4	20.6	35.2	50.9
Year ago	61.3	19.4	32.2	43.3
1938 high	79.5	23.2	37.8	54.1
1938 low	49.2	12.1	24.9	33.7
1937 high	101.6	49.5	54.0	75.3
1937 low	87.7	19.0	31.8	41.7
March 1, 1935	53.3	21.4	23.1	37.5

MOVEMENT IN RECENT YEARS.

1932 low	17.8	8.7	23.9	16.9
1929 high	146.9	153.9	184.3	157.7
1927 low	51.6	95.3	61.8	61.8

BOND PRICE AVERAGES.

(Compiled by the Associated Press.)

	20 Rails.	10 Ind'ls.	10 Util.	10 F'g'n.
Net change	—	—	—	—
Today 12:30 p.m.	59.6	98.3	91.5	61.7
Wednesday	58.7	98.2	91.5	61.7
Month ago	58.7	98.7	92.8	63.3
Year ago	71.8	95.5	90.7	65.1
1938 high	70.5	100.3	93.1	67.0
1938 low	46.2	93.0	85.8	59.2
1937 high	99.0	104.4	102.8	74.7
1937 low	70.3	95.5	90.3	64.2
1932 low	45.8	40.0	64.6	42.2
1928 high	101.1	98.9	102.9	100.5

10 LOW-YIELD BONDS.

12:30 p. m.	110.4
Wednesday	110.4
Month ago	110.2
Year ago	108.5
1938 high	110.5
1938 low	104.7
1937 high	110.2
1937 low	107.0
1928 high	104.4
1932 low	86.8

STOCK PRICE TREND.

	Thurs.	Wed.
Advances	130	455
Declines	532	311
Unchanged	120	205
Total issues	902	1001
New 1938 highs	50	37
New 1938 lows	1	9

U. S. GOVERNMENT BOND FIELDS.

NEW YORK, Dec. 29.—Government bonds, based on yesterday's closing prices show the following yields:

Treasury 3¾s 43-41 March .22 pct. 3¼s 47-43, 1.04 pct.; 3¼s 45-43, 1.13 pct.; 3¼s 48-44, 1.30 pct.; 4s 54-44, 1.46 pct.; 3¼s 47-43, 1.63 pct.; 2¾s 45, 1.65 pct. 3s 45-44, 1.75 pct.; 3¼s 49-49, 1.77 pct.; 4¼s 52-47, 1.85 pct.; 2s 47, 1.73 pct.; 2¾s 51-48, 2.06 pct.; 2½s 48, 1.91 pct.; 2¼s 53-49, 2.23 pct.; 2¼s 52-50, 2.24 pct.; 3s 55-51, 2.35 pct.; 2½s 60-55, 2.54 pct.; 2¾s 59-56, 2.51 pct.; 2¾s 65-60, 2.59 pct.; 2¾s 63-56, 2.57 pct.

Federal Farm Mortgage 3s 49-44, 1.66 pct.

Home Owners' Loan 3s 52-44, 1.65 pct.

U. S. TREASURY POSITION

By the Associated Press.

WASHINGTON, Dec. 29.—The position of the Treasury Dec. 27: Receipts $20,086,091.98; expenditures, $82,740,531.15; net balance, $3,110,008,325.41, including $2,480,069,374.09 working balance; customs receipts for the month $22,919,547.17.

CORPORATION SHARE EARNINGS IN DOLLARS; COMPARISONS

Corporation earnings in dollars and cents per common share in most instances, with corresponding period in the preceding year reported by the Associated Press and other sources, will be found in the following table:

	Year Ended Sept. 30	Quarter Nov. 30	1937
Wesson Oil & Snow	—	.05	.72
	9 Months Nov. 30.		1937.
*Third Ave Ry	—$327,247		$352,554
	Year ended Oct. 31		1937
*Hat Corp.	—	.28	.99
	1 Month Nov. 30		1937
*Canada Cement pfd	—	5.60	7.37
*Am. Pow. & Light	—	.04	.54
	4 Months Sept. 30		
*Dow-Chemical	—	1,054,422	
	9 Months Sept. 30		1937
*Pittston Co.	—	—$1,415,454	$1,859,620
	9 months Nov. 30		1937
*Beatrice Creamery	—	2.46	2.54

†Deficit.

*Standard Statistics Co.

Dividends.

Pender, David Gro	"B"	.50	12-28 12-29
Canadian Brew. $3 pfd		.50	1-5-39 1-15-39

DAY'S CORPORATION NEWS

By the Associated Press.

NEW YORK, Dec. 29.—The following is today's summary of corporation news prepared by Standard Statistics Co., Inc., New York.

MERCHANDISING

MELVILLE SHOE CORP.—Sales, four weeks ended Dec. 17, were up 6.3 per cent; 52 weeks off 5.8 per cent.

MONTGOMERY WARD & CO.—Prices in company's mid-winter sales flyer show reductions ranging from 5 per cent to 15 per cent.

SEARS, ROEBUCK & CO.—Prices in company's mid-winter flyer average 6.1 per cent lower than in 1937 issue. Company announced that customers may now buy anything in the catalogue on easy payments on order of $10 or more. Previously, easy payment plan was restricted to specified lines of merchandise and purchase minimum was $20.

RAILROAD & RAILROAD EQUIPMENT

ATLANTIC COAST LINE R. R.—November net railway operating income was $304,043.

CHICAGO, ROCK ISLAND & PACIFIC RY.—Deficit, 10 months ended Oct. 31, was $11,023,346, against deficit of $8,849,361.

MAINE CENTRAL R. R.—Deficit, 11 months ended Nov. 30, was $338,359 against net income of $407,578.

MISSOURI-KANSAS-TEXAS R. R.—Deficit, 11 months ended Nov. 30 was $1,416,421. $3,590,346 against deficit of $1,416,421.

NEW YORK, NEW HAVEN & HARTFORD R. R.—Deficit, 11 months ended Nov. 30, was $11,538,268 against deficit of $6,545,000.

ST. LOUIS SOUTHWESTERN RY.—Deficit, 11 months ended Nov. 30, was $1,171,466 against deficit of $827,260.

NEW YORK RUBBER MARKET

NEW YORK, Dec. 29.—Crude rubber futures opened unchanged to 5 lower. Jan. 16.34-35; March 16.50-52. May 16.37-44.

Crude rubber futures closed 5-10 lower. Sales No. 1 standard, 173 contracts.

	High.	Low.	Last.
Jan.	16.40	16.32	16.32-35
March	16.53	16.44	16.44
May	16.43	16.20	16.30-31

Smoked ribbed spot 16.85n.

n—Nominal.

Q44-Lot Stock Trade.

WASHINGTON, Dec. 29.—The Securities Commission reported today these transactions by customers with odd lot dealers or specialists on the New York Stock Exchange for Dec. 28: 9508 purchases involving 277,642 shares; 9385 sales involving 273,536 shares.

TODAY'S NEW YORK STOCK MARKET

SPECIAL ASSOCIATED PRESS WIRE.

NEW YORK, Dec. 29.—Sales of stock on the New York Stock Exchange from Jan. 1 up to and including yesterday amounted to 298,268,891 shares, compared with 407,760,435 a year ago and 494,149,937 two years ago.

Following is a complete list of transactions today up to time designated:

Stocks and Ann. Div. in Dollars.	Sales in 100s.	High for Day.	Low for Day.	Close for Day.	Ch'ge. for Day.
A					
Acme Stl 1..	2	40¼	39½	40½	+2
AdamsE .20e	11	10¾	10¾	10¾	+ ⅛
Address .140	4	28	28	28	+ ⅛
Advance .140	4	28	28	28	+ ⅛
†Air Red .1a	11	66¼	64½	66	+2¼
Air Way ElAp	3	⅝	⅝	⅝	—
Alaska Jun 1	11	10	10	10	— ⅛
Alleghany Co	47	1¼	⅞	1¼	+ ⅛
do pf xw	1	11	11	11	—
do pf30ww	17	13⅜	12½	13¼	+1¼
do pf540ww	1	11½	11½	11½	+ ⅛
do pr pf..	3	16¼	16¼	16¼	+ ⅛
Alleg Lud Stl	33	37¾	37	37¾	+1¼
Allied Kid ¼	2	12¾	12¾	12¾	+ ⅛
AlliedMills ¾e	21	12¼	11¾	12¼	+ ⅛
Allied Strs	7	11¼	10⅝	11¼	+ ⅛
do pf 5..	1	61¼	61½	61½	+1
All-C M 1¼s	41	48	46¾	48	+1¼
Al P Co 1..	1	19½	19½	19½	—
Amal Leath ..	4	2¼	2¼	2¼	—
do pf cash	3	17	17	17	—
Amer Co 2..	7	60½	57½	59½	+2½
A A C D .35e	1	22¼	22¼	22¼	+ ¼
A B Ne .70e	11	17¼	16¾	17¼	+1¼
do pf 3	†150	57	56½	57	—
Am Bosch ..	15	8	7¾	8	+1
Am B S 1 ..	6	50	50	50	+1¼
Am Can a ..	14	100¾	100	100¾	+1¼
Am C & Fd..	21	34½	33⅞	34¼	+1½
do pf 2¼e..	8	54	52	54	+2½
Am Chain ..	35	23½	22¾	23¼	+1¼
Am Chile .4e	3	121¼	120¾	121¼	+3¼
Am Colo cash	6	7¾	7¾	7¾	—
Am Co Alco..	3	10⅞	10⅝	10⅞	+ ⅛
Am Cry Sug ..	6	37⅝	37	37⅝	+ ⅛
do cv pf 7	6†10	67¾	67¼	67¾	—1¼
A Encaus T ..	18	4¾	4¾	4¾	—
A & F Pow ..	27	3¼	3	3¼	+ ⅛
A Leco ..	29	30	29½	30	+1¼
A M & Met ..	2	3⅝	3¾	3⅝	—
A Metal .1e..	6	39½	38¼	39½	+1¼
A Mf Co 4e†50		29½	25	25½	—3
A P & L 4 ..	20	5¾	5½	5¾	—
do $6 p 5k	16	39	38¼	39	+1¼
do $5p2½k	8	38	33⅞	35	+1¼
A R 4 pf $.10	9	148	148	148	—
AR&SS pfd 7†20		160	160	160	+2
Am Roll Mill	47	22¼	21	21⅞	+1¼
do pfd ..	6	72½	70¾	72½	+1
Am S R 1.60	2	14½	14¼	14½	+ ⅛
Am Seat ¼e..	2	19¾	19¾	19¾	—
Am Sm & R 2¼e	23	53	52	52	—1
do pfd 7..	3	134	130	134	—4¾
A Sn 3a cash	2	59½	59½	59½	—
Am Stl Fdrs..	41	40¾	39¾	40¾	+ ⅛
Am Stores ..	8	7⅞	7⅞	7⅞	—
Am Sugar 1a..	11	66¼	65⅛	65⅝	—⅛
Am Sug Ref..	6	20	20	20	+¼
do pfd 7..	8	90	87⅞	87¾	—¼
Am T & T 9	16	148	146	146	—2
Am Tobacco 5	3	84⅝	84	84	— ⅛
do pfd 5....	1	138	138	138	+1¼
Am Type Fdrs	8	7⅞	7½	7¾	—
Am Wat Wks 3	36	13½	12¾	13½	+ ⅛
do 1st pf 6.	4	78¾	78¼	78½	+1
Am Woolen 1½	5	34	33¼	33¾	+ ⅛
Am Wool pf..	2	37	37	37	—
Am Zinc L&S	10	7¼	7¼	7¼	—
Anaconda ⅓e..	138	35⅝	34⅜	35⅛	+ ⅛
AHockGl .45e	6	20	19⅞	20	—
do pf 6⅛	†10	113¼	113¼	113¼	+1
And Cop ⅓e..	3	15	14¼	15	+2
APW Paper (cash) ..	1	2¼	2¼	2¼	—
A-Dan-M 1¼s	4	28¼	28¼	28¼	—
Arm Ill	23	3¼	3	3¼	+ ⅛
do pf	1	42	42	42	—
Arm Cork ⅓e	15	59⅜	57½	59⅜	+2¼
Arn Const ⅓e	5	10⅝	10	10⅝	—
Artloom Corp.	6	8½	8½	8½	—
Asso Dry Gds	17	10¾	9¼	10	—
do 1 pf 6..	2	69½	69	69½	+1¼
A T & S F ..	67	41¼	40⅝	41¼	+1¼
†† A T & S F pf 3½e ..	7	86½	84¼	86	+1½
Atl Coast L ..	28	29½	29¼	29¼	—
A G & W Ind ..	2	6¼	6¼	6¼	+ ⅛
Atl Refining 1	13	22¾	22	22¾	+ ⅛
Atl Refin pf 4	1	107¼	107¼	107½	+ ⅛
Atlas Co 2e ..	3	31¼	31¼	31¼	—
do pf 3 ..	2	43¼	43¼	43½	—
Atl Pow 2¼e	4	66½	66	66½	—3
Au Auto(cash)	2	3¼	3¼	3¼	—
Aust Nichols	4	3¾	3¾	3¾	+ ⅛
Av Pr A .†120		30	29	30	+2
Avia .15†1a .191		7⅞	7¼	7⅞	— ⅛
B					
Bald Loco ct.1e8		17¼	16½	17¼	+ ⅛
Balt & Ohio ..	53	7⅞	7¼	7⅞	+ ⅛
do pf	20	9¼	9	9¼	+ ⅛
B & Ar 2½s ..	2	26¾	26¾	26¾	+ ¼
do pf 5....	†30	84	84	84	—
Barber Asph.	7	20½	19¾	20½	+ ⅛
Barker Bros.	1	12¼	12½	12½	+ ⅛
do pf 2¼s (cash)	†20	28½	28½	28½	—
Barn Oil	23	18⅜	18¼	18⅜	— ⅛
Bayuk C ¾a ..	10	20¾	20¼	20¼	—⅜
†† do 1pf 7	†10	112¼	112¼	112¼	+1
Beat Gtsamls	9	18	17	18	+1
Beld Hem ⅜e ..	7	7¾	7¼	7¼	—
Bendix Aviat ..	338	30½	29⅛	30¼	+1¼
Benguet 1.65e	1	1⅛	1⅛	1⅛	—
Best & Co ..	2	32½	32	32	—
Bethlehem St ..	115	78¼	78	78¾	+ ⅛
do 8pc pf 1	5	18	17⅞	18	—
do Tpc pf 7	3	113	112¼	113	—
Bigelow Sanf ..	4	25	23¾	25	+2
Black &D ⅓e ..	1	21⅜	21⅜	21⅜	+ ⅛
Blaw Knox ..	15	16¼	16¼	16¼	—
Boeing Airpl	271	33⅝	33⅜	35⅝	+2¼
Bohn Al & Br	7	28¾	28¼	28¾	+ ⅛
B Amt A .4s†80		105¼	105	105	— ⅛
do B 2½a ..	2	52	51¼	52	+2
Bond Strs.60e (cash)	3	13	13	13	—
Bond Co 1.40e	20	18¾	18¾	18¾	+ ⅛
Borg-Warner ⅓e	21	32¼	31	32¼	+1¼
Bost & Maine	1	2	2	2	—
Bre C A ⅓e ..	2	6¼	6¼	6¼	—
Bridgspt Brass	58	16	15¾	15¾	—
Brigg Mfg .1e	40	31¼	30¼	31	+1¼
Bruns B (cash)	1	37	37	37	—
Bristol-M 2.40	2	42½	42½	42½	—
Bk & Qu Trap	2	1⅜	1¾	1¾	+ ⅛
do pf	2	9	9	9	—
Bklyn-M Tr ..	20	11¾	11½	11¾	+ ⅛
do pf	40	40	39¾	40	+ ⅛
Bkl Un Gas ..	12	17¾	16¾	17	+ ⅛
Brunsw-Bal 1s	6	13½	13¼	13½	+ ⅛
Bucyrus-Erie ..	12	11	10¾	11	+ ⅛
Budd Mfg ..	70	7	6¾	7	+ ⅛
do pf	†90	49¾	48¼	49¾	+1
Budd Wheel ..	15	4¾	4½	4¾	—
Bullard Co ..	13	27¼	26	27¼	+1¼
Bulo Watch 2	10	33	32	33	+1¼
Bullard Mills	1	13⅞	13¾	13⅞	+ ⅛
Bur A M ⅓e ..	24	18¾	18¾	18¾	—
Bush Termina ..	4	1¾	1¾	1¾	+ ⅛
But B pf ct†380		10¾	10	10¾	+ ⅛
Butler Bros ..	31	9	8¾	8¾	—
do pf 1¼ ..	1	20¾	19¾	20¾	+ ⅛
But Cop & Zin	3	3⅝	3¾	3¾	—
Byer A M Co	10	12¼	12	12¼	+ ⅛
do pf	†280	25¾	24¼	25¾	+1¼
Byr Ja ⅓e ..	6	16¼	16¼	16¼	—
C					
Calif Packing	14	16¼	15	16¼	+ ⅛
Callah Z-Lead	3	1¾	1⅝	1⅝	—
Calum & A ⅓e	17	4¾	4¾	4¾	—
Campbell Wya	15	17¾	16½	17½	+1¼
Can DGA ⅓e	57	19	18¼	19	+1
Canad Pacific.	73	6¼	5¾	6¼	+ ⅛
Capit Ad A 1	7	7½	7¼	7½	+ ⅛
Carr & C .15e	2	7¼	7¼	7¼	—
Case Cl Co 5e	4	91¼	90¼	90¾	+2¼
Caster Trac 2	9	45¼	44½	45⅞	+1¼
Celan Corp ..	33	24	23¾	24	—
Celotex Corp.	36	18¾	18¼	18¾	—
Cent Fdy ..	12	14¼	14	14¼	—
C I Lt pf 4½†10		109¼	109¼	109¼	—
Cent RR NJ ..	8	7⅞	7⅞	7⅞	—
Cent Vio Sug	4	5½	5½	5½	—
CM de Pas 4.30		48½	46¾	48¾	+2¼
C-teed prod ..	14	11¾	11¼	11¾	—
do 8pc pfd .†20		41¼	41½	41½	+1¼
C P&P pfd 6†40		105	103	105	+2¼
Chesbr'gh Cab.	1	10	10	10	—
C & O 2s ..	56	38¾	38	38¾	+ ⅛
Chas C 4.70s ..	5	21¾	21¾	21¾	—
C&EIII cash †610		44	44	44	—
Chi & N W. ..	15	¾	¾	¾	—
do pf	1	3	3	3	—
Chi Grt W (cash)....	5	¼	¼	¼	—
do pf	3	3¼	3¼	3¼	—
Chi Mail Or ..	4	12	11¾	12	+1¼
Chi M St P	3	⅝	⅝	⅝	—
do pf	3	⅝	⅝	⅝	—
Chi Pneu Te	13	19¾	19¼	19¾	+ ⅛
Chi Pac					
6 pc pf	6	1¾	1	1¼	+ ⅛
CR I&P 6 7p ..	2	1⅜	1⅜	1⅜	+ ⅛
Chic C O⅝s ..	3	13¾	13½	13¾	—
Childs Co ..	22	13¼	13¼	13¼	—
Chrys Co 2e..	86	83¼	82¾	83¾	+ ⅛
Cl C&Z 1.40e	2	24¾	24¾	24¾	+ ⅛
do pf 6⅛ .†130		75¼	77¼	75¼	+1¼
City Stores ..	2	4¼	4¼	4¼	—
Clev & P3¼s	†20	70	70	70	—2½
Clim M 1.20a	28	58	57⅝	58	+2¼
Clorox W 2.60e	8	55	55	55	—
Coca-C 4⅛s ..	6	131¼	131	131¼	—
do A 3	2	60	60	60	—

Stocks and Ann. Div. in Dollars.	Sales in 100s.	High for Day.	Low for Day.	Close for Day.	Ch'ge. for Day.
Colgate-P 1¼e	16	14¾	14¼	14¾	+ ⅛
do pf 4½	1	102¼	102¼	102¼	—
Col & A 1¼e..	21	35¼	34	35¼	—
Col Gas & El ..	†30	6¾	6½	6¾	—
do 1 pf	†50	9¼	9	9¼	+ ⅛
do 2 pf	†70	8¾	8½	8¾	+ ⅛
Col F & Iron.	18	21¾	20⅝	21¾	+1¼
Col Br A1¼e..	2	16¾	16¾	16¾	—
do B 1¼e..	1	16¾	16¾	16¾	—
Comm'l Cr 1.60	3	28¾	28¼	28½	+ ⅛
Comm'l Invest	2	7¾	7¾	7¾	—
Comm'l Solv ..	114	10⅜	10¼	10⅜	+ ⅛
Comp Tab Hol..	177	31¾	31¼	31¾	+ ⅛
do pf 3....	14	46¼	45	46¼	+1½
Com'w Ed 1.60	70	27¾	27¼	27¾	+ ⅛
Cong-Na ⅝e ..	38	29½	29	29½	+ ⅛
Congress Cig ..	1	7¾	7¾	7¾	+ ⅛
Cons Aircr 1a..	70	28¼	24¾	25¾	+1¼
Cons Cig ⅝e ..	2	6¼	6	6¼	—
Cons Edis 2..1..	117	30¼	29¾	30¼	+ ⅛
†† Con Ed pf 5	6	102	101⅝	102	+1
Cons Fil In cash	1	1¼	1¼	1¼	—
do pf 1k ..	6	10¾	9¾	10¾	+ ⅛
Cons Oil .80 ..	71	8¾	8¼	8¾	—
Con RRCub pf	1	3	3	3	—
Cons Coal ..	3	3¼	3¼	3¼	—
do pf	3	14¾	14	14¾	—
Contain. Corp.	15	15⅝	15¼	15⅝	—
Cont Bak A ..	9	19½	19	19½	—
do B	1	19	19	19	—
do pf 5....	1	94	94	94	+1¼
Cont Can 2e..	16	43	41¼	42¾	+1¼
Cont Dia Fib.	4	9¼	8¾	9¼	—
†† C Ins 1.60a	5	35½	35¼	35½	+ ⅛
Cont Mot ..	156	3	2¾	2¾	—
Cont Mot Del 1	28	30¾	30	30¾	+1¼
Cont Oil 1.60a	23	27¾	27¼	27¾	+ ⅛
Corn Exch 3.†310		53	52	52¾	+1¼
Corn Prod 3..	9	65¾	64	65¾	+2¼
Coty Inc	7	4¾	4¾	4¾	—
Crane Co	27	38¼	37½	38¼	+1¼
do cv pf 5	1	110	110	110	+1½
Crosley Corp.	3

RAIL BONDS LEAD MARKET PRICE RISE

Traders Buy in Belief That Bulk of Tax Selling Has Been Absorbed.

By the Associated Press.

NEW YORK, Dec. 29.—A year-end rebound picked up speed in the bond market today. Trading continued brisk and the market broad.

With secondary rails leading, many issues showed gains ranging to three points or more in late trading.

Bond men attributed the rise partly to dwindling of selling for tax purposes and renewed buying in expectation 1939 would see more business improvement.

Rails, aided by favorable November operating results compared with last year, piled up some of the best gains in recent weeks.

Up a point or more at one time were Alleghany 5s of 1950, Illinois Central 4¾s, American & Foreign Power 5s, Maine Central 4s, Southern Pacific 4½s, Nickel Plate 4½s and Missouri-Kansas-Texas 5s.

Pago-Slav Bank 7s jumped four in a mixed foreign bond market. Most United States Treasury loans followed the main rise in corporate divisions.

The market put on its buoyant performance up to the close.

Frisco 4½s of '78 ran up a point to 13¼ on heavy demand. Up as much or more were New York Central 5¼s of '53 At 66⅝, Delaware & Hudson refunding 4s at 60 and International Telephone 5s at 68¼.

ENGINEERING CONSTRUCTION AWARDS FOR THE WEEK

By the Associated Press.

NEW YORK, Dec. 29.—Engineering construction awards in 1938 totaled $2,791,931,000, an increase of 14.5 per cent over the 1937 figure, the "Engineering News-Record" reported today.

Public construction, it was noted, amounted to $1,991,175,000, a gain of 51 per cent over the previous year. Private awards accounted for $800,756,000, a drop of 28 per cent under the 1937 total.

For the latest week, shortened by the Christmas holidays, awards totaled $59,510,000 compared with $86,597,000 the previous week and $44,989,000 in the comparable week last year.

The week's awards were classified as follows:

	Latest wk.	1937 Week
Private	—.—	$11,644,000
State, municipal	44,007,000	21,936,000
Federal	3,559,000	3,359,000

RECORD POWER PRODUCTION FOR WEEK ENDED DEC. 24

By the Associated Press.

NEW YORK, Dec. 29.—A record-breaking amount of electric energy was pumped through the nation's industrial, commercial and residential power outlets during the week ended Dec. 24, the Edison Electric Institute reported today.

The total of 3,162,947,000 kilowatt hours rose 1.3 per cent from 2,332,978,000 in the preceding week and was 13.3 per cent above 2,085,186,000 in the comparable 1937 week. The 1937 week included that Christmas holiday.

Showing a more than seasonal expansion the figure lifted the Associated Press index of electric power production to 117.1 from 116.8 the previous week. At this mark it is only slightly under the high for the year.

The index, based on 1929-30 as 100 and adjusted for seasonal and long term trend, shows the following range for recent years:

1938. 1937. 1936. 1935. 1934.
High— — 117.2 125.2 119.8 105.5 97.4
Low — — 102.8 111.8 102.0 94.1 91.9

Owing to delays in transmission of data to the institute, the December index in production of the major geographic regions were omitted from the report.

BAR GOLD, SILVER AND MONEY

The St. Louis Clearing House Association reported clearings for Dec. 29, 1938: $18,000,000; corresponding day last year, $15,100,000; this year, $4,177,000,000; corresponding period last year, $4,797,200,000. Report of debits for Dec. 28, 1938; debits to individual accounts, $21,800,000; total to date, $6,373,200,000; debits to banks' bankers accounts, $10,000,000; total to date, $2,150,000,000; debits to individual and banks and bankers accounts, $32,200,000; total to date, $9,477,200,000.

NEW YORK, Dec. 29.—Bar silver 42¾, unchanged.

LONDON, Dec. 29.—Money, ½ per cent. Discount rates, short bills, 1⅛ per cent; 3-month bills, 1 1-16@1⅛.

LONDON, Dec. 29.—Bar gold 140s 4½d, up ½ penny. (Equivalent $34.75).

Bar silver 19 15-16d, off 1-16. (Equivalent 41.82 cents.)

MONTREAL, Dec. 29.—Silver futures opened unchanged. Dec. 40.50 bid.

MONTREAL, Dec. 29.—Silver futures closed unchanged. No sales. Dec. 40.50 bid.

Cocoa Futures.

NEW YORK, Dec. 29.—Cocoa futures closed 13-15 higher Thursday. Sales 7236 tons.

	High.	Low.	Close.
Mch. — — —	4.55	4.48	4.54n
May — — —	4.64	4.54	4.64
July — — —	4.74	4.63	4.74n

n—Nominal.

Merger Is Approved.

By the Associated Press.

CHICAGO, Dec. 29.—Stockholders of Dixie-Vortex Co., paper cup manufacturers, at a special meeting today approved the merger of Dixie Securities Corporation of New York with Dixie-Vortex Co.

UNITS' QUOTATIONS

By the Associated Press.

NEW YORK, Dec. 29.—Quotat ranges of prices within which dealers in particular issues are reported willing to trade, the units of their respective shares as reported by the Investment Bankers' Conference:

SECURITY.	Bid.	Asked.
Admin Fd 2d Inc — — —	13.28	14.11
Affiliated Inc — — —	4.19	4.63
Am Bus Shrs — — —	3.62	4.00
Bread St Inv. — — —	25.76	27.35
Bullock Fund. — — —	15.376	16.625
Can Inv Fd. — — —	4.05	4.40
Century Shrs Tr — — —	22.73	25.44
Corporate Trust — — —	2.45	.....
Corporate Trust A & A — — —	2.36	.....
Corp Tr A Mod — — —	2.90	.....
Corp Tr Agric Shr — — —	2.38	.....
Corp Tr Inv Mod — — —	2.90	.....
Cumulative Tr Sh. — — —	4.96	.....
Diversified Tr C — — —	3.85	.....
Diversified Tr D — — —	5.80	6.50
Dividend Shrs — — —	1.37	1.48
Fund Investors Inc — — —	19.17	20.24
Gen Investors Tr — — —	5.12	5.56
Group Sec Agricultural — — —	5.48	5.97
Group Sec Automobile — — —	5.20	5.98
Group Sec Aviation — — —	8.50	9.24
Group Sec Building — — —	7.85	8.57
Group Sec Chemical — — —	7.02	7.65
Group Sec Food — — —	4.12	4.49
Group Sec Invest Shrs — — —	3.74	4.08
Group Sec Merchandising — — —	5.21	5.67
Group Sec Mining — — —	6.95	7.56
Group Sec Petroleum — — —	5.12	5.58
Group Sec R R Equip — — —	5.05	5.50
Group Sec Steel — — —	6.96	7.57
Group Sec Tobacco — — —	5.13	5.59
Income Foundation Fd — — —	18.39	19.77
Maryland Fund — — —	7.61	8.30
Mass Invest Trust — — —	21.31	23.14
Nation Wide Sec — — —	3.55	.....
New England Fund — — —	13.75	14.79
No Am Tr Shares 1955 — — —	2.25	.....
No Am Tr Shares 1956 — — —	2.88	.....
No Am Tr Shares 1956 — — —	2.93	.....
No Am Tr Shares 1958 — — —	3.07	.....
Quarterly Income Sh — — —	12.09	12.96
Reppert Tr Fund — — —	10.49	10.95
*State Street Invest — — —	75.50	78.00
Supervised Shrs — — —	10.98	11.25
Trusteed Am Bk B — — —	.54	.60
U S Elect Li & P A — — —	12.75	.....
U S Elect Li & P B — — —	2.00	.....
U S Elect Li & P voting — — —	.01	.....
Wellington Fund — — —	13.51	14.84

*Quotations not furnished by sponsor or issuer; all others are obtained by I. B. C. from those sources.

FEDERAL LAND BANK BONDS

NEW YORK, Dec. 29.—Early over-the-counter bid and asked prices on the Land Bank bonds were as follows:

SECURITY.	Bid.	Asked.
3s Jan 1944-64 — — —	111¼	111½
3¼s May 1955-45 — — —	106⅛	106⅜
3s July 1955-45 — — —	105¼	105⅝
3s Jan 1956-46 — — —	105¼	105⅝
3s May 1956-46 — — —	105¼	105⅝

THE BOND MARKET

By the Associated Press.

NEW YORK, Dec. 29.—Total bond sales today on the New York Stock Exchange amounted to $9,437,250 compared with $6,028,000 yesterday, $9,301,100 a week ago and $6,041,925 a year ago. Total sales from Jan. 1 to date were $1,845,341,500 compared with $2,784,261,100 a year ago and $3,578,263,000 two years ago.

Following is a list of closing prices of bonds traded in today:

Security.	Close.	Security.	Close.
U. S. GOVERNMENT BONDS.			
Treasury.			
3¼s 43-40 Ja	105-4	2¾ 51-48	105-21
3¼s 43-41 Mch	106-28	2½ 48	105-7
3¼s 45-43	109-27	2½ 53-49	103-20
3¼s 46-44	110	2½s 52-50	102-22
4 54-44	114-27	2¾ 54-51	104-5
2½s 45	106-9	3 55-51	107-5
3¼s 46-49	113-14	2½s 60-55	104-17
3 49-46	106-23	2¾ 49-50	103-12
3¼s 49-46	109-9	2¾s 65-60	102-22
2 47	102-7	2¾ 63-58	102-28
Federal Farm Mortgage.			
2 47-42	106-3	3¼ 64-44	107-8
2¾ 47-42	105-5		
Home Owners' Loan.			
2¾ 49-39	102-10	3 52-44	106-26
2¼ 44-42	104-13		

CORPORATION	Bid.	Asked.
A B		
Af Exp 4¼s — — —	51	52
Af Exp 5s 45 — — —	105¼	106
Al cv 5s 44 — — —	61	62
Al cv 5s 49 — — —	70	72
Al 5 50 st — — —	36⅜	38
Al C cv 4 52 — — —	109⅝	110
Am 4 P F 5 — — —	35	38
Am 2030 — — —	53	55
Am I Sc 5s 53 — — —	102	103
Am I G Ch cv — — —	3¼	3½
Am Rys 4s — — —	49	51
Am Tel 5¼s 49 — — —	103¾	104
A T & S F 4s 95 — — —	113	114
A T & S F 4s 48 — — —	113	114
A T & S F 4s 48 — — —	113	114
A T & S F 4s 48 — — —	113	114
A T & S F 4s 48 — — —	113	114
A T & S F 4s 48 — — —	113	114
A T & S F cv 4½s 60 — — —	113	114
A T & S F 4½s 62 — — —	113	114
A T & S F 4½s 62 — — —	113	114
A T & S F 4½s 62

OF VEALERS ADVA... 25 A HUNDRED IN 3 ...

...ighest Since Jan. 14 La...
$12.25 at National ...
Yards.

...T ST. LOUIS, Ill., Dec. ...
...ued heavy demand for ...
...s sent prices at the Na...
...yards up $2.25 a hun...
...t in the last three days. ...
...top was $12.25, the hi...
Jan. 14.

WEIGHT HOGS OFF AT NATIONAL YA...

...T ST. LOUIS, Ill., Dec. 29. ...
—HOGS—Receipts 12,000; ...
...@10c lower than average W...
...0-230 lbs; heavier hogs and ...
...e lower; sows 10c lower; top $7 ...
...0 lbs $7.50@7.65; 240-26...
...7.50; 270-325 lbs $6.75@7; ...
...s $7.40@7.70; 120 lbs down ...
...; sows $5.85@6.35.
...TLE—Receipts 2500; calves ...
...butcher yearlings and ...
...about steady; sausage bull ...
...t, top $7; vealers 50c ...
...gain of $2.25 over last ...
...eers $8.25@10; butcher ...
...9; beef cows $5@6.25; cutters ...
...tters $3.75@4.75; nominal ...
...er steers $6.75@12.75; ...
...$6@10.75; stocker and ...
$5.50@9.
...EP—Receipts 3500; market ...
...lower on lambs; closing mostly ...
...sheep steady; top lambs to ...
...mall killers $9.25; packers ...
...rd from $9; bulk good and ...
$8.75; slaughter ewes $3@4.

...S AND POULTRY MARKE...

...and poultry prices on St. Louis ...
...ay given below are those paid ...
...le quantities to local receivers ...
...in sales made on the St. L...
...Egg and Poultry Exchange ...
...rted by the "St. Louis Daily Ma...
...":

EGGS.

...uri No. 1s, 24@25c; stand...
...classified, 20½@22½c.

LIVE POULTRY.

...LS—Heavy, 5 lbs and over, ...
...light, 3½-5 lbs, 13c; leghorns, ...
...ING CHICKENS — 5 lbs and ...
...ocks, 17c; plymouth rocks, 17c; ...
...8c; No. 2, 6@10c; staggy birds ...
...1@2c.
...ERS — 2½-3 lbs, white ro...
...ymouth rocks, 17c; No. 2, 6@...
...16c; leghorns, 10c.
...HLERS—2 lbs and under, rocks ...
...14c; leghorns, 14c.
...KS—Springs, 4 lbs and over, 15...
...nd dark, 9c.
...KEYS — Old hens, 17c; old ...
...oung hens, 25c; young toms, 2...
...o. 2, 12c.
...ONS—7 lbs and up, 20c; 6 lbs ...
...; slips, 16c.
...STERS—Old, 10½c; leghorns ...
10½c.
...SE—Common, 12@13c.
...ABS—Dressed, 40@45c.
...BITS — Per dozen, No. 1, ...
75c@$1.
...NEAS — Springs, 2 lbs and o...
per dozen; 1½-2 lbs, $3.25; ...
...KEY, young, $2.50.
...ONS—Per dozen, 80c.

COUNTRY DRESSED POULTRY.

...KEYS—Young hens, 27c; ...
...6c; old toms, 20c; old hens, 21c ...
...ONS—7 lbs and up, 23c; 6 lbs ...
...; slips, 18c.
...KS—Spring, 14@15c.
...SE—Spring, 14@15c.

BUTTER AND CHEESE

...er, cheese and other common ...
...n the St. Louis market as repo...
"St. Louis Daily Market Repo...

BUTTER.

...r—Nearby whole milk extras ...
...26½c; standard, 90 score ...
...firsts, 25@25½c; seconds, 2...
...ountry roll, 12c; less than ca...
...½c less.

BUTTERFAT.

...rfat at 19@21c per lb., accord...
...ality.

CHEESE.

...se, in jobbing way, per lb: Nor...
...ns, 17c; singles, 17½c; long ho...
daisies, 17½c; prints, 18c; ...
Missouri and nearby at 1@1½c ...
...nd less.

FROGS.

...Frogs, per dozen: Jumbo, $3.50; ...
...e, $3; small, $2; baby, $1.25.

VEAL CALVES.

(Produce Row.)

...e—Strictly choice, $11.50@11.7...
good, $10@11; common to me...
rough and underfed, $6@7.
...hs—Good, $6@8.50; culls, $4.50...
fat sheep, $2.25@3.25; buck la...
...ted $1 per 100 pounds.

Chicago Produce Futures.

...CAGO, Dec. 29.—Butter futu...
standards:

	High.	Low.	Cl...
...ber — — —	26¼	26	26
...y — — —	25¼	25	25
...ry — — —	24¾	24¾	24

...futures, refrigerator standards:

...ber — — —	22	21¼	21
...y — — —	20¾	20¼	20

...graded firsts:

...y — — —	22¾	22	22

Chicago Provisions.

...AGO, Dec. 29.—Provision mark...
and close:

	High.	Low.	Cl...
LARD.			
...— — —	$6.62	$6.52	$6.
...— — —	7.20	7.12	7.
...— — —	7.37	7.30	7.
...— — —	7.55	7.47	7.

...; Lard tierces 6.57 nom.; ...
...bellies 9.25 nom.

...ENTINE, FLAX AND LINSEE...

...ed oil in one to four barrel lots w...
...at 9.9c per pound for raw ...
...or boiled; sailf drums 6c more.
...UTH, Dec. 29.—Flaxseed closed u...
...May, 1.89½; cash $1.91½ ...
...No. 1 northwestern at Chica...
...ed at 1.98½@2.05½.
...ANNAH, Dec. 29.—Turpentine ...
...es 10; receipts 148; shipments 41...
$2.592. Rosin firm; sales 837; ...
...416; shipments 1412; stock 31...
...uote: B, 3.70; D, 3.90; E, 4.00; ...
...H, 4.35; I, 4.37½; K, 4.40; ...
...N, 5.50; WG, 5.90; WW, X, 6.0...

...and Southern Illinois ...
...t Co.
...g. MAin 2560-2561

...ENCH DEPUTIES ...EVOLT AGAINST ... ITALIAN POLICY

...mber Votes, 309 to 279 ... Suspend Until Bonnet ...an Be Summoned and ...nswer Questions.

...TREME RIGHT AND LEFT UNITE

...liament Wants to Know ... Word Was Withheld ...m Rome's Denunciation ...f 1935 Pact.

By the Associated Press.

...PARIS, Dec. 29.—Premier Dala... and Foreign Minister Georges ...et hurriedly went to the ...mber of Deputies late today as ...volt in the lower house against ...et's conduct of foreign policy ...the Italian situation, gained ...ength.

...With extreme right and extreme ...e joining forces, the deputies ...d taken the unusual step of vot... formally to suspend the ses... until Bonnet could be brought ...m the Chamber to answer ...estions.

...The Chamber voted officially 309 ...79 to suspend but remained in ...sion as the Premier and Foreign ...ister entered during the voting. ...The issue was whether Bonnet ...d withheld knowledge of Italy's ...nciation of the 1935 Laval-Mus... ...d territorial agreement in a ...h which deputies said was hand... ...to the French Ambassador at ...on Dec. 17. Bonnet declared ...learned of it only after he had ...de his foreign affairs speech ...Dec. 19. Had he known of it be... ...re, he declared, he would have ...alled a council of Ministers before ...ddressing the Chamber.

...Communist Deputy Gabriel Peri, ...hor of the motion, charged that ...net's attitude had given Italy ...unds for believing that Fascist ...erritorial aspirations against ...ance would be achieved in the ...me manner as Germany's against ...echo-Slovakia.

Italian Plan for Tunisia.

...Italy was reported in diplomatic ...cles today to have indicated it ...ld seek to internationalize Tuni... ...to remove the territory from ...t French control.

...Apparently balked in any idea of ...aining territory for Italy by ...ach defensive measures, Pre... ...r Mussolini was reported to have ...nulated a new plan for presen... ...tion to Premier Chamberlain ...en the latter visits Rome next ...onth.

...Sources close to the foreign of... ...ce said Premier Chamberlain had ...mised to keep the French-Italian ...ght over Djibouti off the agenda ...hen he visits Rome.

...The British Premier also was ...id to have promised to back up ...e French stand against transfer... ...of any territory to Italy. Never... ...heless, it was foreseen that he ...ould have a difficult time avoid... ...ng discussion on the status of ...unisia, which is inextricably ...ound up with any discussion of ...Mediterranean problems.

Italy's Side of Argument.

...French thought that Premier ...ussolini's approach to Chamber... ...ain would be based on the thesis ...at Tunisia is legally an indepen... ...nt country under French protec... ...n and that the Bey of Tunis is ...s independent sovereign.

...The Italian argument might be ...at France had received an interna... ...nal mandate to protect Tunisia ...d that it had abused that inter... ...national duty.

...Italy could ask that it and Ger... ...ny, as well as Britain and per... ...ps other countries, be given equal ...ntrol over the Tunisian Governm... ...nt with France.

...Tunisia would thus become a sort ...f Tangier (internationalized zone ...f Morocco under British, French, ...talian and Spanish administra... ...on.)

...Under such a condition, Italy ...ould ask the right to send an ad... ...ional 100,000 immigrants into Tu...

French Refusal Foreseen.

...Indications were that France ...ould refuse to accept such an ar... ...ment, holding that her historic ...osition in Tunisia gives her the in... ...ienable right to remain the dom... ...nant power in the territory.

...The French, meanwhile, made an ...pen show of firmness and readi... ...ess. Two warships were on their ...ay to Djibouti, and fresh Senega... ...se troops were assembled at Mar... ...eilles to reinforce the French col... ...ony.

Italy Expected to Center Campaign on Djibouti.

By the Associated Press.

...ROME, Dec. 29. — The French ...East African port of Djibouti was ...considered in diplomatic circles ...here today to be the focal point of ...eventual negotiations resulting ...from the Italian agitation for ...French territory.

...Diplomats said they attached the ...greatest importance to a statement ...by the authoritative Fascist editor ...Virginio Gayda that "Italian de... ...mands do not take for granted any

Continued on Page 8, Column 4.

Center of Italy's Power Politics

DJIBOUTI, seaport of French Somaliland and sea terminus of the Ethiopian railroad, is the focus of Mussolini's effort to force France into making concessions to Italy in Africa.

DE VALERA ACCEPTS ROOSEVELT INVITATION

Prime Minister of Eire to Be White House Guest on Night of May 7, 1939.

By the Associated Press.

WASHINGTON, Dec. 29.—Eamon De Valera, Prime Minister of Ireland, now officially called Eire, has accepted President Roosevelt's invitation to be an overnight guest at the White House next May 7.

De Valera will go to New York May 10 to open the Irish exhibit at the World's Fair. Later he will visit several cities, probably including Chicago and San Francisco, in a four-week stay in the United States.

Legation attaches said they knew of no political significance in the visit, and that it had been contemplated since 1934. De Valera was last here in 1929, three years before he became Prime Minister.

His visit will precede that of the King and Queen of England, who also will stay at the White House, probably in June. Crown Prince Olaf and Princess Martha of Norway will be Presidential guests at Hyde Park, N. Y., on their arrival here in April for a stay of two months.

De Valera, who is 55 years old, was born in New York and was taken to Ireland at the age of two to be reared by an uncle.

He took a leading role in the Irish rebellion and commanded a battalion participating in the Easter week uprising in 1916 in Dublin. Once he was condemned to death, but escaped because of his American citizenship.

Sent to an English jail, he made a sensational escape and fled to the United States, where he collected more than $6,000,000 to aid the cause of Irish independence. De Valera returned to Ireland in 1920 and continued the agitation. He relinquished his American citizenship in 1921.

PROPOSAL IN CALIFORNIA FOR MEDICAL FEE CONTROL

Ballot Title Sought for Referendum on Plan at Next General Election.

SAN FRANCISCO, Dec. 29.—A move to put all physicians, surgeons, dentists, undertakers and hospitals and their allied services under the control of a State commission which would fix fees was started yesterday by Avery G. Moore of Berkeley.

Moore, formerly associated with the Townsend pension plan, asked the Attorney-General to give a ballot title to a petition which would present the plan as a constitutional amendment at the next general election.

There would be two classes in the professions—"regular" and "associate." "Regular" professionals would receive $2000 to $7500 a year, and devote themselves exclusively to various types of public health work.

Professionals would be required to become "associates" in order to qualify even as private practitioners, and would receive fees as fixed by the commission for professional duties assigned by the State. "Associates" would engage in private practice.

28 TOWNS GET T.V.A CURRENT

NASHVILLE, Tenn., Dec. 29.—Twenty-eight towns and communities in seven West Tennessee counties completed negotiations yesterday for purchase of electric properties of the Kentucky-Tennessee Light & Power Co. TVA current was turned into the lines at midnight. Purchase price was announced as $992,000 cash and $332,000 in bonds. Twenty-six municipalities and 19 co-operative associations already were receiving TVA current.

WHY HITLER'S VOICE HYPNOTIZES PEOPLE; IT'S THE VIBRATIONS

Scientist Says High Pitch and Emotion 'Stun' Hearers as Do Auto Horns.

By the Associated Press.

CLEVELAND, Dec. 29.—A scientific experiment shows that the words of Adolf Hitler reduce his listeners to a submissive state bordering closely on hypnotism, Prof. M. D. Steer of Purdue University speech clinic, told the convention of American speech teachers yesterday. He told of an analysis of recorded Hitler speeches.

The frequency of Hitler's voice, he explained, is 228 vibrations per second as compared with the 220 vibrations cited as the usual frequency for anger.

"It is this high pitch and its accompanying emotion that puts the German people in a passive state," Steer said. "He stuns them with his words in much the same fashion as we are stunned by the auto horn.

"When persons talk like this it becomes obvious that emotion rather than the mind directs what they are saying . . . from these voice studies I have come to the conclusion Hitler frequently reaches a condition bordering on hysteria during the course of his talks."

The speech correction group elected Dr. Sara Stinchfield Hawk of the University of Southern California, president, succeeding Max A. Goldstein of St. Louis.

LA FOLLETTE BOARD SPENDING IS RULED UNCONSTITUTIONAL

Wisconsin Supreme Court Enjoins State Officials Who Were Told to Pay State's Civil War Debt.

By the Associated Press.

MADISON, Wis., Dec. 29.—The Wisconsin Supreme Court reuled today that Gov. La Follette's Emergency Board acted illegally when it voted Nov. 16 to pay the State's Civil War debt and a tax balance owed to the teachers' retirement fund.

The court enjoined Secretary of State Theodore Dammann and Treasurer Solomon Levitan from carrying out the orders of the board, which would have depleted the State's general fund by nearly $4,000,000.

The ruling was a victory for Secretary of State-elect Fred R. Zimmerman, who filed suit to test the validity of the 1937 budget bill, under which the Emergency Board derived conditional powers to make appropriations from the general fund. The court held that the Legislature unlawfully delegated its authority to make appropriations and that the acts of the Emergency Board were unconstitutional.

GERMAN FIRM OFFERS TO RESUME INTEREST

Proposes to American Debenture Holders That They Accept Reduction in Rate.

NEW YORK, Dec. 29.—An offer to resume interest payment in dollars on $14,000,000 outstanding participating debentures of Siemens & Halske A. G., a leading German electrical manufacturer, was formally made to American holders yesterday.

It was stated that as the result of private negotiations, more than 87 per cent of holders of the debentures have accepted the offer, which calls for reduction of interest to a fixed rate of 4½ per cent annually from April 1 next to April 1, 1951. Original terms of the issue provide for a minimum rate of 6 per cent.

Siemens & Halske announced that German foreign exchange restrictions, which have made it impossible for the company to transfer funds for dollar payments in recent years, will be lifted if the offer is accepted.

52,000 CATHOLICS LOST BY INNITZER, NAZIS SAY

Because of Withdrawals Cardinal Is No Longer a Problem; Party Leader Asserts.

By the Associated Press.

VIENNA, Dec. 29.—Nazi District Leader Odilo Globocnik said in a newspaper interview today that about 52,000 Catholics had left the church after Oct. 8, when Theodore Cardinal Innitzer, Archbishop of Vienna, attacked Nazilism and was assailed himself by the Nazis.

"Cardinal Innitzer no longer constitutes a problem for us," Globocnik said in an interview with a special correspondent of the Fraenkische Tageszeitung, the Nuernberg daily of Julius Streicher, widely known anti-Semitic editor.

"The Cardinal tried recently to dabble in politics," he added. "Within a short time 52,000 men and women left the church. That was the reply (to Cardinal Innitzer) that constituted the best protest."

The Cardinal in a sermon Oct. 8 exhorted 10,000 youths to "preserve faith, and give outward testimony thereof, difficult though that may be, for it is not enough to carry faith only within the heart."

He also declared the church had been robbed of many things in the past months, including its organizations and banners, but had also gained a better appreciation of the value of community spirit.

Subsequently a Nazi crowd smashed windows of the Cardinal's palace in Vienna, invaded Archepiscopal offices, carried out furniture and burned it in the square before St. Stephen's Cathedral and threw stones through the window of the Cardinal's private chapel. He was hurt by a flying glass splinter.

In a pastoral letter read in churches Nov. 13, Cardinal Innitzer warned Catholics not to let themselves be influenced by reports of mass resignations from the church.

BRITON RELEASED BY ARABS AFTER FRIENDS PAY RANSOM

Manager of Ottoman Bank Held Since Monday in Hills; Squabble Over Dress Clothes.

By the Associated Press.

JERUSALEM, Dec. 29.—Louis le Bouvier, British manager of the Ottoman Bank, who had been missing since Monday, arrived here today unharmed and said an Arab band had held him for ransom until friends paid for his release.

Le Bouvier returned with a "passport" assuring him of safe passage. It was signed by the widely known chieftain, Suleiman.

He said that this leader and nine others had stopped his automobile Monday on the Jerusalem-Jericho road and marched him into the barren hills known as the "Wilderness of Christ's Temptation." He was freed about two miles from Jericho.

Le Bouvier said his captors quarreled over whether to shoot him, but that the biggest squabble was over the dress clothes which were found in his luggage. It ended with one Arab wearing his patent-leather shoes and another his dinner jacket and strutting before their comrades. Suleiman, he said, appropriated his wrist watch after making him explain its mysteries.

The amount of the ransom was not disclosed.

AUTO LOANS
New or used Cars; low rates; easy terms; build bank Credit. Phone FR. 5300 for details. One of the many loan services of
SOUTHWEST BANK

HITLER TO RELAX DRIVE AGAINST ELDERLY JEWS

Refugee Group to Arrange Emigration of 150,000 Youths as Part of Deal.

By the Associated Press.

LONDON, Dec. 29. — Robert T. Pell, Assistant Director of the Intergovernmental Refugee Committee, said today that Adolf Hitler and agreed to relax his campaign against elderly German Jews provided their children emigrate as soon as possible.

Pell said he would go to Germany within the next two weeks to work out plans for the removal of "approximately 150,000 active young Jews."

He said the Refugee Committee would ask for specific assurances that elderly Jews would be guaranteed a decent living.

To Use Schacht Plan as Basis.

Pell will go to Germany as a member of a delegation including George Rublee, director of the committee, Joseph Cotton of New York and a British financial expert. They will see Field Marshal Hermann Wilhelm Goering, using suggestions outlined recently in London by Dr. Hjalmar Schacht, president of the German Reichsbank, as a basis for negotiations.

Under this plan Governments sympathetic to Jews would be asked to increase their purchases of German goods, and Germany, in return, would use a fraction of the foreign exchange thus provided to enable Jews to transfer their money, into foreign currency.

Originally the Schacht plan called for removal of all Jews—some 700,000—from Germany. But German leaders were represented as feeling now that an attempt to move 150,000 younger Jews with financial aid from foreign governments and rich Jews in Germany would be more practical.

British Against Taking Many.

The problem has been complicated by a general hardening of opinion throughout the British Empire toward accepting Jews as immigrants. Rublee, it was stated, will be unable to give Goering any assurance that British colonies in Africa will be able to take more than a few hundred.

Pell, an American State Department official asigned to the refugee committee, said the committee hoped to scatter young Jews around the world rather than place them in any large Jewish settlement.

The possibility of large scale settlement in British Guiana and Tanganyika, mentioned by Prime Minister Chamberlain as possible havens for Jews, remains, but officials of the refugee committee are not hopeful about success of these projects.

Pell said 54,000 German Jews now hold visas to enter the United States. They will be permitted to enter within the next two years. Some of these already are among the 20,000 Jewish refugees given temporary refuge in Britain, the Netherlands, Belgium and France.

Britain Expects to Have 100,000 Active Airmen in Service by June

Personnel Increased by 16,000 to 85,000 in Eight Months—Training Made More Attractive for Recruits.

By the Associated Press.

LONDON, Dec. 29.—Royal Air Force personnel has been expanded until it is expected to total 100,000 active airmen by next June—a growth faster than ever attained in peacetime by either of Britain's other two fighting services.

Between March and November, personnel increased from 69,000 to 85,000. The flow of recruits was steady but hardly sufficient for needs of the hastened plans-building program.

To increase recruiting the Air Ministry has done much to make service with the R. A. F. attractive to young men. The life has been varied and training has been arranged to assist airmen in finding civilian employment on leaving the service.

A parliamentary bill for merger of imperial and British airways, Britain's biggest air concerns, into a public corporation is expected to facilitate employment of men leaving the R. A. F.

$500 Paid When Men Retire.

When an airman leaves the service at 30 he gets a "gratuity" of about $500 if he agrees to join the reserve. He may be asked to serve on to the age of 42, when he retires with a pension.

For mechanical personnel there are two courses of training, both consisting of apprenticeship at training schools for one to three years, followed by regular service to the age of 30. Apprentices get free housing, board, medical attendance, uniforms and six weeks' leave a year.

During service, airmen get four weeks, week-end and late night leaves with free or half-fare railway tickets. There are facilities for sports of all kinds.

If an apprentice is outstanding he may be awarded a cadetship for training as a commissioned officer at the R. A. F. college.

Nine-Month Course Given.

Pilots and observers go through an intensive nine-month course. Eight weeks are spent learning flying, air navigation, radio work and aircraft maintenance at a civil flying school. Next comes a period of drill at an air force depot. Three months' training on service planes completes the course.

At the civil school the pay is about $28 a week, out of which living expenses are paid.

When ready to qualify, the young pilots are earning about $30 a week above living expenses, rising to $34 on getting their wings, with free uniforms, accommodation and food. A marriage allowance varying with the number of children is paid to airmen over 26.

For the mechanical personnel there are two grades of enlistment—"aircraft apprentices" and "boy entrants."

Most aircraft apprentices are trained for three years to deal with maintenance and repair of engines and planes.

Mechanics May Be Pilots.

Others learn maintenance and repair of machine guns, rifles and bomb armament. During the third year the aircraft apprentice can volunteer as a pilot or observer and if selected he serves six years before returning to his original trade.

Boy entrants are trained as electricians, instrument repairers or radio operators. They are apprenticed for 12 to 16 months according to trade. They serve to the age of 27, but may be asked to continue to 39.

The pay for aircraft apprentices varies between $1.75 and $2.75 a week during training and between $5.50 and $24 a week during service, according to rank and time served. The pay of boy entrants is slightly lower.

FRENCH ARMS CONCERN SELLS INTEREST IN SKODA WORKS

Czech Plant Now Surrounded on Three Sides by German Territory.

By the Associated Press.

BERLIN, Dec. 29.—A DNB (German news agency) dispatch from Prague said today the French arms concern, Schneider-Creusot, had sold its interests in the Skoda munitions works to a Czecho-Slovak group representing the Government.

"Changed conditions" were given as the reason for the sale. Pilsen, where the works are situated, is now surrounded on three sides by German territory.

Schneider-Creusot, through a holding company, had controlled 50 per cent of the Skoda shares, said to have a total value of 220,000,000 Czecho-Slovak crowns (about $7,500,000). The transaction placed a majority of the company's shares under Czecho-Slovak control.

WAR BILLS IN HOLLAND

Measures Would Give Government Extraordinary Powers in Crisis.

THE HAGUE, Dec. 28.—Eight bills were introduced in Parliament last night which would give the Netherlands Government extraordinary powers in case of war.

They are in line with the Cabinet's policy, announced during the September crisis, of formulating emergency measures "for use if and when necessary."

FARLEY HELPING GARNER IN FIGHT OVER CABINET JOB

They Oppose Both Murphy and Jackson as Attorney-General — McMahon Is Their Choice.

By MARQUIS W. CHILDS
A Staff Correspondent of the Post-Dispatch.

WASHINGTON, Dec. 29.—Conservative forces within the administration are stoutly resisting the appointment of either Solicitor-General Robert H. Jackson or former Governor Frank Murphy of Michigan to be Attorney-General, the Post-Dispatch learned today.

The conservatives are pushing Brien McMahon, an Assistant Attorney-General and favored by Homer S. Cummings to be his successor.

The most striking fact about this inner struggle within the Roosevelt Administration is that it links Vice-President Garner and Postmaster-General James A. Farley in the same objective. Both are out to stop the appointment of either Jackson or Murphy and there is good reason to believe that their efforts in this, as well as in other and broader political aims looking to 1940, are co-ordinated.

Even those most prominently mentioned for Attorney-General profess to have no real knowledge of who is to get it.

Basis of Objections.

In raising his objections to Jackson, Farley has cited the fact that he comes from New York State and that four members of the Cabinet already are from that State. But "liberals" in the administration believe his real objection is to Jackson's independence and to the forthrightness of his views. No one has expressed the philosophy of the New Deal more eloquently and more forcefully than the present Solicitor-General.

Moreover, Jackson is not allied with the New York political machine that is the source of Farley's control over the party in that State. He has been an independent in politics as well as in his views. Therefore, as the "liberals" see it, Jackson does not fit in with the ambitious plans that Farley is said to be formulating for 1940.

Garner's opposition comes out of

Continued on Page 3, Column 4.

SECURITY NATIONAL BANK
SAVINGS AND TRUST COMPANY
EIGHTH STREET BETWEEN OLIVE AND LOCUST
Checking Accounts — Savings Accounts
Collateral Loans — Real Estate Loans
Trust Service — Investment Service
Nothing to Sell But Service
Member F. D. I. C.

HOT SHOT DAYS
SENSATIONAL CLEAN-UP OF ALL ODDS AND ENDS AT FREDMAN BROS., THE FRIENDLY COUNTRY BOYS' STORE
NO INTEREST NO CARRYING CHARGE
PAY NEXT YEAR—EASY TERMS
• FRIDAY
• SATURDAY
SIMMONS SMITH & DAVIS AND OTHER WELL-KNOWN BRANDS
BEDS
FULL OR TWIN SIZE
98c
WITH THE PURCHASE OF A GUARANTEED INNERSPRING MATTRESS FOR ONLY
$9.98
*FOR REAL COMFORT BUY A FREDMAN BROS. GUARANTEED INNERSPRING MATTRESS
PAY 50c A WEEK

New 4-Piece Kitchen Group
$12.85
PAY 50c A WEEK
• Overhead dabble door cabinet.
• Kitchen Cabinet Base with Porcelain Top.
• 2 Tall Cabinets with shelves to match.
Some slightly damaged. Come early, quantity Limited.

MAYTAG ELECTRIC WASHERS
$29
Pay 50c a Week
INCLUDED:
• 2 Drain Tubs
• Ironing Board
REBUILT

HOOVER VACUUM CLEANER
$8.88
PAY 50c WEEKLY

Guaranteed for 1 Year
16 ODD VANITIES
Some from $125.00 Bedroom Suites
$8.88
Pay 50c a Week
OPEN EVERY NITE TILL 9 P. M.
FREE DELIVERY 200 MILES ON $50.00 OR OVER
The FRIENDLY FREDMAN 1130 OLIVE
COUNTRY BOYS BROTHERS FURNITURE CO.
WISE FOLKS KNOW EVERYTHING ALWAYS AS ADVERTISED AT FREDMAN BROS.

ST. LOUIS POST-DISPATCH

Founded by JOSEPH PULITZER
December 12, 1878
Published by
The Pulitzer Publishing Co.
Twelfth Boulevard and Olive Street

THE POST-DISPATCH PLATFORM

I know that my retirement will make no difference in its cardinal principles; that it will always fight for progress and reform, never tolerate injustice or corruption, always fight demagogues of all parties, never belong to any party, always oppose privileged classes and public plunderers, never lack sympathy with the poor, always remain devoted to the public welfare; never be satisfied with merely printing news; always be drastically independent; never be afraid to attack wrong, whether by predatory plutocracy or predatory poverty.

JOSEPH PULITZER.
April 10, 1907.

LETTERS FROM THE PEOPLE

Christianity: the Saving Force.

To the Editor of the Post-Dispatch:

KNOWING how tolerant the Post-Dispatch is, I ask permission to give a reader's frank reaction to your Sunday editorial: "Peace On Earth." The editorial carries this diluting statement: "Yet most of us, whether of much or little, or no, faith, have found—shall we say?—the most lifelike picture of Christ in the Gospel of Matthew."

In my humble opinion, a tribute to Jesus Christ in language that gives consideration to the tender sensibilities of the professional atheist is "as sounding brass or tinkling cymbal."

With civilization a shambles—human beings driven from their homes, robbed of their possessions and murdered by the thousands, merely to satisfy the lust for power of satanic despots—does not this Christmas call for more than platitudinous generalities that reflect no more than the empty words of Agrippa: "Almost thou persuadest me to be a Christian"?

An insidious movement is rising in this country, as menacing as the blight in Germany, conceived in intolerance and nurtured by a growing and genuine fear of Communism and the threat of war. The small town, until a few years ago free of such bogies, has become infected. If the spread of this malignancy is stopped, it will be stopped at Bethlehem. Christianity is the only antidote.

The Jews gave us Christianity, substantiated it and, through their immortal writings, have preserved it. Matthew, Mark, Luke and John, three of whom were Jews, wrote the everlasting story, the foundation upon which our civilization was built and upon which it must stand or fall. While their chronicles were somewhat repetitious, none of the four writers contradicted a single statement made by another.

Paul, a Jew, in the third chapter of his Epistle to the Hebrews, emphasized, in a forceful illustration, Christ's superiority to Moses. If that impelling thought, advanced 1900 years ago, is brought down to this Christmas, and the status of the two great characters appraised in the light of today, it leaves little excuse to doubt that Christ is the Messiah.

Prior to the World War, virtually all of the great nations of the world were predominantly Christian, and ruled by Christians. Outrages that now disgrace all nations, including our own, would not have been conceived, much less approved, in any land on earth prior to 1914.

Since the war, the world has had little more than a synthetic Christianity. Many clergymen, some eminent, have become doubters; sermons based upon bizarre books, movie stars and scientific prattle have taken precedence over Bible themes; and some religious leaders have actually assumed the role of apostles of intolerance.

A rather distinguished Christian writer, in a recent religious book, dismissed miracles as superstition. Unless a man deny his own birth, what right has he to question the miracles of old? If we are to discard all that is incomprehensible, we must deny our ability to think, for thought is impotent to explain thinking. And if that is true, how can thought explain the mysteries that transcend thinking? Every one of us, whether great or inconsequential, is a living miracle, and an inexplicable mystery to ourselves.

The time has come to quit pussyfooting about Christ and His miracles. He is the only force capable of saving civilization from itself. And doubting Thomases may well ponder the prophetic words of Rabbi Isserman, recently uttered: "Christians must save the Jews."

JAMES P. WHITESIDE.
Foristell, Mo.

A Tribute to the Late Alex Slater.

To the Editor of the Post-Dispatch:

ALEX, as he was familiarly known around the Capitol, has passed to the great beyond. It was my privilege to meet Alex about the year 1918. He met the writer with a smile and gave me much good advice, which was later used in my work as a State employe. It might be said of my deceased friend, as it was said of the late Bob Ingersoll, that "if everyone to whom he had extended a kindness would lay a flower on his grave, he would today be sleeping under a wilderness of flowers." I never heard Alex speak an unkind word about anyone. His motto was, "With malice toward none, with charity toward all."

Peace be to his ashes.

Jefferson City. ROBERT S. COBB.

Two Quotations.

To the Editor of the Post-Dispatch:

PERMIT me to quote two significant remarks from your Sunday issue. One by Thomas Mann, the well-known German writer:

"Bolshevism was never a real threat in Germany. It was merely used to frighten the public. It served as a kind of bogy man for the National Socialist Party."

The next, by your New York correspondent, in commenting on the picketing of a radio station which had banned inflammatory broadcasts:

"Nearly 2000 jeering pickets, many bearing anti-Semitic banners, paced the sidewalk in front of Station WMCA."

He who runs may read.

Is there not a fateful warning in the admonition that if the blind lead the blind, they both shall fall in the ditch?

E. G. P.

MR. McKITTRICK WANTS $100,000.

Gov. Stark orders Attorney-General McKittrick to clean up St. Louis and Kansas City and the latter replies by asking for a fund of $100,000 and additional statutory authority. Mr. McKittrick's statement, eloquent in its determination to eradicate crime and corruption (provided special funds and special laws are made available) is in the McKittrick tradition. If the dragons Mr. McKittrick has slain with cold newstype could be laid end to end, Missouri would be the fairest of all the states.

There is an old tale of the young knight who was sent to battle with a rusty old sword, but who hung back grumbling at such a poor weapon. In the van of the fray was his Prince, hacking at the enemy with his shining blade. It was easy to be a hero like the Prince, thought the young knight, if one were properly equipped. Just then, the Prince's sword was shivered into fragments and he ran back into the ranks seeking to rearm himself. From the grumbling knight he seized the rusty old sword and rushed back into the thick of the battle.

The analogy is not very good because Mr. McKittrick is far from lacking in weapons. In the matter of money, for example, the appropriation for his office in 1937-38 is practically double the figure expended in the preceding biennium. The increase is exactly 92 per cent. What has happened to the extra funds? What pressing business engages Mr. McKittrick and his assistants that they cannot turn to the urgent matters cited by the Governor? Would it, for instance, bankrupt the department and plunge its business into confusion if the Attorney-General should order ouster proceedings to be instituted in the Supreme Court against Prosecutor W. W. Graves of Kansas City, who has completely demonstrated his unfitness for public office?

There are various ways the Attorney-General could proceed against the Pendergast machine, which is the first order of business on Gov. Stark's list, without extraordinary demands upon the State Treasury and without asking an unwilling Legislature to pass laws conferring new powers on him. Does he suppose Messrs. Casey, Kinney and Brogan are going to supply him with sinews of war to fight the big boss? Obviously, it would be fine if the $100,000 and the new powers were forthcoming, but to rest the case on that dim hope is to continue the fight against crime and corruption to the indefinite future.

If Mr. McKittrick will use the weapons already at his disposal, if he will wholeheartedly seek to carry out the Governor's order, he can do much good. We very much fear, however, that what we are witnessing is just a bit of showy shadow-boxing.

YARDSTICK FOR THE LEGISLATURE.

The procedure in the State Legislature should be simple and clear so that bills are considered openly and honestly.

The voter should be able to fix responsibility for legislative acts.

The prestige of the Legislature should be such that it attracts persons of high caliber.

Legislation dealing with complex and technical subjects should be fixed on the findings of research groups and framed with careful consideration.

The legislators should be freed from the burden of bills which are local or petty in character.

There should be responsible leadership.

The basis of representation should be fair.

This yardstick for measuring the 40-odd Legislatures which will soon be convening was devised by Katharine Croan Greenough of Indianapolis, chairman of the department of government and its operation of the National League of Women Voters. It is an excellent criterion. We know that recent sessions of the Missouri Legislature would fall far short. The question now is: Will the session which meets at Jefferson City next week measure up?

A NICE PARTY.

The glamour girl of the year, Miss Brenda Diana Duff Frazier, has had her coming-out party, and it was no saturnalia, and only a provincial would have called it a Bacchanalian revel. The truth is it was pretty nearly an abstemious occasion, if the statistics may be relied upon.

The stimulating auspices, so the papers say, provided two bottles of champagne for every three guests. That was a generous enough allowance, we should think, but it is a jolly good distance from a deluge, without pressing too closely on the arid rim of Sahara. Let's ticket it the golden mean, the happy medium, the urbane equilibrium.

Thoughtfulness also had installed a counter at which the Wayne Wheelers, the Dr. McBrides, the Brother Shupps and other notables of the vanished dry bureaucracy might have clinked glasses and joined heartily in song. Here a tipple was served, contrived of milk and soda pop, which is said to impart a healing grace to both the erring and unerring. In the black and white of unemotional print, the recipe seems to us to lack allure, but it must be good, we suppose, to win, as it has, the cachet of caste.

And the jeweled and ermined parade gazed upon "a simple, spectacular decor" of gold and white, brilliantly stippled with poinsettias; but missing was that continuous shower of rose petals that fell like perfumed dew in the moonlit gardens of a Roman villa so long, long, long ago. Those who remember "Quo Vadis" may remember, too, Hilaire Belloc's unfinished verse which the voluptuary report inspired:

Dives, when you and I go down to hell
Where scribblers end, and millionaires as well—

Really, our rich moderns are a well-behaved folk compared with the votaries of the ancient carousel.

PROTESTS ON THE KATTELMAN PAROLE INVITED.

In discussing the parole of Harold J. Kattelman, bankrupt St. Louis broker, the Post-Dispatch said the other day that a protest by the community was imperatively in order. That protest now is as good as invited by the Federal Parole Board, which announced last week that Kattelman would be released from Leavenworth Penitentiary March 1, after serving a third of his five-year term for mail fraud, perjury and violation of the Securities Exchange Act.

A spokesman for the Department of Justice yesterday told the Post-Dispatch that Kattelman's parole would be reconsidered by the Parole Board if sufficient protests should be made against his release. District Attorney Blanton, who prosecuted Kattelman, has already said that the parole has "outraged public opinion in St. Louis," and Federal Judge Davis, who presided at the trial, has stated that he was not consulted on the parole order.

What about the persons who bought Kattelman's stocks on the installment plan and other creditors, all of whom are out about $350,000 as a result of his firm's collapse? This is the time for them to protest against the parole if they care to do so, and the way to do it is to sit down and write a letter to the Federal Parole Board at the Department of Justice, Washington, D. C.

WAS LIMA A SUCCESS?

The accomplishments or failures of the Pan-American conference at Lima cannot be appraised merely from the formal declaration of principles agreed upon there. The statement itself asserts the loftiest ideals for preserving peace in this hemisphere and presenting united resistance against outside aggression. There is no magic, however, in the mere wording of such a document.

The disillusioning decades that have seen the League of Nations evade the challenge of bad faith; that watched Locarno's sunburst fade quickly from the skies; that consigned the Kellogg pact to neglected dust—this world of 1938 has scant faith in the most solemnly subscribed resolutions. It is not their eloquence and lofty idealism but the application of formal protocols that counts. Only the future can tell what the Lima agreement will come to.

The difficult course of the Lima deliberations shows that there still exists distrust of this country's motives among the Latin American nations, and that the Fascist "poison squad" has succeeded in winning some converts. Secretary Hull hinted at these factors in his farewell address at Lima. The test of the Lima Declaration, he said, will be determined in time of crisis "by the constancy and ardor with which the American republics consecrate themselves" to keeping the program alive.

The conference has shown how much needs to be done to create a truly united front of American nations. Its outcome will be highly successful if the cue thus given to our country's future course is vigorously followed.

NOT A GENUINE DEFICIT.

The annual postal deficit has come into the news ($43,811,556 this time), and the annual criticisms of Postmaster-General Farley for failing to keep his department out of the red will now begin. However, as Mr. Farley carefully explains each year, it is not a genuine deficit. Were the cost of free postal services subtracted, a profit of $4,412,821 for the last fiscal year would be shown, instead of a shortage.

The Postoffice carries mail free of charge for Government departments, members of Congress and blind persons. It subsidizes air mail and delivers certain classes of postal matter at a loss. All this cost $48,224,377 last year. Such costs in any private business would be charged to the department benefited, or to a general classification. Because Government accounting does not use this method, the postoffice turns up each year with a paper deficit. Actually, during Mr. Farley's regime, it has reached a high point of efficiency.

ZONA GALE.

Many tributes will be printed to the slight, always attractive writer of "Miss Lulu Bett," Pulitzer Prize play the year Warren Harding was inaugurated, who is dead at the age of 65. Most of these salutes will concern her as a portrayer of life in the Middle West's small town, and it is only natural that this should be the emphasis in appraising a life work which included the creation of Friendship Village and its people.

Yet Zona Gale was almost as important as an educational officer who stood firmly, if quietly and modestly, for freedom for the teacher to inquire and expound without restraint or hindrance. As a regent of the University of Wisconsin, which she knew intimately and loved as a graduate in the class of 1895, she joined the senior La Follette and others in protecting that great institution of learning from the assaults of small minds which would have cost it its cherished atmosphere of academic freedom. Portage has lost its first citizen, the small town of the Middle West a sympathetic reporter and the University of Wisconsin a loyal alumna and friend.

QUESTIONS FOR THE DICKMANN COMPANY.

Unless certain questions—handed to the Dickmann Real Estate Co. by the directors of the Real Estate Exchange—are satisfactorily answered by next Tuesday, the company faces disciplinary action at the hands of the exchange. This action, under the by-laws, may range from a small fine to expulsion. Suits are now pending in civil court to recover profits made by the Dickmann company in its sales of property to itself, while acting as selling agent for the State Finance Department and charged with the duty of getting the highest possible prices for the property of closed banks. Obviously, these transactions involve serious ethical points which the Real Estate Exchange cannot ignore.

PASS IT OR LOSE $50,000.

A demonstration of alertness to a grave public health need is afforded by the way in which civic, professional, educational and religious organizations are coming to the support of the proposed ordinance to establish venereal disease control work in St. Louis on a hospital clinic basis. One of the many indorsing groups makes a point which has been too little emphasized in the present campaign. This is the fact that the city will forfeit $50,000 in State Health Department funds for fighting syphilis in St. Louis if it does not supplant its present unsatisfactory, almost punitive, clinic with a modern, scientific hospital clinic system.

In other words, St. Louis, in order to get funds which are its just due, as well as to be equipped for fighting a crippling disease, must adopt the bill now before Mayor Dickmann, Comptroller Nolte and President Mason of the Board of Aldermen.

GRATUITOUS ADVICE TO HULBURD.

C. Earl Hulburd, all ready to face the music for looting the Collier and Hitchcock estates, yesterday was dissuaded from doing so immediately by the Circuit Attorney's office. Hulburd wanted to plead guilty and take a sentence ranging from five to 15 years, but, on advice of the Circuit Attorney's office, changed his plea to not guilty when he came up for arraignment. Between now and Jan. 11, when the preliminary hearing is scheduled, it is expected he will again plead guilty. In an open-and-shut case of this kind, is it not desirable to settle the matter once and for all, with the Circuit Attorney's office staying on its own side of the fence? If Hulburd, encouraged by the gratuitous advice handed him, decides to fight the case, it may be that the State will be put to heavy expense to conclude the prosecution.

Senator Clark of Missouri has tossed another sugar bowl at the administration.

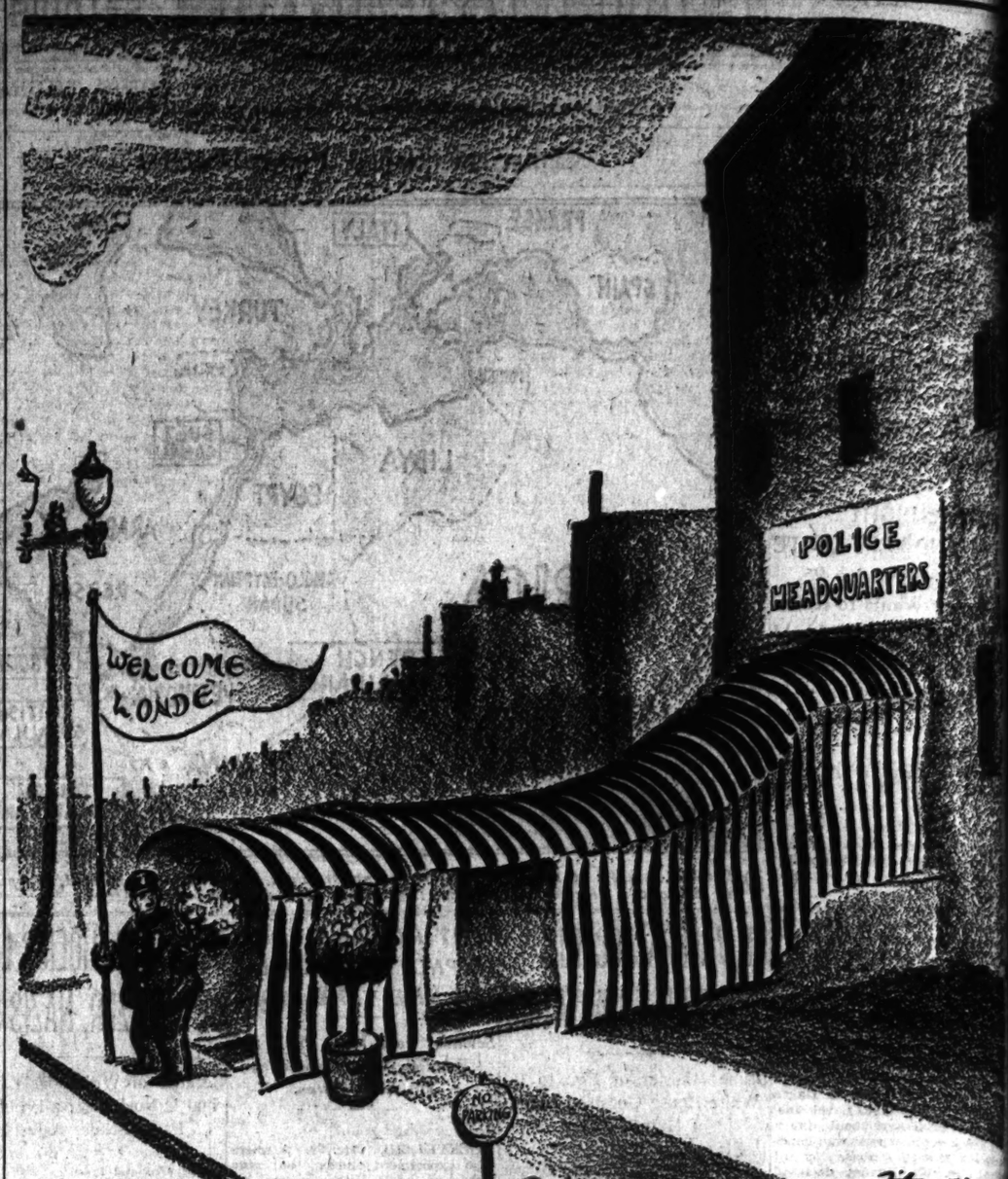

HEIGHT OF THE RAT ALLEY SOCIAL SEASON.

An Advertiser's View of Press Freedom

Newspaper circulation, major factor in value of advertising, depends on reader confidence; this cannot be retained if outside interests influence a paper's policy, St. Louis merchant writes; hence, he adds, no advertiser should have any desire to bring pressure; business and public have common stake in preserving a free press.

By Sidney R. Baer, Vice-President and Treasurer, Stix, Baer & Fuller Co.

"Advertisers' domination" of newspapers—a familiar charge—was the theme of some of the contributors to the Post-Dispatch's recently published symposium on Freedom of the Press. We therefore asked Mr. Baer to join the discussion with an article from the special point of view of the advertiser.—Editor's Note.

THE inference of President Roosevelt in his recent letter to the Post-Dispatch upon the freedom of the press, that newspapers throughout the country are in constant danger of having their editorial and news policies dominated from the counting room, is a perfectly plausible one. In a capitalistic society such as we live in, the profit motive is, of course, a dominating one, even for those newspapers whose publishers have a consuming passion for the journalistic aspect of their enterprise.

It is equally axiomatic that should the publishing of newspapers become subservient to the counting room, or, in fact, to government, or to the influence of any pressure group whatsoever, and should it no longer be fully loyal to the objective of serving the public welfare and to the fulfillment of a newspaper's prime responsibility, namely, the printing truthfully of all the important news, a great danger to our liberties will have arisen; for freedom of the press and democracy are synonymous. Neither can exist without the other.

In Europe today this fact is tragically evident. The peoples of the totalitarian states were first denied the freedom of the press, then the freedom of speech and finally the freedom of worship; and soon thereafter these peoples became virtual slaves, the spoils of autocratic power.

* * *

Undue influence by newspaper owners upon the news of their papers, the result of personal prejudices and viewpoints, can be serious in its effect, considering that in the last analysis the owners of newspapers themselves control the press. This power of publishers must therefore be wielded with utmost sagacity, lest it become a Frankenstein monster to them and a menace to the public welfare. The fact that news is distributed through a press widely owned, and not controlled by any one individual or group, tempers greatly such a danger.

As I have been requested to approach this subject primarily from the viewpoint of an advertiser, I wish to express the very definite conviction that no advertiser with reasonable vision can possibly have any desire, by reason of whatever influence he may have in the counting room, to become involved in the editorial or news policy of the paper in which he advertises, without respect to whether he agrees or disagrees with the policy of the paper. There are several very pertinent reasons for this.

In the first place, enlightened merchants, bankers and industrialists, which groups represent in the great majority newspaper advertisers, recognize that they cannot dissociate their own material prosperity from the prosperity of the country as a whole. They recognize that a lasting and sound prosperity in any nation is dependent upon a widespread contentment, and that such a contentment cannot be existent where freedom is lost. They recognize that it would be folly for them to compromise with freedom, whether it be freedom of the press, or whether it be any of the other rights of free men. They recognize that they cannot thwart, but on the contrary must co-operate to the fullest extent in the reforms of freedom in order to cope with changing conditions, and that this objective may best be effected through evolution.

* * *

They are fully cognizant of the fact that if business proves incapable of self-discipline in the interest of the people, the Federal Government will absorb additional authority, for under such conditions the people will demand it, and after all their will is supreme in a true democracy. They understand that an unhampered press is the greatest safeguard against corruption, and the greatest stimulant to self-discipline. It is, in fact, the safest channel through which may be germinated and crystallized the will of the people, to the end that progress may be continuous through the evolution of man's desire, and it is the highest protection against revolution, the result of pent-up and unexpressed forces.

Whether these sounder and more liberal viewpoints are the result of a greater altruism due to progressive civilization, or merely the result of a sounder business judgment, I prefer not to venture an opinion. The fact remains, nevertheless, that such liberalism is becoming daily more and more widespread in business, in industry and in finance.

Two hundred years ago, such liberalism was recognized by leading students of political economy and is well illustrated in the words of the writer Junius (generally supposed to have been Sir Philip Francis), who said, "Private credit is wealth. Public honor is security. The feather that adorns the royal bird supports his flight; strip him of his plumage and you fix him to earth."

* * *

Advertisers spend their money in newspapers which are the most productive of results to their individual enterprises, without respect to the editorial or news policies of the papers. There is no question in my mind about that. The best results are invariably closely allied with and dependent upon volume of circulation. Circulation, of course, is developed through reader confidence, and the estimation in which the newspaper is held by the public—the degree of public acceptance. If a newspaper sacrifices truth to expediency, it will sooner or later be condemned by public opinion and lose public confidence. Under such conditions, its influence will soon become negligible and its circulation will decrease.

With a drop in circulation, the force of advertising, which is the tongue of business, becomes less efficient and less productive. This illustrates a dominating reason why advertisers should not wish to influence from the counting room the editorial or news departments of those papers in which they advertise; and at the same time it illustrates why the newspaper owner cannot afford to permit it. The owner and the advertiser have a common stake in a powerful and influential newspaper. If one loses, they both lose.

Public opinion is formulated, developed and crystallized by what it reads in the press, and the public, recognizing this and relying upon the press for such a vital service in its daily life, will greatly discount what it reads in a controlled paper—whether the control comes from the counting room or from any other source—and will look to the independent publication for guidance and leadership. The great founder of the Post-Dispatch recognized this fundamental truth and the responsibility of a great newspaper, so well stated in the expression of policy he formulated for the future guidance and operation of his paper.

Business men and newspapers have a common objective: the making of a better world to live in. If this objective is progressively fulfilled, both will benefit, not only spiritually but materially as well. Each has his own individual field of responsibility in the complex economic mechanism of present-day life, and one responsibility does not conflict with the other.

* * *

I am convinced that the great preponderance of intelligent and upright business men recognize this and do not fear the press. They therefore have no reason to desire to influence its news policies.

If there may be a small minority that harbor views to the contrary, it would be well for those few to remember a conversation between Thomas Jefferson and Baron Humboldt, the German scientist, who, when visiting the White House, was surprised to find on the table, in a Federalist newspaper, a scurrilous and false attack on his host.

"Why are these falsities allowed?" he asked. "Why are such libelous journals not suppressed?"

Thomas Jefferson answered: "Put that paper in your pocket, Baron, and should you ever hear the reality of our liberty, the freedom of our press, questioned, show this paper and state where you found it."

Governor vs. Boss

From the Cleveland Plain Dealer.

MISSOURI'S chief executive is not the first Governor to use the power of a state to clean up a city's political mess. Such a move always excites wide interest because municipal corruption is always more than a local issue.

The fact that a long-standing political feud exists between Gov. Stark and Boss Pendergast of Kansas City doubtless has some bearing on the clean-up projected from the Missouri capital. Its justification, however, rests on accusations which have no relationship to party animosities.

Pendergast, if not the last, is among the few remaining big city bosses who direct community politics for reasons other than those inspired by a love for good government. His half-nelson on the political life of Kansas City has been more a compliment to his political skill than to the community's zeal for civic virtue.

Stark charges a definite breakdown of law enforcement, and directs the Attorney-General to conduct an investigation and to prosecute any law violators he may find. Kansas City's City Manager, a Pendergast product, makes the only comment immediately forthcoming from those due for investigation. "I don't care to get into an endurance contest with a polecat," he remarks.

This delicate circumlocution gives the case a perfumy quality, but it will scarcely help uncover any corruption which may exist.

Pendergast has controlled Kansas City politics for a decade or more, and his path has been thorn-strewn. Last year, the Federal Government indicted more than 200 persons for vote frauds. Three months ago, 50 were indicted for participation in rackets, toward which the local law enforcement agencies were allegedly indifferent.

Whatever may be Gov. Stark's motives in declaring war on Pendergast, the result ought to be wholesome.

ON THE RECORD

By DOROTHY THOMPSON

The Results of Lima

...MA the American republics ... formulated a common for... policy which, if it is prop... mented, will constitute the ... counter program which has ... framed to the policies of ... totalitarian internationals: ...ntern and the Fascintern. ... importance of this eight-... statement of policy should not ...rated.

... of all, it is the clearest for... ... of foreign policy which ...ntry has had in generations. ...mes so fixed in the minds ...wn people that it is taken, ... Monroe Doctrine has been ... years, as natural and con..., it will greatly clarify our ... in the world.

• • •

...s important in that it limits ...ket and unilateral interpre... that have been put in the ...on the Monroe Doctrine and ...often have been a cause of ... relations and misunder... with the Latin-American ...

...es not, for instance, support ... Roosevelt's interpretation ... responsibilities in the Latin... countries which was ex... in 1911 in the words of Sec... of State Knox: "Whether ...ly or wrongfully, we are, in ...es of the world and because ... Monroe Doctrine, held re... for the order of Central ...erica."

• • •

...the first of the eight state... of principles is, "The inter... of any State in the internal ... external affairs of another ...ndamissible." ...

...t that statement means anything ..., it brings us bang up against ...rowed policies of all the total... states, but particularly those of Russia and Ger... It is incompatible with the ...ples of Nazi Germany in re... to its own nationals and blood ...ndants in all countries. Those ...ples have been enunciated ... and again both in official ...ments and in actual laws. ... committee of sponsors headed ... Charles C. Burlingham and con... a number of eminent law... and professors and one former ...retary of State, Henry L. Stim... has recently performed a serv... by publishing the actual decrees ...the Reich in so far as they affect ...ericans of German origin.

...The book contains no comment ...whatsoever, simply facsimiles of the ...decrees as they have appeared in ...official publications, together with ...English translations. If the pub... —the Oxford University ...ss—have not already sent it to ...every member of Congress, they ...ould do so.

...It makes perfectly clear, first, ...that the National Socialist party ...of the German state are a com... unity; second, that all cul... activities abroad are being ...ombined as instruments of the ...state and party; third, that all ...Germans living in other countries ...are claimed by the party as its in...struments; and fourth, that the ...entire program for mobilizing for... ...ign Germans has as its object the ...spreading of the National Socialist ...world philosophy throughout the ...earth.

• • •

...Point 1 is also completely in... ...compatible with the policies of the ...Russian Comintern, which lays ...claim to the working classes of the ...whole world. The Comintern has ...shifted its policy continually ac... ...ording to the international situa... ...tion of Russia at any given moment, ...but it has never abandoned its mes... ...sianic intention eventually to make ...over the world according to the pat... ...tern of the Soviet Union.

...I consider this first point of the ...most critical importance, for it is ...perhaps the first official recognition ...of the use of the revolutionary ...weapon as an instrument of con... ...quest. Had such a policy been a ...clear part of the treaties which the ...small states of Central Europe had ...with France, the whole picture ...there might have been very differ... ...ent.

...It is interesting that the last ...Chancellor of Austria, Dr. Schusch... ...nigg, made exactly this point as a ...sine qua non for the maintenance ...of Austrian independence. He said ...in his book that unless the nations ...accepted the principle that one ...state had no right to interfere in ...the internal affairs of another state, ...every small country would even... ...tually fall to the larger and more ...powerful ones.

...But whether this policy is effec... ...tive or not depends upon whether ...we are prepared to implement it. ...That would mean that we should ...reject by every possible diplomatic ...pressure and by clear political ...action interventions which are an... ...nounced or put into practice. Other... ...wise, it remains a pious platitude.

• • •

...Numbers 2 and 3 reaffirm our al... ...legiance to the Kellogg-Briand Pact, ...and numbers 6 and 8 seek to sub... ...stitute international collaboration ...for force.

...How can one achieve interna... ...tional collaboration along cultural ...or economic lines with countries ...whose intellectual and economic ...programs are specifically designed ...not for co-operation but for propa... ...ganda and monopoly is not clear. ...Six and 8 are at present ap... ...plicable to Pan-America and could ...be extended to democratic coun... ...tries. They cannot be extended else... ...where.

...Numbers 4, 5 and 7 put into suc... ...cinct form ideas repeatedly ex... ...pressed by Mr. Hull: namely, that ...our whole policy is based upon re... ...spect for international law and for ...the observance of treaties and is ...against any unilateral revision of ...them.

...This puts all Pan-America in a ...unique position in the world. Re... ...spect for treaties is not the funda... ...mental basis of the foreign policy of ...any other country in the world ...today. That it is not the basis of ...the policy of the British Empire has ...been demonstrated repeatedly in the ...last years.

• • •

...We stood on this basis in prepar... ...ing to resist the Japanese invasion ...of Manchoukuo in 1931. We did ...not prepare to resist because of our ...interests in China. They were neg... ...ligible. We prepared to resist be... ...cause a treaty was being violated.

...Similarly, the whole British argu... ...ment in regard to Czecho-Slovakia ...runs completely afoul of this inter... ...pretation. The argument advanced ...by the British was, "Why should ...England risk war to save Czecho-...Slovakia?" According to this Amer... ...ican policy, that was not the issue. ...The issue would have been—had we ...been in the position of England—...."What is our obligation in respect ...of an existing treaty?" And the ...policy formulated at Lima would ...have made it quite impossible for ...us to collaborate to break down the ...position of a nation tied to us in ...the second degree through an alli... ...ance with one of our allies.

...Indeed, the eight points of the ...Pan-American foreign policy, as be... ...tween themselves and as between ...Pan-America and the rest of the ...world, have created a concert of ...international order which is very ...close to the ideas of the League of ...Nations. It is also extremely Amer... ...ican, for it puts over and above all ...relations the conception of justice ...under law.

...It is an affirmation of the belief ...that there is no possible harmony ...between nations except on the basis ...of universally accepted principles of ...international intercourse expressed ...in terms of a sovereign law.

...Its weakness, of course, is that ...it is not implemented, but if we ...should implement it only for our... ...selves, we should in all probability ...chart a new course in internation... ...al affairs.

(Copyright, 1938.)

Churchman Dead

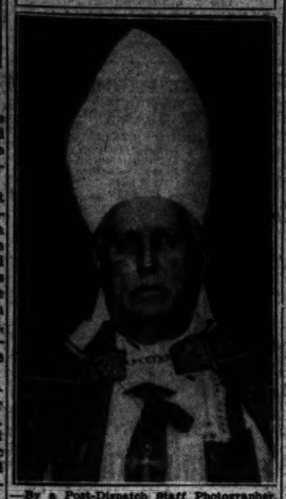

By a Post-Dispatch Staff Photographer.

BISHOP THOMAS F. LILLIS.

BISHOP LILLIS DIES OF HEART AILMENT

Head of Kansas City Diocese of the Catholic Church Succumbs at 77.

By the Associated Press.

KANSAS CITY, Mo., Dec. 29.—Bishop Thomas F. Lillis, 77 years old, head of the Kansas City diocese of the Catholic Church since 1913, died at 4:03 a. m. today at his home.

When Bishop Lillis celebrated his golden anniversary in the priesthood three years ago he was appointed by the Pope as an assistant to the pontifical throne.

Death was due to a heavy cold aggravated by myocardosis, which causes the heart muscles to degenerate. Oxygen had been administered yesterday and during the night.

Bishop Lillis was taken ill several days ago and took a critical turn Wednesday. He had been active in his duties as recently as Christmas day. Extreme unction was administered yesterday morning.

Born Near Lexington, Mo.

He was born near Lexington, Mo., March 3, 1861. Although he left Lexington as a young man, he still loved "the old home town" and often visited there.

The Bishop recalled that he decided to become a priest when he was about 16.

"From that hour," he once said in an interview, "I never changed in my determination. Of course, I played baseball and other games because I was a strong and active boy, but I never once deviated from my ambition to serve my church."

"And let me tell you," he added, "I was a fine second baseman."

His first studies for the priesthood were at St. Francis College, Milwaukee, and St. Benedict's at Atchison, Kan. Then he went to Niagara University, Niagara, N. Y.

Returning to Kansas City, where his father, James Lillis, a railway contractor, had moved, the young priest, ordained in 1885, was assigned as assistant to the Rev. Edward Hamill at Shackleford, Mo., near Marshall.

Two years later Father Lillis was transferred back to Kansas City, where he was appointed pastor of Westport. Later he served as pastor of St. Patrick's church and as vicar-general of the diocese.

In 1904, Father Lillis was named Bishop of the Leavenworth (Kan.) diocese. He was consecrated in Kansas City Cathedral by Archbishop John J. Glennon of St. Louis.

New Churches Established.

During his service at Leavenworth, two new churches were established at Kansas City, Kan., and St. Francis Hospital was built at Topeka.

Bishop Lillis was named coadjutor with Bishop John J. Hogan of the Kansas City diocese in 1910. When Bishop Hogan, who ordained him as a priest, died in 1913 he became bishop.

He celebrated his silver anniversary as a bishop in 1929, before the same altar at which he was consecrated. In 1935 the appointment as assistant to the pontifical throne permitted him to give plenary indulgence in the Pope's name and granted him a special place if he should ever attend a function presided over by the Pope.

Entertained Famous Persons.

Bishop Lillis entertained many famous persons in his home and often related his introduction of Marshal Foch of France, commander of the Allied armies in the World War, to Gen. Diaz, head of the Italian armies. Although they fought on the same side, the two Generals never had met until they were in Kansas City to dedicate a war memorial.

The Bishop invited them to his home along with Gen. Jacques of Belgium, Admiral Beatty of Great Britain and Gen. Pershing of the United States.

"As I went forward to greet the Marshal," Bishop Lillis would recall, "Diaz said in my ear: 'Bishop, introduce me to Marshal Foch, please, I have never met him."

Archbishop Glennon Arrives Shortly After Bishop's Death.

Archbishop Glennon of St. Louis departed last midnight to visit Bishop Lillis, and arrived at Kansas City this morning, shortly after the Bishop's death. Archbishop Glennon and Bishop Lillis had been close friends since the 1880s, when both were young priests in Kansas City, where they were ordained. In 1903 Archbishop Glennon came to St. Louis, and since then they have visited each other frequently.

SOCIAL ACTIVITIES

ANNOUNCEMENT was made today of the engagement of Miss Elizabeth Sidney Johnston, oldest of Mr. and Mrs. Albert Sidney Johnston's four daughters, and Harold Chambers Macoy Jr., son of Mr. and Mrs. Harold C. Macoy of Mosley road. The news came as a complete surprise to 16 close friends who were told at luncheon today at the Johnston home, 18 Kingsbury place.

Red-hatted snowmen marking each place to emphasize the holiday decorations were filled with salted nuts and a tiny scroll bearing the "fortune" of the recipient. One of the guests drew the announcement. The table centerpiece was a large crystal candelabra holding white tapers and banked at its base with poinsettias and steevia intermingled with greenery.

A Mary Institute graduate, Miss Johnston made her debut in the fall of 1936 at a reception at her parents' home, and served as a maid of honor at the Veiled Prophet ball. She is a granddaughter of Ben G. Vieth of the Gatesworth Hotel and is a niece of Earl Maynard Johnston.

Mr. Macoy is a graduate of John Burroughs School and Amherst, class of 1934. His fraternity is Delta Upsilon, and his clubs include the Missouri Athletic Association, Sunset Hill Country Club and the Amherst Club of St. Louis. He is a brother of Mrs. Thomas E. Francis Jr.

Guests at the party included Mrs. Francis, Mrs. William T. Jones Jr., Miss Betty Noland, Mrs. William Rench, Mrs. George Skinner, Mrs. Arthur C. Gaines, Miss Emily Turman, Miss Nancy Martin, Miss Margaret Cornwell, Mrs. Kenneth Blase, Miss Dorothy Grote, Mrs. Robert A. Black Jr., Miss Sara Jane Avant and Miss Mary and Miss Margaret Johnston, sisters of the bride-to-be.

The wedding is tentatively set for early June.

A partial list of attendants has been chosen for the wedding Saturday, Jan. 7, of Miss Jane Alva Johnson, and John Hylan Heminway of New York, to take place at 4:30 o'clock in the afternoon at the home of her parents, Mr. and Mrs. Andrew W. Johnson, 16 Portland place. Mr. Heminway is the son of Mrs. Jay O'Brien of New York.

The bride will have 10 attendants —a matron of honor, Mrs. Cummins Catherwood of Bryn Mawr, Pa.; two maids of honor, Miss Mary Pettus and Miss Betty West, and seven bridesmaids, Miss Judith Gamble, Miss Martha Nicolaus, Miss Mary Elizabeth Bascom of St. Louis, and Miss Catherine Barker, Miss Joan Forgan and Mrs. Marshall Heminway, sister of the bridegroom, all of New York.

While Mr. Heminway's list of attendants is still incomplete, he will have his brother, Marshall, as best man, and a long list of ushers will include Edward C. Stollenwerck, William A. Warner and William Hylan, all of New York.

Only members of the families and out-of-town guests will attend the ceremony, to be performed by the Rev. Alfred G. Thompson of the St. Louis Cathedral. A large reception will follow.

The first of the many parties in honor of Miss Johnson and her fiance will be given by Miss Gamble on New Year's Day, when she will be hostess at a cocktail party at the home of her parents, Mr. and Mrs. Clarence O. Gamble, 5327 Waterman avenue. Guests will be members of the bridal party. Tuesday, Mr. and Mrs. James Smith Bush will entertain at dinner at their home, 36 Westmoreland place, also for the engaged pair and their attendants.

Miss Kate Davis Pulitzer will entertain at dinner Wednesday at the home of her parents, Mr. and Mrs. Joseph Pulitzer, Barnes road. Another dinner will be given next Thursday by Mr. and Mrs. James Russell Forgan of New York, uncle and aunt of Miss Johnson, at the St. Louis Country Club. Mr. and Mrs. Forgan are guests in St. Louis at the Park Plaza.

Next Friday, Mr. and Mrs. Bradford Shinkle and Mrs. Helen Johnson Niedringhaus, uncle and aunts of the prospective bride, will honor Mr. and Mrs. O'Brien at a luncheon at Trail's End Stables, and the same day Miss Bascom will give a luncheon for Miss Johnson at Deer Creek Club. That night Mr. and Mrs. James Lee Johnson will entertain the engaged pair and their attendants at a buffet supper at their home in Huntleigh Village. Mr. Johnson is a cousin of the bride-elect.

The day of the wedding, Mr. and Mrs. Allan T. West and their daughter, Miss Betty, will give a breakfast at Deer Creek Club for the bridal party.

A cocktail party, a buffet supper and two dinners will be given tonight preceding the debut of Miss Nancy Bliss Morfit, daughter of Dr. and Mrs. John C. Morfit, and Miss Warrene Hobbs, daughter of Mr. and Mrs. Roscoe C. Hobbs. Miss Morfit and Miss Hobbs will be introduced by their parents at the St. Louis Woman's Club at a ball at 10 o'clock.

Several out-of-town guests, here for the party, are being entertained by the Morfit and Hobbs families. At the home of Dr. and Mrs. Morfit, 7112 Wydown boulevard, are their son-in-law and daughter, Lieut. and Mrs. John J. Neiger Jr. of Fort Benning, Ga. and Miss Eloise Diamond of Holdenville, Ok. Mr. and Mrs. Hobbs of the Senate Apartments, have with them their son-in-law and daughter, Mr. and Mrs. Chester Cordell of Tulsa, Ok.; Charles Hobbs of Little Rock, Ark., Mr. Hobbs' nephew; Miss Hannita Janney of Elizabethtown, N. J., and Holbrook Barber of New York.

Miss Morfit and Miss Hobbs will attend a buffet supper preceding the ball to be given by Mr. and Mrs. Edgar P. Withrow, 7 Ridgewood road, for Miss Nanon Elizabeth Burns, debutante daughter of Dr. and Mrs. Stanley S. Burns. Yuletide decorations have been arranged throughout the rooms on the lower floor of the Withrow home and on a long buffet table, at which 50 members of the debutante set will be served. Dr. and Mrs. Burns will assist the host and hostess in entertaining.

Mrs. Lynton T. Block, 3 Edgewood road, will be hostess at a large cocktail party from 5 to 7 o'clock, for Miss Caroline O'Fallon Gatch, debutante daughter of Mr. and Mrs. Hayward H. Gatch. The buffet table will be centered by a gold and silver Christmas tree and lighted by white candles in silver holders.

Miss Dorothy-Lee Culver will entertain 24 guests at dinner at the home of her parents, Mr. and Mrs. Edwin R. Culver Jr., 35 Brentmoor, before the ball. The dinner is to be in honor of Miss Arden Beavers, who will arrive today from New York. Miss Beavers was a guest at the debut ball of Miss Brenda Diana Duff Frazier at the Ritz-Carlton Hotel, New York, Tuesday night. Both Miss Culver and Miss Beavers were at Miss Porter's School, Farmington, Conn., with Miss Frazier. Miss Culver returned yesterday from Nashville, Tenn., where she attended the debut party of Miss Elizabeth Craig, a classmate at Miss Porter's School.

Miss Jane Westphalen will be the guest of honor at a dinner to be given by her parents, Mr. and Mrs. Werner J. Westphalen, 6363 Pershing avenue, for a group of the debutantes and their escorts. The table, lighted by red candles, will be adorned with a white Christmas tree, under which are tiny skating and skiing figures. The following young women and their escorts will be present: Miss Susan Buder, Miss Virginia Anne Lively, Miss Jeanne Huette, Miss Mary Kathryn Nangle, Miss Suzanne Weidle and Miss Jean Law Tyler.

Three St. Louis families will entertain their friends at informal parties this afternoon.

Mr. and Mrs. Louis Lannon Benoist of Hotel Kings-Way have invited guests for cocktails at the home of his parents, Mr. and Mrs. Howard Benoist, 4931 Pershing avenue, from 5 to 7 o'clock.

Mr. and Mrs. John Valle Janes, 5 Appletree lane, will be at home to friends at 5 o'clock.

Mr. and Mrs. Edward Magnus will entertain at cocktails from 5 to 7 o'clock at their home, 4 Hortense place.

Announcement was made yesterday of the engagement of Miss Jane Cushing Chivvis, daughter of Mr. and Mrs. Norman Chivvis, 116 Jefferson road, Webster Groves, and William Grant Moore, son of Mrs. William Grant Moore, 5890 Cates avenue, at a tea given from 4 to 6 o'clock in the afternoon by Mrs. Chivvis.

The prospective bride, her aunt, Mrs. Theodore Gupton of Kansas City, Mo., and Mrs. Chivvis received guests in the living room, which was decorated with Christmas greenery, holly and poinsettias. A bouquet of pale pink snapdragon centered the tea table, which was lighted by pale pink candles.

Assisting in serving were Miss Minette Adams, Miss Betsy Bakewell, Miss Jeanne Brigham, Miss Mary Louise Comrades, Miss Emily Turman, Miss June Pentland, Miss Nancy Chivvis, cousin of Miss Jane, and Miss Barbara Chivvis, sister of the bride-elect.

Miss Jane Chivvis is the granddaughter of Edward F. Cushing, 26 East Rosemont avenue, Webster Groves, and of the late Mrs. W. R. Chivvis of St. Louis. She is a graduate of Washington University and a member of Kappa Alpha Theta sorority. Mr. Moore is the grandson of the late Dr. William Grant Moore and son of the late William Grant Moore, both former St. Louisans. He is a graduate of Washington University.

Among parties today for members of the school set, will be a tea dance given by Mr. and Mrs. Charles F. Galt, for their daughter, Miss Mary, at their home, 4505 Pershing avenue, from 4 to 6 o'clock. Guests will include school friends of the honoree. Miss Galt is a senior at John Burroughs School.

Mrs. R. Walston Chubb, 108 South Rockhill road, Webster Groves, gave a luncheon today at her home for her daughter, Miss Louise. Poinsettias decorated the luncheon table in the dining room, where 16 young friends of Miss Chubb were seated. Miss Chubb is home from Wellesley College for the holidays.

A dance at Bellerive Country Club will be given tonight by Mr. and Mrs. Alexander Fraser and Mr. and Mrs. Charles DePew, for their daughters, Miss Sheila Fraser, student at Miss Master's School, and Miss Hope DePew, student at John Burroughs School. The dance will begin at 9 o'clock.

The hosts, hostesses and their daughters will receive in the west room, standing before the fireplace which has been decorated as Santa's chimney. Guests will dance in the dining room and east room, and refreshments from the long buffet table, soft drink bar and punch table will be served in the dining room.

Miss Peggy Lansing, daughter of Mr. and Mrs. Abram B. Lansing, will entertain about 250 school friends at a roller skating party this afternoon from 3 to 5 o'clock at the Arena. Miss Lansing is a senior at Mary Institute.

Mrs. Edward Davis Jones, 6349 Ellenwood avenue, will be hostess at a tea from 4 to 6 o'clock this afternoon for her daughter, Miss Ann Jones, a freshman at Villa Duchesne. Mrs. Jones and her daughter will receive before the living room mantel, which is banked with greenery and white chrysanthemums. White blossoms will also serve as a centerpiece for the tea table. About 75 guests will be present.

Miss Betty Middleton will be at home to her friends this afternoon at the home of her parents, Mr. and Mrs. Henry R. Middleton, 6805 Washington boulevard. Hours are from 5 to 7 o'clock. Assisting the hostess in serving will be Miss Marilyn Bristow and Miss Vivian Milam, and receiving with her will be Miss Betty Steinmeyer and Miss Betty Neher.

Miss Susan Rassieur Buder, debutante daughter of Mr. and Mrs. Oscar E. Buder, was guest of honor at a luncheon given today at the University Club by three hostesses —Mrs. Robert R. Stephens, Mrs. Burnet Outten and Mrs. John Calhoun.

Silver and blue bells, white evergreen, blue iris and white candles were used to decorate the luncheon table, where the following guests were seated: Miss Buder, Miss Virginia Anne Lively, Miss Jean Mitchell, Miss Laura Hale Rand, Miss Elinor Curran, Miss Mary Caroline Morrison, Miss Jean Law Tyler, Miss Nancy Russell, Miss Frances Elmer, Miss Jeanne Huette, Miss Mary Frances Haselton, Miss Suzanne White, Miss Jane Westphalen and Miss Elenore Meier. Miss Buder's place was marked by a corsage of violets and roses.

Her Engagement Is Announced

Sharum Photo.

MISS ELIZABETH SIDNEY JOHNSTON.

EDWARD F. WURDACK, WAR VETERAN, DIES

Was Wounded and Gassed in Battle of St. Mihiel — Funeral Saturday.

Edward F. Wurdack of St. Louis, war-time corporal in the 354th Infantry of the Eighty-ninth Division, who was missing for five months after the battle of St. Mihiel and finally was identified in a hospital at Bordeaux, France, when his identification tag was extracted from his neck died yesterday in a veteran's hospital at Memphis, Tenn.

Death resulted from heart and lung ailments caused by mustard gas poisoning suffered in the St. Mihiel engagement in August, 1918, when a bullet penetrated his gas mask and skull as he was placing a telephone line. He lay on the field three days before being found. By that time the searing effect of the gas caused his tag to be buried in his neck.

He suffered from amnesia thereafter and frequently disappeared, turning up later in hospitals in various parts of the country. He was an electrician, living in Overland, before the war. Surviving are his wife, Mrs. Helen Wurdack, who now lives in Kansas City; three sons, four sisters and three brothers. Funeral services will be held at 8 o'clock Saturday morning at St. Barbara's Church. Burial will be in the National Cemetery at Jefferson Barracks.

RAFAEL P. SERRANO FUNERAL TO BE AT 9 A. M. TOMORROW

Former Consul for Mexico, Spain and Colombia to Be Buried in Calvary Cemetery.

Funeral services for Rafael P. Serrano, former Consul at St. Louis for Mexico, Spain and Colombia, who died of the infirmities of age yesterday at his home, 6130 Pershing avenue, will be held at 9 o'clock tomorrow morning at St. Roch's Catholic Church, 6060 Waterman avenue, with burial in Calvary Cemetery. He was 86 years old.

A native of Mexico, Mr. Serrano went to California with his family as a boy. Following his graduation from the University of California at Los Angeles, he became a commercial representative of Mexico in the United States, arranging importation of citrus fruits.

After several years as Mexican Consul at Kansas City, he was named Consul here, serving from 1903 to 1911. On his retirement as Mexican Consul, he was appointed to represent Spain and Colombia in similar capacity. He retired in 1920.

Surviving are his wife, two daughters, Mrs. Latrobe Onderdonk of San Antonio, Tex., and Miss Evalyn Serrano, and two sons, Edmund H. and Gaston M. Serrano, well-known St. Louis tennis players.

MRS. PAUL MORTON, 89, DIES

Mother-in-law of Dwight F. Davis, Former St. Louisan.

Special to the Post-Dispatch.

NEW YORK, Dec. 29.—Mrs. Charlotte Goodridge Morton, mother-in-law of Dwight F. Davis, former Secretary of War and former Governor-General of the Philippines, died at her home here yesterday. Mrs. Morton, 89 years old, was the widow of Paul Morton, Secretary of the Navy in President Theodore Roosevelt's Cabinet.

Mrs. Davis formerly was Mrs. Charles R. Sabin, who headed the Women's Organization for National Prohibition Reform. Davis, former resident of St. Louis, has resided in Washington since his retirement from the Philippine post. Services for Mrs. Morton will be held here tomorrow.

HUGO J. ROPIEQUET DIES AT 74

Hugo J. Ropiequet, Chief Deputy Sheriff of St. Clair County, Illinois, 50 years ago, died yesterday at his home in Denver, Colo., after a long illness. He was 74 years old.

Mr. Ropiequet, who conducted a moving and storage business, was a brother of R. W. Ropiequet, East St. Louis attorney. Funeral services and burial will be in Denver.

PRINCETON TRIANGLE CLUB IN LIVELY SHOW

3200 Persons See 'Once Over Lightly' at Municipal Auditorium.

The largest and one of the liveliest parties of the year—the annual visit of the Princeton Triangle Club—was attended by some 3200 persons last night at the Municipal Auditorium.

The rollicking performance on the stage, the dress, the eager friendliness of the audience and the extraordinary crop of youth and orchids—all, traditionally, were in the spirit of a party.

In the party spirit, too, was the tardiness of arrival. Nobody paid any attention to the time printed optimistically on the tickets, or to the bell which rang promptly at 8:15. Fifteen minutes later more persons were chatting in the foyer or the bar downstairs than had gone inside.

Early Doings in Manhattan.

Eventually, however, it appeared something was going on inside. Hastening to their seats, the guests found that this, under the title, "Once Over Lightly," concerned the purchase of Manhattan 300 years ago, and various attempts ever since to give it back to the Indians or anybody else who would take it.

Peter Minuit, the Princetonians disclosed, had only $24 to pay the Indians on account of "a little game" with his first mate, Hendrik Van Schuyster. And for a similar reason, plus a sinister jug, the deed to the island passed rapidly through his hands to the mate's.

Three centuries later Dick, wholesome son of H. Wolf van Schuyster, found the deed, bearing Minuit's indorsement to the first Van Schuyster "and descendants," and the jug, bearing nothing at all in most viewpoints, but, in Dick's, bearing a mute tale of fraud which he must set right.

But nobody wanted New York not while the President, represented by a radio voice, demanded more than $2,000,000,000 in back taxes. "The Third Term," explained the voice, "is the hardest."

Politics left out of last year's Triangle Club show, figured also in a noisy Supreme Court session, in reference to Father Divine's new Heaven across the river from the Hyde Park estate, and in the New York City campaign of an "extortion" ticket, headed by Wolf van Schuyster. So did anschluss, the "ja" vote and Wall Street, "going on relief" in one of the lyrics.

Several Catchy Songs.

Muscular chorus "girls" and thoroughly drilled principals contributed several catchy songs and at least one outstanding dance number, despite some indication that the club had been on pins and needles in the search for new material for the fiftieth anniversary show. Solo tap dances were warmly applauded, and a toe dance brought down the house.

So did a specialty interlude by guitar, accordion and a xylophone, which was the cue for the line—not from the stage, but from somewhere on the right center aisle—"Do you suppose he keeps that thing in his room at school?" The answer, gleaned from the program notes, seems to be that he does.

Five St. Louisans have considerable part in this year's show, one, Charles F. Limberg, in a principal role as Wolf's variously ambitious wife, Gertrude. William C. D'Arcy Jr., program manager and L. W. Baldwin Jr., president of the Cottage and St. Louis clubs at Princeton, is costume manager.

W. Rumsey Skinner Jr. is assistant costume manager and A. W. Morriss III an assistant in the publicity department.

George Hawke, Editor, Dies.

By the Associated Press.

LOS ANGELES, Dec. 29.—George Hawke, 51 years old, Sunday editor of the Los Angeles Times, died here yesterday of a heart ailment. He was born in Witt, Ill. He was employed on the Muncie Morning Star, the Cincinnati Commercial Tribune and was city editor of the Indianapolis News from 1921 to 1923.

Distinguished

The Drake offers every luxury and convenience of fine living on Chicago's Gold Coast, overlooking Lake Michigan.

A. S. Kirkeby, Managing Director

ALL DURING CHRISTMAS

Sale

Last 2 Days

A treat of value in apparel of all types.

FALL & WINTER

DRESSES

$10 $15 $20 $25 $30

Values to $129.50

COATS & SUITS

$20 $40 $60 $80 $100

Values to $239.50

MILLINERY $2 to $5

Values to $25

This Sale Only at Maryland Ave. Shop

Sapienne

4914 Maryland

NEW PRODUCTION ON PROGRAM OF BALLET RUSSE SERIES HERE

"Blue Bird" to Be Presented for First Time; Season to Open Friday, Jan. 6.

A new production, "Blue Bird," will be presented for the first time by the Ballet Russe de Monte Carlo at the Municipal Auditorium Saturday afternoon, Jan. 7.

The opening performance, with the St. Louis Symphony Orchestra, will be Friday night, Jan. 6. Besides the Saturday afternoon performance, others will be given that night and the following afternoon.

The new work is adapted from "Aurora's Wedding," and is danced to music by Tschaikowsky. Alicia Markova, a new performer, and Roland Guerard will be the only dancers in that number.

Revivals to be given here by the ballet include "Prince Igor," "The Afternoon of a Faun," "The Beautiful Danube" and "Carnaval."

JOHN C. GRELLNER FUNERAL

Services for Oil Company Head to Be Saturday.

Funeral services for John C. Grellner, operator of a group of filling stations, who died yesterday at St. Anthony's Hospital of complications resulting from an appendectomy last Friday, will be held Saturday at 9 a. m. at St. Gabriel's Catholic Church, 4711 Tamm avenue. Burial will be in the old SS. Peter and Paul Cemetery.

Mr. Grellner, 47 years old, was founder and president of the Premier Gas and Oil Co. of Maplewood. Surviving are his wife, Mrs. Clotilda Grellner, a daughter, Miss Louise Grellner, his mother, Mrs. Rose Grellner, and four brothers. He lived at 3627 Childress avenue.

AUGUST J. WALTER FUNERAL TO BE AT 10 A. M. TOMORROW

Service for National Candy Co. Vice-President Will Be Held at Home, 3447 Longfellow.

Funeral services for August J. Walter, a vice-president of the National Candy Co., who died of a heart attack early yesterday at his home, 3447 Longfellow boulevard, will be held at the residence at 10 o'clock tomorrow morning. Burial will be at Bellefontaine Cemetery.

Mr. Walter, who was 81 years old, came to St. Louis with his parents in 1869. He attended St. Louis public schools and continued his education at Aix-la-Chappele, Germany. Returning to St. Louis, he entered the candy manufacturing business with his uncle, Fritz Walter, and in 1888 acquired an interest in Flohr, Hymers & Co., which later became the A. J. Walter Candy Co.

When his company was absorbed by the National Candy Co. in 1902, Mr. Walter became secretary of the larger company. Since 1929 he has been a vice-president and director.

He was unmarried and is survived by two sisters, Miss Lina Walter and Mrs. Antoinette Zimmermann, both of the Longfellow boulevard address; two nieces, Mrs. Herbert Morrisse of St. Louis and Mrs. G. L. Meyer of Cape Girardeau, Mo., and a nephew, Dr. Carl Zimmermann of Cape Girardeau.

Courtesy Award Winners.

PARIS, Mo., Dec. 29.—Margie Fay Dry, 14 years old, and William Eugene Knabe, 13, were announced yesterday as the 1938 winners of the annual Henry J. Boatner courtesy awards. Each received $10.

THE ORIGINAL 9-0-5 LIQUOR STORES
A NAME FAMILIAR FOR 50 YEARS

SPECIALS FOR New Year's

RENOWNED CHATEAU GAY CHAMPAGNE $1.49 French Quart
A fortunate purchase enables us to offer this regular $2.49 value for only
CASE OF 12 BOTTLES, $17.50

Famous 9-0-5 BARREL WHISKEY
Sold With a Money-Back Guarantee
Straight Bourbon
2 YEARS OLD
The overwhelming demand for this fine STRAIGHT BOURBON proves beyond a reasonable doubt that it is first choice of thousands of thirsty-wise St. Louisans.
Full Quart $1.25 Gallon $4.75

BOTTLED IN BOND ROLLING FORK 100 Proof 4 Yrs. Old $2.29 Qt.

GOVERNMENT HOUSE RUM Made by U. S. Government Imported from Virgin Islands $1.49 Fifth

FRASER MacDONALD Imported 12-Year-Old SCOTCH
Mellowed, smooth, full-bodied whiskey to make every Scotch-and-Soda a treat!
$2.89 Fifth
1928 Vintage IMPORTED CHAMPAGNE $2.69 French Quart
Complete assortment of vintage Champagnes of renowned labels.
Case $32.50

100% IMPORTED McINTYRE'S SCOTCH 15-YEAR-OLD $2.89 Fifth
Reg. $3.25 Value

M. & M. BOTTLED IN BOND
KENTUCKY STRAIGHT BOURBON
A Pure, Mellow, Straight Kentucky Bourbon. Aged the Right Number of Years.
Full 100-Proof Aged a Full 4 Years $2.55 QUART

From the House of Drambuie JOHN O'GROAT'S 100% IMPORTED SCOTCH
A world-renowned Scotch bearing a name which has been famous since the 16th century.
Regular $4.25 Value $2.29 Fifth

MERRY MAKER Pure 20% 4-Year-Old California WINES
Your choice of Port, Sherry, Tokay, Muscatel, Claret, Angelica, Burgundy, Sauterne & Riesling. Specially priced 35c Full Fifth

SILVER CREEK 3-Year-Old Kentucky Straight Bourbon $1.75 Quart
COGNAC 20-Year-Old Import—Fifth $2.89
SPARKLING BURGUNDY Regular $4.95 Value—French Quart $2.79
FOX CREEK 2-Year-Old Straight Kentucky Bourbon $1.30 Quart
SPRING RIVER 3-Year-Old, 90 Proof Straight Bourbon 89c Pint

SPECIAL RESERVE BOTTLED IN BOND
● Mix highballs and cocktails with it or drink it straight—it's one of the best bourbon whiskies we've offered since repeal at any price! Every drop 4 years old, Bottled in Bond under Government supervision
$1.19 FULL PINT

SPECIALS AT OUR BARS!
Champagne Cocktail To Start Off the New Year 25c
Hi-Balls or Gin Rickeys Your Choice of 20 Brands of Whiskies 10c
Our Famous Eggnog Tom and Jerry, Hot Toddy, Old Fashioned 15c
Plenty of Good Food—Tasty Sandwiches—Table Service If Desired.
CELEBRATE NEW YEAR'S EVE AT 905! NO COVER CHARGE NO MINIMUM
Here you'll find a gay crowd . . . tempting food . . . and every known drink prepared by experts from one of the greatest liquor stocks in the entire Middle West . . . In fact, everything imaginable for gala merrymaking is yours at 905!
801 MARKET ST. 1201 FRANKLIN AVE 2626 CHEROKEE ST
LINDBERGH AND LEMAY FERRY RD 4201 E. EASTON AVE
2800 N. 14th ST. 5028 GRAVOIS AVE 4502 W. FLORISSANT

1938 TRAFFIC DEATHS LOWEST IN FIVE YEARS

Estimated Total of 31,500 Is 8000 Below 1937, Highest on Record.

By the Associated Press.

CHICAGO, Dec. 29.—The National Safety Council said last night that traffic deaths in the United States this year would total 31,500 if the favorable trend of the first 11 months continued until Jan. 1.

That would be a reduction of 8000 from the 39,500 in 1937, the highest on record.

Should December fatalities equal those of last December, statisticians figured, the 1938 total would approximate 32,000.

That would be the lowest for any year since 1933 and the greatest decline for any one year in the nation's history.

The November total was 3110, a drop of 17 per cent from the same month last year. It was the thirteenth consecutive month of unbroken traffic improvement.

During the first 11 months of 1938 motor vehicle accidents took 28,370 lives compared with 35,770 in the same period in 1937.

Causes of Decline.

D. D. Fennell, president of the council, attributed the downturn to "a general tightening of the entire safety program throughout the country," he added:

"We have had better enforcement of traffic laws, better traffic engineering, safer automobiles and highways, more and better drivers' license laws and better administration of those laws, more school safety work and a better understanding by the public of the tragedy and economic cost of accidents."

The council reported gasoline consumption figures showed the improvement had been accomplished without a reduction in highway travel.

At least 40 states curtailed fatalities during the first 10 or 11 months. Rhode Island led with a drop of 37 per cent. Michigan was second with 34.

Record of Cities.

Cities with the lowest traffic death rates per 100,000 population were listed as follows:

Group 1 (more than 500,000 population)—Milwaukee 6; Boston 9.8; St. Louis 10.

Group 2 (250,000 to 500,000)—Providence, R. I., 4.7; Dallas, Tex., 8.6; Louisville, 10.

Group 3 (100,000 to 250,000)—New Bedford, Mass., 2.9; Utica, N. Y., 5.3; Lynn, Mass., 6.4.

Group 4 (50,000 to 100,000)—Evanston, Ill., 3.2; Mount Vernon, N. Y., 3.4; Cedar Rapids, Ia., 3.8.

Communities with perfect records included Poughkeepsie, N. Y.; Elgin, Ill.; Waukegan, Ill.; Wausau, Wis.; Gloucester, Mass.; Beloit, Wis.

TEACHER SAVES PUPILS IN FIRE

Woman at Goodman, Mo., Takes Children to Safety.

GOODMAN, Mo., Dec. 29.—With the building in flames, Miss Eleanor Chapman, teacher at Eagle country school, hurried her pupils to safety only a minute before the roof caved in. No one was injured. The building was destroyed.

Gain in Factory Employment.

By the Associated Press.

NEW YORK, Dec. 29.—A survey issued by the National Industrial Conference Board today estimated American manufacturers provided jobs for 189,000 additional workers in November. Total employment in the country, it was estimated, declined 0.1 per cent, "chiefly because the number of workers engaged in agriculture dropped more than seasonally."

WEATHER CONDITIONS IN OTHER CITIES

(From Weather Bureau Reports.)

	State of weather	Temp. at 7 A. M. today	Highest yesterday	Lowest last night	Precipitation last 24 hours
Asheville, N. C.	Cloudy	28	44	26	.00
Atlanta	Raining	32	42	...	...
Boise, Idaho	Cloudy	36	48	28	.00
Boston	Clear	14	28	14	.00
Buffalo	Cloudy	20	22	14	.00
Cairo	Cloudy	32	36	28	.00
Chicago	Snowing	26	26	22	.00
Cincinnati	Cloudy	26	28	22	.00
Columbia, Mo.	Clear	12	26	10	.00
Dallas	Raining	42	42	40	.00
Denver	Clear	22	48	20	.00
Des Moines	Cloudy	8	32	8	.00
Detroit	Cloudy	24	24	18	.00
Duluth	Clear	—14	6	—15	.12
Havre, Mont.	Snowing	—10	—10	—12	.08
Kansas City	Cloudy	26	38	26	.00
Little Rock	Raining	32	40	30	.04
Los Angeles	Clear	52	60	50	.00
Louisville	Cloudy	28	34	22	.00
Memphis	Cloudy	34	40	30	.00
Miami	Cloudy	70	74	70	.40
Minneapolis	Clear	—6	20	—6	.00
Mobile	Cloudy	44	44	38	.00
New Orleans	Cloudy	44	44	40	.00
New York	Cloudy	28	30	22	.00
Norfolk, Va.	Clear	28	38	28	.00
Oklahoma City	Raining	36	42	30	.00
Omaha	Clear	6	36	6	.00
Philadelphia	Cloudy	22	28	22	.00
Phoenix	Clear	36	64	34	.00
Pittsburgh	Cloudy	24	24	14	.00
Portland, Ore.	Raining	50	52	50	.04
St. Joseph, Mo.	Clear	18	38	18	.00
St. Louis	Cloudy	33	33	28	.00
Salt Lake City	Cloudy	32	42	28	.04
San Antonio	Cloudy	46	46	40	.00
San Francisco	Clear	48	56	48	.00
Seattle	Raining	50	50	44	.06
Shreveport, La.	Raining	38	42	36	.00
Springfield, Ill.	Cloudy	30	30	22	.00
Tampa	Cloudy	60	62	60	.00
Washington	Cloudy	22	28	16	.00

Movie Time Table

AMBASSADOR — "Going Places," featuring Dick Powell and Anita Louise, at 10:30, 1:31, 4:32, 7:33 and 10:31; "Heart of the North," with Dick Foran and Gloria Dickson, at 12:05, 3:06, 6:07 and 9:08.

FOX—"Kentucky," starring Loretta Young and Richard Greene with Walter Brennan, at 1:16, 4:08, 7 and 9:52; Disney cartoons at 12:44, 3:36, 6:28 and 9:20; "March of Time" at 12:26, 3:18, 6:10 and 9:02.

LOEW'S — Gary Cooper and Merle Oberon in "The Cowboy and the Lady," at 10:15, 1:11, 4:07, 7:03 and 9:59; "A Christmas Carol," featuring Reginald Owen and Terry Kilburn, at 11:57, 2:53, 5:49 and 8:45.

MISSOURI—"Artists and Models Abroad," starring Jack Benny and Joan Bennett, at 12:30, 3:35, 6:45 and 9:55; "Thanks For Everything," with Jack Haley, Jack Oakie and Adolphe Menjou, at 2:25, 5:35 and 8:45.

ST. LOUIS — "Storm Over Bengal," featuring Patric Knowles, Richard Cromwell and Rochelle Hudson, at 1, 4:06, 7:12 and 10:18; "Rhythm of the Saddle," starring Gene Autry with Peggy Moran at 3:08, 6:14 and 9:20.

GRAND
NEW YEAR'S EVE PARTY
Dancing—Entertainment—Favors
$1.25 Per Person Includes Set-Ups
Call MUlberry 7200 for Reservations
SUBWAY CAFE
KIENLEN AND EASTON

CELEBRATE
NEW YEAR'S EVE
at the
HAMILTON HOTEL
Hamilton and Maple, GA. 6160
$2.50 Per Person INCLUDES All Setups, Ice, Ginger Ale, Seltzer, Soda, Souvenirs, Favors.
Peppy Orchestra ● Floor Show
7-COURSE DINNER, $1.25
(Choice of Entree)

GALA NEW YEAR'S EVE PARTY
FULL COURSE CHICKEN DINNER ● FLOOR SHOW ● NOISE-MAKERS FAVORS ALL SET-UPS
HOTEL YORK 4th and Market
Per Person $3.50
For Reservations Call F. Huber, Al Hamman, 218 S. 12th, GArfield 5000, Post 66, Julie Richter's Orchestra

NEW YEAR'S EVE PARTY!
$1.00 Per Person FREE Hats, Noisemakers, Serpentine, Set-Ups
★ 15 Acts! ★ Dancing!
COLISEUM
Make RINGSIDE RESERVATIONS Now Tickets at Coliseum or Arcade Bldg.

MARYLAND HOTEL
Cafeteria, 9th and Pine
MAKE YOUR NEW YEAR'S RESERV. NOW
NORMAN SAUTER'S ORCHESTRA
$2.50 PER PERSON Includes All Beer, Soda, Seltzer, Ice, Lemons, Noisemakers, Novelties, Favors, Chop Suey or Sandwiches.
Phone RI. 2947-R

NEW YEAR'S RESERVATIONS
$1.50 Per Person Includes Lunch, Coffee, Noisemakers, Novelties, Dancing All Nite, 10-ACE FLOOR SHOW
EL ROLAND'S ORCHESTRA
CASA-LOMA
CHEROKEE & IOWA — LA. 5700

Make Your New Year Reservations Now
TURKEY DINNER
Set-Ups for Entire Evening
Two Orchestras—Floor Show
ALL FOR $3.50 PER PERSON
Private Rooms for Private Parties
THE COUNTRY CLUB
11080 Riverview Drive Phone EV. 9627

NEW YEAR'S EVE PARTY!
$2.50 Per Person Includes Chicken Dinner, Setups, Beer, Novelties & Dancing
SCHILLER TURNERS
210 WEISS AVE. (1 Block West of 9300 South Broadway)
PHONE: RI. 1338 AFTER 7 P. M.

For latest rental vacancies, see today's Post-Dispatch want pages.

Big New Year's Party at
CHARLIE'S PLACE
100 S. KINGSHIGHWAY
Friday and Saturday Nights!
Entertainment by Gray Jac. Airways Duoller. No cover charge, no minimum. Special Orchestra. Noisemakers. Favors.

CHEZ PARIS
5656 WASHINGTON
MAKE YOUR NEW YEAR'S RESERV. NOW!
ERNIE VENUTO'S ORCHESTRA
$3 Per Person Included: All Soda, Ginger Ale, Ice, Seltzer, Noisemakers, Souvenirs, Favors.
12-Act Floor Show.
Phone JE. 6579

Jimmie Grier
And His Famous Orchestra
Held Over for
New Year's Eve.
Make Reservations Now
Dean Murphy, M. C.
Heads Excellent Floorshow
$5.50 plus tax
Call Mr. Hirsch ROsedale 2500
Chase Club

Resultful Post-Dispatch Want Ads sell real estate or used cars.

Hollywood-in Fun-Frolic
NEW YEAR'S EVE
8000—NOISEMAKERS FREE—8000
DANCING ALL NIGHT
"The Gayest Spot in Town"
Entertainment, Refreshments, Set-Ups, Favors, Souvenirs.
Reservations Now—Admission $1.00
ARCADIA BALLROOM
OLIVE NEAR GRAND

CHARCOAL BROILED STEAKS & CHOPS
★ ENTERTAINMENT NIGHTLY
THE New Yorker
815 Washington Ave.

AMUSEMENTS

ATTENTION!
BOYS AND GIRLS OF ST. LOUIS!
Here Is Your Opportunity to Hear and See
BOBBY BREEN—ED LOWRY
★ Fifi D'Orsay ★ Donald Novis ★ and Others in the Gala
RADIO—SCREEN AND STAGE REVUE
40c AND THIS COUPON 40c
WED., THURS., FRI. Matinee | Restricted Sections Only | WED., THURS. Eve
Exchange this coupon only at time of performance.
FOR CONVENTION HALL ONLY
AUDITORIUM CONVENTION HALL
GALA NEW YEAR'S EVE CELEBRATION
7500 SEATS
Plenty Choice Seats Available for All Performances
Phone CE. 5204 for Information
From 55c

AMUSEMENTS
MUNICIPAL AUDITORIUM
SAINT LOUIS Symphony Orchestra
VLADIMIR GOLSCHMANN, Conductor
Tonight at 8:30 Tomorrow at 2:30
JOSEF WAGNER PIANIST
SOPHONE QUIDI, Soprano
FRIDAY TO SUNDAY JAN. 6, 7, 8
THE GREATER BALLET RUSSE
Four entirely different programs
Seats Now on Sale—Prices 75c to $2.50 at Symphony Box Office (Auditorium) and Aeolian Co.

American Theatre of St. Louis Locust at Seventh LAST FOUR TIMES
Nights, 8:30; Matinee Sat., 2:30
SAM H. HARRIS Presents
GEORGE M. COHAN I'D RATHER BE RIGHT
GOOD SEATS AVAILABLE

Business for sale ads in the Post-Dispatch want pages become business opportunities for many readers with business experience.

The POST-DISPATCH RADIO EDITION IN MOVIES

Commencing Saturday After 8 P.M.

SHOWING THE *first* PRINTING OF A NEWSPAPER BY RADIO AS BROADCAST OVER EXPERIMENTAL STATION W-9XZY FROM THE STUDIOS OF KSD—POST-DISPATCH

NEW YEAR'S EVE Paramount News Reel will release in the theaters throughout the Nation, Motion Pictures showing the printing of the Radio Edition of the Post-Dispatch.

A miracle of modern science, perfected and demonstrated for regular transmission over station W-9XZY from the studios of station KSD. It is not to be confused with television. See it!

TO BE SHOWN IN PARAMOUNT NEWS REEL

Commencing After 8 P. M. Saturday at the following

FANCHON & MARCO THEATRES

The AMBASSADOR *The* FOX
The ST. LOUIS

THE NEW MOVIES IN ST. LOUIS FOR THIS WEEK

...eethearts," Eddy-MacDonald ...or Musical, Comes to Loew's; "Dawn Patrol" Set for the Fox

...y Openings Again Observed—Plans for ...ew Year's Eve Include Six-Feature Programs.

...d and most elaborate of ...ette MacDonald-Nelson ...musicals, "Sweethearts," ...Loew's Theater tomor... first of the New Year's ...at the first-run houses. ...St. Louis Theater pro... ...s on Saturday and ...at the Fox, Ambassador ...ri will occur at the New ...shows, with regular runs ...on Sunday.

...earts," first of six films ...ector scheduled for the ...yn-Mayer studio, uses ...e of Victor Herbert's oper... the same name but does ...ort to be an adaptation ...etta success of 25 years ...ldred, the screen play of ...Parker and Alan Camp... ...dern musical comedy of ...Broadway.

...o stars are husband and ...e have been married six ...d have been appearing ...s show on Broadway for ...th of time. The show is ...Victor Herbert's "Sweethearts" and in the course of the action, several scenes from the operetta are presented. Miss MacDonald is Nanetta of the original, Eddy the Prince and Ray Bolger is Hans.

They are first seen on the stage in the "Escape" number in Act Two of the Herbert musical, with the Dutch wooden shoes dance as the principal item. Miss MacDonald, Eddy, Bolger and an Albertina Rasch all are in this number. "Pretty As a Picture," from the operetta, is introduced in a party sequence soon afterward.

In a scene representing a broadcasting studio, Miss MacDonald sings "Summer Serenade," adapted from Herbert's "Badinage" and in a phonograph recording studio, Eddy sings the march, "On Parade." Back in the theater again the stars join in the spectacular "Every Lover Must Meet His Fate" and the "Sweethearts" finale. Additional songs in the musical score are "The Family Song," "Little Gray Home in the West" and "Mademoiselle."

The plot complication arises from a persistent effort by Reginald Gardiner, Hollywood talent scout, to sign up Miss MacDonald and Eddy to a film contract. The two are tired of the breathless life they lead on Broadway and tired of their respective families, whom they support, so that they are ready to accept. But Frank Morgan, manager of the Broadway production; Allyn Joslyn, his publicity man; Mischa Auer and Herman Bing, collaborators on the show, engineer a plot which separates the stars and keeps them from signing a contract. When reunion comes, the two decide to remain on Broadway.

Hunt Stromberg is producer of the film; W. S. Van Dyke II the director. In the cast are Florence Rice, Fay Holden, Lucille Watson, Gene and Kathleen Lockhart, Berton Churchill, Raymond Walburn and Terry Kilburn.

• • •

Fox—"The Dawn Patrol" and "While New York Sleeps."

THE Fox Theater's main feature for the new week is "The Dawn Patrol," remake of the 1930 success in which Richard Barthelmess, Douglas Fairbanks Jr. and Neil Hamilton appeared. Principals in the present cast are Errol Flynn, Basil Rathbone, David Niven, Donald Crisp and Melville Cooper.

The story goes back to the time in 1915 when the British Royal Flying Corps was trying valiantly to carry on at the war front with poor equipment and inexperienced flyers. Each successive flight commander—Rathbone, Flynn and Niven—is nearly driven out of his mind by the reckless sacrifice of untrained youth. Flynn and Niven are close friends at the opening of the film, but eventually their friendship is wrecked by the stern requirements of military obedience, when Flynn has to order Niven's young brother out on patrol, knowing it means certain death.

One member of the cast at least, Cooper, was in the Royal Flying Corps. Both Rathbone and Crisp were in the intelligence service during the war. Rathbone's son, John Rodion, is one of the younger flyers in "The Dawn Patrol." The original story was by John Monk Saunders, the screen play by Seton I. Miller and Dan Totheroh. Edmund Goulding directed.

The second feature for the Fox, "While New York Sleeps," is one of the Roving Reporter series of mystery melodramas, with Michael Whalen as a reporter, Chick Chandler as a photographer. The crimes involved are a series of bond messenger murders.

• • •

Ambassador — "There's That Woman Again" and "Annabel Takes a Tour."

MELVYN DOUGLAS and Virginia Bruce are starred in "There's That Woman Again," headlining Ambassador feature for Sunday. The comedy is a sequel to "There's Always a Woman," in which Douglas and Joan Blondell appeared last spring. Douglas is a private detective and Miss Bruce his blundering wife who is always spoiling his plans and getting herself into danger. Margaret Lindsay, Stanley Ridges, Gordon Oliver and Jonathan Hale are supporting players.

"Annabel Takes a Tour," secondary feature, also is one of a film series, successor to "The Affairs of Annabel." Lucille Ball, in the role of a daffy Hollywood star, is taken on a personal appearance tour by her press agent, Jack Oakie, falls in love with a viscount, only to discover he is already married. Supporting players are Ruth Donnelly, Bradley Page, Ralph Forbes, Alice White, Wesley Barry and the clown, Pepito.

• • •

ROBERT CUMMINGS and Thomas Beck are young law partners who go in opposite directions in "I Stand Accused," St. Louis Theater feature for Saturday. Cummings becomes a defender of racketeers and Beck goes into the District Attorney's office. Helen Mack is the secretary who falls in love with Cummings and is married to him. The climax comes when Cummings determines to aid the State in exposing a slot-machine racket.

In "His Exciting Night," Ruggles is a timid clerk kidnaped on the eve of his wedding. In the cast are Ona Munson, Stepin Fechit, Maxie Rosenbloom, Benny Baker and Marion Martin.

Moving to the Missouri are the feature, "Kentucky," the Walt Disney cartoons headed by "Ferdinand the Bull" and the latest issue of "The March of Time," all now at the Fox.

• • •

All Fanchon and Marco theaters—the Fox, Ambassador, Missouri and St. Louis—will have six-feature programs for New Year's eve, running from 6 p. m. past midnight with nothing repeated. Among the films for the Fox will be "The Dawn Patrol," "While New York Sleeps," "Exposed," and "Strange Faces"; for the Ambassador, "There's That Woman Again," "The Last Warning," "Secrets of a Nurse" and "Annabel Takes a Tour"; for the Missouri "The Last Express" and "Western Jamboree"; for the St. Louis "Say It in French," "Thanks for the Memory," "I Stand Accused" and "His Exciting Night."

EXHIBITION OF PHOTOGRAPHS FROM FAMOUS FILMS OF PAST

200 "Stills" to Be Displayed Next Week at Stix, Baer & Fuller Assembly Hall.

An exhibition of 200 still photographs from noteworthy films produced in this country from 1893 to 1937 will be held in the assembly hall of the Stix, Baer & Fuller department store, from Jan. 4 to Jan. 14, and will be open to the public without charge. The photographs were assembled by the Museum of Modern Art Film Library in New York, from which the Film Group of St. Louis recently obtained its series of early motion pictures.

Under the general title of "A Survey of the American Film from 1893 to 1937," the pictures represented are grouped under three headings:

From the Invention of Films to "The Birth of a Nation" (1893 to 1915): the May Irwin-John C. Rice Kiss (1896); "The Great Train Robbery" (1903); "The Night Before Christmas" (1906); a photograph of the "Black Maria," first motion picture studio in America at West Orange, N. J.; "The Arcadian Maid," directed by D. W. Griffith with Mary Pickford and Mack Sennett (1910); "Caught in a Cabaret," directed by Mabel Normand and Charles Chaplin (1914); "The Birth of a Nation," directed by D. W. Griffith with Lillian Gish and Henry B. Walthall.

The Progress and Close of the Silent Era (1916-1928): "Oliver Twist" (1916); "The Kid" (1920); "Four Horsemen of the Apocalypse" (1921); "The Dictator" (1922); "Ten Commandments" (1923); "Ben Hur" (1926); "The Last Command" (1928).

The Sound Film (1927-1937): "The Jazz Singer" (1927); "Journey's End" (1930); "The Front Page" (1931); "Cavalcade" (1933); "David Copperfield" (1935); "Romeo and Juliet" (1936); "A Star is Born" (1937).

This will be the first exhibition of the collection in the Middle West.

PHOTOPLAY THEATERS

SPECIAL EXTRA MIDNITE SHOW—NEW YEAR'S EVE!
CONTINUOUS PERFORMANCE COME AS LATE AS MIDNIGHT AND SEE COMPLETE SHOW!
PRICES NEW YEAR'S EVE (ONLY) AFTER 6:00 P. M. INCLUDING ALL TAX 65c

JEANETTE MacDONALD
NELSON EDDY
In M.G.M's Happy 1939 Treat
VICTOR HERBERT'S
SWEETHEARTS
IN GLORIOUS TECHNICOLOR
with FRANK MORGAN · RAY BOLGER · FLORENCE RICE · MISCHA AUER
HERMAN BING · REGINALD GARDINER
Screen Play by Dorothy Parker and Alan Campbell. Directed by W. S. Van Dyke II. Produced by Hunt Stromberg
A METRO-GOLDWYN-MAYER PICTURE

TECHNICOLOR THRILLS! Exciting drama in dazzling settings for your singing sweethearts in their first modern love-story!...Alberina Rasch ballet! Iridium Room Revels! Tulip Scene!
IDEAS FOR YOUR OWN NEW WARDROBE! Exciting highlight in the story is the fashion show! A brilliant parade of next season's styles! Wraps ... furs ... gowns ... sports ensembles ... cocktail pajamas ... negligees ... all in true-life Technicolor!
SING THEM TO YOUR SWEETHEART! Not even the music of "Naughty Marietta" approached these Victor Herbert love-melodies! Hear "Pretty as a Picture", "Sweethearts", "Mademoiselle"!

Starts FRIDAY
LOEW'S
DOORS OPEN 10 A. M. 25c To 2 P. M.
Watch for the Next M-G-M Hit! WALLACE BEERY · ROBERT TAYLOR in "STAND UP AND FIGHT"
LAST DAY — GARY COOPER, MERLE OBERON in 'The COWBOY AND THE LADY' Plus 'A CHRISTMAS CAROL'

PHOTOPLAY THEATERS

For Great Entertainment Always Attend FANCHON & MARCO THEATRES ST. LOUIS AMUSEMENT CO. x ANSELL BROS.

STARTS NEW YEAR'S EVE AMBASSADOR! 25c 10 A. M. to 2 P. M.
MELVYN DOUGLAS - VIRGINIA BRUCE - MARGARET LINDSAY
"There's That Woman Again!"
Plus Jack Oakie in 'Annabel Takes a Tour!'
Last 3 Days! Dick POWELL-LOUISE Anita 'GOING PLACES' 'HEART OF THE NORTH!'

STARTS NEW YEAR'S EVE! FOX 25c 11:30 A. M. 'Til 1 P. M.
The SURPRISE AIR-SPECTACLE of the YEAR!
THE DAWN PATROL ERROL FLYNN IS COMING!
Last 3 Days! Loretta YOUNG 'KENTUCKY!' 4 Walt Disney Cartoons— 'FERDINAND, The BULL!'
Extra—Newest Issue "March of Time!"—U. S. Good Neighbor Policy."

MISSOURI 25c NOON TO 2 JACK BENNY 'Artists and Models Abroad' Adolphe Menjou Binnie Barnes Jack Haley 'Thanks for Everything'

ST. LOUIS 25c 12:30 to 6 35c After Park Free 3535 Delmar 'STORM OVER BENGAL' Patric Knowles, Rich. Cromwell, Rochelle Hudson GENE AUTRY 'Rhythm of the Saddle'

GRANADA 4966 GRAVOIS
HI-POINTE 3168 McCAUSLAND
LINDELL GRAND & HEBERT
SHENANDOAH GRAND & SHENANDOAH Open 6:30—Start 7
WEST-END 4310 Delmar
— BEGINS TODAY —
Tyrone POWER Loretta YOUNG
SUEZ
ANNABELLA, JOSEPH SCHILDKRAUT
The JONES FAMILY 'Down on the Farm'

RITZ 3149 S. GRAND Open 6:30—Start 7
UPTOWN 4932 DELMAR Open 6:30—Start 7
Janet GAYNOR-Doug. FAIRBANKS, Jr. Paulette Goddard, Roland Young
The YOUNG in HEART
Edith Fellowes Robert Paige 'Little Adventuress'

VARSITY 6610 DELMAR Open 6:30—Start 7
Robert DONAT-Rosalind RUSSELL
'The CITADEL'
Lanny Ross Gloria Stuart *THE LADY OBJECTS*

TIVOLI 6350 DELMAR Open 6:30—Start 7
Dick POWELL-Olivia de HAVILLAND
'HARD TO GET'
Shirley Temple, 'JUST AROUND THE CORNER'
Charles FARRELL-Joan DAVIS

AUBERT 5143 Easton
Joel McCrea-Andrea Leeds, *Youth Takes a Fling*
DIONNE QUINTUPLETS, '5 OF A KIND'

CAPITOL 6th & Chestnut Open 11:30 25c to 2
GIRLS ON PROBATION, R. Reagan-Jane Bryan Wm. Gargan-Andy Devine, 'Personal Secretary'

CONGRESS 4622 Olive
Hopalong Cassidy Boyd, 'HEART OF ARIZONA' *SONS OF THE LEGION*, Lynne OVERMAN

FLORISSANT Grand & Florissant
Jack Oakie-Lucille Ball, *Affairs of Annabel* Hopalong Cassidy Boyd, 'PRIDE OF THE WEST'

GRAVOIS 2931 S. Jefferson
Joel McCrea-Andrea Leeds, *Youth Takes a Fling* Joe PENNER, *MR. DOODLE KICKS OFF*

KINGSLAND 6401 Brandt
SHAW 3301 Shaw
Lloyd Nolan-Gail Patrick
King of Alcatraz
Joe Penner, *Mr. Doodle Kicks Off*

LAFAYETTE 1043 S. Jefferson
Hopalong Cassidy Boyd, 'Pride of The West' Charles Quigley, 'Convicted'

MAFFITT Normandie & St. Louis
Jos. E. Brown, Jane Travis, *The Gladiator* Hopalong Cassidy Boyd, 'Heart of Arizona'

MANCHESTER 4247 Manchester
Peter Lorre, *Mysterious Mr. Moto* *Touchdown Army*, John Howard, Mary Carlisle

MAPLEWOOD 7170 Manchester
Jack Oakie-Lucille Ball, *Affairs of Annabel* Randy Scott, Glenda Farrell, *Road to Reno*

MIKADO 3055 Easton
Jack Oakie-Lucille Ball, *Affairs of Annabel* *Broadway Musketeers*, Mary Lindsay, Ann Sheridan

RICHMOND Clayton & Big Bend
Errol Flynn-Bette Davis, *SISTERS* Barbara Stanwyck, Henry Fonda, *Mad Miss Manton*

SHADY OAK Hanley & Forsythe
BOB BURNS, *ARKANSAS TRAVELER* Joel McCrea, Andrea Leeds, *Youth Takes a Fling*

AVALON Gravois & Chippewa Open 5:30—Start 7
Robert DONAT Rosalind RUSSELL
'THE CITADEL'
Gloria STUART Lanny ROSS
THE LADY OBJECTS

COLUMBIA 5257 Northwest
Mickey ROONEY Wallace BEERY
STABLEMATES
Florence Rice, Glenda O'Keefe, *Vacation From Love*

POWHATAN 3111 Easton
Lane Sisters, Claude Rains, *FOUR DAUGHTERS* *HOLD THAT CO-ED*

ROXY 5920 Lansdowne
Edw. G. Robinson, *I Am the Law* Wayne Morris, Claire Trevor, *Valley of the Giants*

WHITE WAY Gr. & Hickory
Barton MacLane-Glenda Farrell, *Crime Busk.* *MYSTERIOUS MR. MOTO*

PHOTOPLAY THEATERS

NORSIDE GRAND & NATURAL BRIDGE FREE PARKING
Robert TAYLOR Robert YOUNG
Gaynor FAIRBANKS, Jr.
Billie BURKE Paulette GODDARD Roland YOUNG
in YOUNG IN HEART
Preston FOSTER Whitney BOURNE
"DOUBLE DANGER"
Ben Blue Bldg., "How to Watch Football" Pete Smith, "HOT AND ICE." NEWS

NOW SHOWING! HOW TO UNDRESS IN FRONT OF YOUR HUSBAND
Charles MARCH of CRIME
3 BIG Stage Shows
HOLLYWOOD St. Charles at 6th
Open 10:45 A. M.—35c to 6—35c After

EMPRESS GRAND & OLIVE
2 GRAND HITS
DRAMA...Torn From A Great Book!
QUIZ HIT!
Robert DONAT Rosalind RUSSELL
THE CITADEL
Career vs. Marriage!
IF YOU were she ...which would you choose...?
Gloria STUART Josh MARSH Lanny ROSS
THE LADY OBJECTS
FREE PARKING

PHOTOPLAY THEATERS

TODAY'S PHOTO PLAY INDEX

Compton 3148 Park	Bing Crosby, 'SING YOU SINNERS,' Jack Haley, 'HOLD THAT CO-ED.'	**OSAGE** Kirkwood, Mo.	Rabt. Wilcoxon, 'The Crusades.' Buck Jones, 'Overland Express.' Cartoon.
FAIRY 5040 Easton	10c-25c. Pre-Holiday Show, 'Touchdown Army,' M. Carlisle, Bing Crosby, 'Sing you Sinners,' R. Bailey, 'Tannenbin's Bad Man.'	**OZARK** Webster Groves	Robert Donat Rosalind Russell 'THE CITADEL' Dionne Quintuplets, Jean Hersholt, 'FIVE OF A KIND'
HI-WAY 2708 N. 18th Tom Tyler,	10c & 15c. Family Nite. 'HIDDOUT IN THE ALPS,' 'FEUD OF THE TRAIL.' News. Cartoon. Serial.	**PALM** 3010 Union	20c JOE PENNER 'I'M FROM THE CITY' KAY FRANCIS in 'MY BILL.'
Ivanhoe 3539 Ivanhoe	Lane Sisters, Claude Rains, 'FOUR DAUGHTERS.' Dennis Woods, Nan Grey, 'Danger on the Air.' Novelty. Oswald.	**Plymouth** 1176 Hamilton	3 BIG FEATURES Nothing Shown Twice 7 to 11 P. M.
King Bee 1710 N. Jefferson	Bergen & McCarthy, 'Letter of Introduction.' Jones Fam., Safety in Numbers'	**Princess** 2841 Postalozzi	10c & 15c. 'MURDER IN GREENWICH VILLAGE' and 'BLAZING SIXES.' CARTOON, NOVELTY AND SERIAL.
Kirkwood Kirkwood, Mo.	Ritz Bros., 'Straight, Place & Show.' J. Barrymore, 'Hold That Co-ed.'	**RIVOLI** 6th Nene Olive	Michael Whalen, 'Island in the Sky.' Fast Labor, 'Dangerous Secrets.'
Macklind 5416 Arsenal	Wallace Beery, 'Treasure Island.' Dick Foran, 'Over the Goal.'	**Webster** Hadley & Clinton	Adm. 15c. M. Carrol, 'I Was a Spy.' Buck Jones, 'Sudden Bill Dorn.'
Marquette 1806 Franklin	'That Certain Age,' Deanna Durbin. 'I Am a Criminal,' John Carroll.	**WELLSTON** 6236 Easton	Deanna Durbin, 'That Certain Age.' Dionne Quints, '5 of a Kind.'
Maryland 1860 S. 12th St.	'She's No Lady,' A. Dvorak. 'Sinners on Broadway,' E. Arnold, S. Rose.	**WILL ROGERS** HELD OVER! LAST 2 DAYS! Clark GABLE ★ Myrna LOY *TOO HOT TO HANDLE* Marion Marsh, 'SATURDAY'S HEROES.'	
McNAIR 2nd Postalozzi Black Hills.	10c & 15c. Dead End Kids, 'Little Tough Guy,' 'Three Mesquiteers,' Charlie McCarthy. Cartoon.		
Merry Widow 1435 Choteau	'Singing Marine,' Dick Powell, and 'Boston' Plus Vaudeville Act.		
SHENANDOAH 3227 S. Broadway	Free Compact to Ladies. Dionne Quints, '5 of a Kind' & 'Prison Break.'		

APOLLO	DeSalvo at Veterans	Last 2 Quiz Hits. 'Straight, Place & Show,' Ritz Bros. 'Time Out for Murder.' 'March of Time.'
CINDERELLA 3733 CHEROKEE		Double Horror Show, BORIS KARLOFF, 'Frankenstein,' & 'Dracula.' We Dare You to See It!
MELBA GRAND and MIAMI		Last 2 Quiz Hits. Errol Flynn, 'FOUR'S A CROWD.' Claire Trevor, 'Valley of the Giants.'
MICHIGAN 7234 MICHIGAN		Last 2 Quiz Hits. Errol Flynn, 'FOUR'S A CROWD.' Pat O'Brien, 'Garden of the Moon.'
VIRGINIA 5117 VIRGINIA		Dinnerware. DIONNE QUINTS, '5 OF A KIND.' DONALD O'CONNOR, 'SONS OF THE LEGION.'
STUDIO 6227 NAT. BRIDGE		BING CROSBY, 'SING YOU SINNERS.' Last Quiz Hit. Henry Armetta, 'ROAD DEMON.'
SAVOY FERGUSON, MO.		Last 2 Quiz Hit's. Kay Francis, Geo. Brent, 'Secrets of an Actress.' D. O'Connor, 'Sons of the Legion.'
MELVIN 2912 CHIPPEWA		Choice of Linen or Silver. Gary Cooper, 'Adventure of Marco Polo.' Lee Carrillo, 'City Streets.'
LEMAY 318 Lemay Ferry		Glassware. Cary Grant, K. Hepburn, 'HOLIDAY.' Warren Williams, 'WIVES UNDER SUSPICION.'
SOUTHWAY 5726 S. BROADWAY		Dinnerware. E. Taylor, 'THIS IS MY AFFAIR.' Florence Rice, Melvyn Douglas, 'Fast Company.'
GEM St. John's	Priscilla Lane-Claude Rains, 'FOUR DAUGHTERS' LOUIS HAYWARD, 'SAINT IN NEW YORK.' CARTOON.	
OVERLAND Overland, Mo.		Chinaware. Jane Withers, 'ALWAYS IN TROUBLE.' Carole Lombard-Fredric March, 'NOTHING SACRED.' Cartoon.
LONGWOOD 5115 S. Broadway		SIMONE SIMON ★ DON AMECHE in 'ROSETTE.' BETTE DAVIS in 'THAT CERTAIN WOMAN.'
VALE 3700 Minnesota	15c	Ruby Keeler, Anne Shirley in 'Mother Carey's Chickens' Jackie Cooper, 'Boy of the Streets.'—Chas. 'Red Barry'
DAKOTA 4357 Virginia	15c MICKEY ROONEY 'HOOSIER SCHOOLBOY' ★	Jackie Cooper in 'Second Fiddle'
LEXINGTON 3403 N. Union	15c	JACKIE COOPER in 'BOY OF THE STREETS.' J. Stewart-M. Sullavan in 'SHOPWORN ANGEL.'
U-CITY 5324 Bartmer		Michael Whalen-Lynn Bari in 'SPEED TO BURN.' Jackie Cooper in 'BOY OF THE STREETS.'
HEMANDY 7324 Nat. Bridge	15c MICKEY ROONEY 'Hoosier Schoolboy' ★	Gary Cooper-George Bart in 'Boots of Sue'

O'FALLON	Andrea Leeds, Joel McCrea, 'Youth Takes a Fling'
BADEN	Frank Morgan Florence Rice 'Beg, Borrow or Steal.' Dinnerware.
ASHLAND	'YOUTH TAKES A FLING,' Joel McCrea, Andrea Leeds. 'THE STORM,' Preston Foster. Golden Wheat Chinaware.
PAULINE	'FOUR DAUGHTERS,' Lane Sisters, Jeffery Lynn. 'THE CHASER,' Dennis O'Keefe, Ann Morris.
BREMEN SALISBURY	Preston Foster, Barton MacLane, 'THE STORM' Dixie Dunbar, 'Freshman Year' THE BAKERS OF BOWER
ROBIN	'MAMA RUNS WILD,' MARY BOLAND. 'ARSON RACKET SQUAD,' Rosalind Keith, Morris.
QUEENS	'FRESHMAN YEAR,' Dick Foran, 'PERSONAL SECRETARY,' Jay Nelson. Golden Harvest Mid-Summers.
LEE	'WANTED BY POLICE,' Frankie Darro, Evelyn Knight. 'CALL OF THE YUKON,' Beverly Roberts. Cartoon.
JANET	Jos. E. Brown, 'THE GLADIATOR.' Jean Rich. 'FLIGHT INTO NOWHERE,' Claire Dodd.
CIRCLE	Bobby Jordan, John Litel, 'MY BILL.' Grace Ashley, 'OLD SAGE HARCH.' Dinnerware.
LOWELL	Don Terry, Jacqueline Wells, 'TAID TO DANCE.' Ricky Vallee, 'SWING IT PROFESSOR,' Lionel Barrie.
BRIDGE	EDW. G. ROBINSON, 'THE LAST GANGSTER.' Bobby Jordan, John Litel, 'MY BILL.'

Suggest to your agent that he keep your vacant property advertised in the Post-Dispatch, where tenants are secured quickly and economically.

Home Economics

REFRIGERATOR FRUIT CAKE FOR NEW YEAR'S GUESTS

If you have not been able to rescue any of your fruit cake for New Year's guests you will be delighted with this one which you bake in a refrigerator without much fuss.

English Fruit Cake.

One-half pound gingersnaps.
One-half cup currants.
One-half cup raisins.
One cup dates.
One cup English walnuts.
One-half cup citron.
One-half cup candied cherries.
One-fourth cup candied orange peel.
One-fourth teaspoon salt.
One teaspoon cinnamon.
One cup marshmallows.
Two tablespoons lemon juice.
Two tablespoons pineapple juice or brandy.

Pour boiling water over the raisins and currants and let soak for 10 minutes, then drain. Chop into small pieces the dates, nuts, citron, cherries and orange peel and add to the raisins and currants and mix together. Crush gingersnaps and roll into fine crumbs. Soak the marshmallows in the fruit juice and when soft add with the crumbs to the fruit mixture. Stir the mixture until well blended. Line a narrow cube tray with wax paper and pack the cake mixture firmly into the tray. Chill at least 12 hours and when ready to use, cut in slices and serve as a fruit cake or as a pudding with a brandy pudding sauce. This cake will keep in the refrigerator indefinitely. Yields 24 thin slices for afternoon tea or about eight to 10 thicker ones for pudding.

A Pancake Note.

When frying pancakes you can prevent them from sticking and smoking if you will add to your batter two tablespoonfuls of melted lard or one tablespoonful of melted butter. This will not affect the flavor of the cakes, and you will not have to grease the griddle when frying them.

Holiday Menus

New Year's Eve Dinner.
Shrimp Cocktail
Celery Olives
Fried Chicken
*Creamed chestnuts Buttered green beans
Hot rolls Butter Grape jelly
Molded tomato salad
Ice cream molds Cake
Coffee

New Year's Day Dinner.
1.
Vegetable cocktail
Roast ham Currant jelly
Glazed sweet potatoes
*Corn pudding Buttered broccoli
Watercress tomato salad
*Burnt almond mousse
Coffee Cookies
2.
Tomato juice
Standing rib roast of beef
Browned potatoes Creamed carrots
Calavo endive salad
*Spicy holiday pie
Coffee Roasted chestnuts Mints

New Year's Breakfast.
Sauerkraut juice
French pancakes with orange sauce
Small pork sausages
Rye rolls Butter
Coffee.

Second Holiday Supper.
Assorted appetizers
Spaghetti with mushrooms
Mixed greens salad
Fruit Cheese and crackers
Coffee

*Recipes given below.

HOLIDAY RECIPES

Creamed Chestnuts.

One and one-half pound chestnuts.
Three and one-half tablespoons butter.
Three tablespoons flour.
Few grains pepper.
One and one-fourth cups milk.
One-half teaspoon salt.

Cut two one-half inch gashes in the shape of a letter X on the flat side of each chestnut. Place in a baking pan with one tablespoon of melted butter. Shake to mix well and bake in a very hot oven (450 degrees) for about 15 minutes. Cool enough to handle, remove shells and rub off skin. Cook in boiling salted water for 20 to 30 minutes or until tender. Melt the remaining two and one-half tablespoons of butter in a double boiler, add the flour and mix well. Add the milk gradually and cook, stirring constantly until thickened. Add salt, pepper and drained chestnuts. Reheat. Serves six.

Corn Pudding.

Two cups scalded milk.
Four tablespoons chopped green pepper.
Two tablespoons chopped pimiento.
One tablespoon minced onion.
One-half cup chopped celery.
Two egg yolks and whites beaten well.
One and one-half cups cooked corn.
Salt, pepper and nutmeg to taste.

Mix all ingredients, adding beaten eggs last and turn into individual custard dups. Bake in a pan of hot water in a moderate oven (350 degrees) for half an hour.

Burnt Almond Mousse.

One-half cup sugar.
One-half cup boiling water.
One teaspoon plain gelatine.
One tablespoon cold water.
One cup whipping cream.
One-half cup evaporated milk.
One teaspoon vanilla.
One-fourth cup blanched toasted almonds.

Place sugar in a heavy skillet and stir over a low flame until it is melted. Add boiling water and let cook slowly until the mixture is blended. Add gelatine which has been softened in cold water and the evaporated milk. Cool until mixture begins to thicken. Fold in the cream which has been whipped and the almonds. Turn into freezing trays and freeze until stiff.

Spicy Holiday Pie.

One (nine ounce) package dry mince meat.
One and one-half cups peach juice and water.
One cup canned sliced peaches, drained.
One-fourth cup lemon juice.
Pie crust.

Break mince meat into pieces. Add peach juice. Place over heat and stir until all lumps are thoroughly broken up. Bring to brisk boil; continue boiling for one minute. Allow to cool. Line a nine-inch pie plate with pastry and fill with mince meat mixture. Place drained sliced peaches over top; sprinkle lemon juice over top. Place upper crust on filled lower one and press edges firmly together. Trim off surplus pastry. Bake 35 minutes in a hot oven (400 degrees). Note: One cup peaches is sufficient for this recipe, however, two cups may be used, making a large pie, serving eight.

French Pancakes With Orange Sauce.

Two eggs beaten separately, yolks and whites.
One cup milk.
Flour to make a thin batter about one cup.
Four tablespoons melted butter.
One teaspoon salt.
One-half teaspoon baking powder.

Beat egg yolks very light. Add milk, then flour gradually and beat all thoroughly. Mix in melted butter, baking powder and salt. Fold in stiffly beaten egg whites last of all. The batter should be thin enough to pour. Bake in small cakes on a hot griddle.

Orange Sauce.

Boil together one cup water and two cups sugar until it becomes clear and falls in drops from a spoon. Add four tablespoons orange juice and grated rind of one orange and one tablespoon butter. Stir well and serve with pancakes.

WATCH NIGHT BUFFET SUPPER IS POPULAR

Food Should Be Hot, Filling and Tangy and Served Without Trouble.

And a Happy New Year! It sings from every Christmas card, from every shop window and radio program. In contrast to Christmas which is truly the family's own day, New Year's is the time to invite in all the friends and neighbors and make merry.

New Year's festivities are many and colorful, but most of us lean toward the informal affairs that allow one to have lots of friends around to help celebrate the beginning of a new, young, and hopeful year to come.

Watch-night buffet suppers are a grand way to entertain 15 to 20 people with little trouble. Set your hours from 9 to 10 to 12 (don't expect anyone to go home at 12), and serve your buffet supper on the stroke of midnight. The rest of the entertainment will usually take care of itself, but if your crowd likes games you might try one of the question and answer variety so popular on the radio at present.

Easy to Serve Food.

Food is always most important. Make it hot, filling and tangy in flavor. And above all things make it easy to serve to a crowd. A filling hot dish like chili con carne, Italian spaghettti, scalloped chicken and oysters, scalloped ham and eggs, or hot potato salad with its accompanying liver sausage and salami, or hot barbecued frankfurters will be loudly acclaimed by all as "just what we wanted."

With any of these dishes you will want to serve bread sticks, toasted rolls, rye bread, crisped crackers or other bread accompaniment. Then there should be pickles, celery and olives and any green salad or molded vegetable salad you may care to fix. Dessert is of little or no importance, but you may want to fix some chilled cinnamon apples filled with mince meat, or a coffee jelly to be served with tiny crisp cookies. Coffee always holds an important spot on this late buffet with perhaps a second pot of caffeine-less coffee for those who think of their slumber.

Set your longest table with all the silver, napkins and plates at one side, the main hot dish at one end, and coffee at the other. Salads, breads and relishes go on the second side. If you want to make it a little easier for the guests to get their food, ask two of your friends to preside at either end of the table, serving hot dish and coffee.

If your taste runs to daintier food, you'll prefer a big cold meat platter with cold ham, cold turkey and perhaps sausage; a hot creamed vegetable and a fruit gelatin salad.

Italian Spaghetti.

Two cups cooked spaghetti.
One-half pound ground beef.
One-half onion.
Two tablespoons salad oil.
Two cups strained tomatoes.
One-half green pepper, chopped.
One-half cup chopped canned mushrooms.
One-half clove garlic (if desired).
Pepper, salt.

Cut onion, green pepper, and mushrooms and let fry in the oil with the beef, slowly, stirring often for 10 minutes. Add tomatoes, seasonings and garlic and let cook gently for 20 minutes longer. Serve over boiled spaghetti with liberal sprinkling of grated Parmesan cheese over the top.

Chicken, Almond and Celery Scallop.

Two cups toasted or coarse bread crumbs.
One-fourth cup toasted almonds.
One cup diced celery.
One-half cup chicken stock.
Three tablespoons butter.
Three tablespoons flour.
One-half teaspoon salt.
One cup diced cooked chicken.
Milk.

Cut bread into small cubes and toast to a golden brown in a moderate oven. Slice almonds lengthwise into thin slivers and toast to a light brown in oven in one tablespoon butter. Cook diced celery in one cup water and one-fourth teaspoon salt. When tender drain off water into measuring cup. Add chicken stock and enough milk to make one and one-half cups. Make a white sauce of this liquid, with the butter, flour and salt. Combine almonds with chicken. Place about one-third of bread in bottom of casserole, cover with one-half of chicken, the one-half of cooked celery. Make another layer of bread, then of chicken and celery. Pour white sauce over and cover with remaining bread cubes. Place in moderate oven 350 degrees, and bake for 20 to 25 minutes. If no stock is available use one-half cup more milk.

COCONUT CUSTARD PIE

Three eggs, slightly beaten.
One-eighth teaspoon salt.
One-half cup sugar.
Three cups milk, scalded.
Three-fourths cup fresh coconut.
One pie crust.

Line pie plate with pastry, rolled to one-eighth inch thickness, allowing back to form standing rim and flute with fingers. Combine eggs, salt and sugar; add milk gradually, then add coconut and mix thoroughly. Pour into pie shell. Bake in hot oven of 450 degrees Fahrenheit for 20 minutes, then decrease heat to moderate of 350 degrees

MAKE DELICIOUS PUDDING FROM LEFTOVER BREAD

That any kind of leftovers could be used in making anything so delectable as plum pudding is almost unbelievable. Nevertheless, it is true, and as proof of it, here is the recipe that calls for whole wheat bread crumbs. So these humble crusts of bread may be magically transformed to grace the festive board.

Steamer Raisin Crumb Pudding.

One cup seedless raisins.
One-fourth cup butter.
Two cups whole wheat bread crumbs.
Two eggs.
One-half cup granulated sugar.
One cup graham cracker crumbs.
Two tablespoons flour.
Two teaspoons baking powder.
One teaspoon vanilla.

Rinse and drain raisins. Melt butter in a pan, add bread crumbs and brown lightly, stirring constantly. Beat eggs until thick and light, add sugar and beat. Add bread and cracker crumbs and mix well. Combine with flour, baking powder, vanilla and raisins and beat thoroughly. Pour into small greased molds, cover and steam about 50 minutes. Serve hot with a lemon sauce.

TUNA CASSEROLE

Two cups tuna fish, flaked.
Two tablespoons pimiento, chopped.
One green pepper, chopped.
Six or seven mushrooms, if desired.
One-half pound potato chips.
Three cups medium white sauce.

Brown chopped green pepper and mushrooms in butter. Combine all ingredients and pour into a greased baking dish and bake in a moderately hot (375 degrees) oven half an hour. In making sauce, use six tablespoons six tablespoons flour and three milk. This serves six.

You can buy Farmer Gor... COUNTRY SORGH... at your Groce...

Lynn's

COME DOWNTOWN — to Lynn's for Your NEW YEAR'S Party Supplies — by Far the Largest Selection in the City.

"NOTICE" DON'T FORGET TO BUY ENOUGH FOR TWO DAYS — PRICES GOOD THURS. FRI.

Closed Monday

FANCY YOUNG TOM TURKEYS Lb. 29
HOME BOILED HAMS (Whole or ½) Lb. 24
BULK QUEEN OLIVES Pt. 20 Qt. 35

FRESH MEATS
Fresh Hams, Blade Shoulder, N. Y. Shoulder, Pork Butts — Lb. 15
Fresh Spareribs — lb. 14
Fresh Bock Sausage, lb. 20
Pork Sausage (Link or Loose) lb. 16

LUNCH MEATS
Pickled Pigs Feet — 3 for 10
Brick Chili (Several Brands) lb. 20
Cooked Beef Tongue — lb. 40
Cooked Corned Beef — lb. 30
Braunschweiger — lb. 23
Wilson Hams (Tender Made) lb. 33

SMOKED HAMS (For New Year's) Swift, Armour, Wilson, Mayrose, Kray, Sunrise, Lacledo, Hunter, Honey Dew — YOUR CHOICE Lb. 21½

CHEESES
Beer Kaese, Aged — lb. 30
Wisconsin Muenster — lb. 20
Domestic Sliced Swiss, lb. 25
Longhorn or Brick — lb. 17
Imported Roquefort — lb. 65

BAKERY DEPT.
Dinner Rolls, Sandwich Rolls, Frankfurt Rolls — Doz. 25
New Year's Fruit Stollen, ea. 25
Sandw'h White or Rye Loaf, 15 & 20

Fresh Jumbo Shrimp, lb. 15; Cooked Shrimp lb. 25
EGGS Cartons Dozen 26 HOTEL Extras Dozen 30
Fresh Standard OYSTERS, Quart 35

HERRING
Rolled Herring — dozen 25
Keg Herring (Milkers) — 98
Lunch Herring — 2-lb. jar 29
Anchovies Or Spiced Sardines 16 Oz. Jar 20

GROCERIES
Educator Crax — 2 pkgs. 25
Fancy Queen Olives — quart 39
Wilson Tamales, 3 No. 1 Cans 25
Pretzel Sticks, Sunshine, lb. 15

★ ★ LYNN'S FAMILY LIQUORS ★ ★
Calif. Sweet Wines (All Flavors Als. 20%) Half Gal. 80 Gal. 1.05 1/5 25
Imported Champagne, Bot. 85 (Case 24 Bot.) 18.00
Imported Scotch (12 Years Old) Fifth Gal. 2.49

"King Lynn" FOR NEW YEAR'S

Everybody who buys it repeats. That signifies 100 per cent approval. 75c PINT or $1.50 QUART WITH COUPON. Every bottle carries a money-back guarantee.

IT'S 3 YEARS OLD Kentucky Bourbon
Positively the Greatest Whiskey Value Today in St. Louis

"Ask for Coupon"

At the store and save 10c on a pint, 20c on a quart of King Lynn Kentucky Whiskey. This distillery offer is for a limited time only to acquaint you with this superior outstanding Whiskey.

Per Case, $17.50 Delivered. Call CEntral 8810.

Cigarettes, All Pop. Brands, 2 Pkgs. 23; Ctn. 1.13

ONE OF AMERICA'S LARGEST FOOD STORES

ST. LOUIS LARGEST & BUSIEST INDEPENDENT FOOD STORE

LYNN'S DOWNTOWN ON 6TH & DELMAR

SAVE TREASURE STAMPS GET THEM AT LYNN'S

KROGER-PIGGLY WIGGLY

LATONIA CLUB Always

THE NEW YEAR'S RESOLUTION THAT CUTS PARTY COSTS IN HALF!

LATONIA CLUB'S happiest wish for your continued prosperity in the New Year are best expressed in a long, loud blast on its own horn. "Latonia Club cuts party costs in half!"

EGGS
AVONDALE BULK, DOZ. 28c
AVALON — Doz. 29c
SPRINGCREST — Doz. 31c
WESCO SELECT — Doz. 35c

HIGHLAND DAIRY
EGGNOG MIX QUART BOTTLE 50c

HIGHLAND DAIRY—Grade A
MILK Quart Bottle 12c

HIGHLAND DAIRY—COFFEE
CREAM ½-Pt. Bottle 16c

RITZ
CRACKERS Pkg. 22c

Kraft's, American, Brick, Pimiento, Limburger, Velveeta, Velveeta Pimiento
CHEESE Kraft's Swiss or Old English — 2 ½-Lb. Pkgs. 33c — 2 ½-Lb. Pkgs. 29c
PABST-ETT CHEESE — 2 Pkgs. 29c • BORDEN'S Chateau Cheese 2 Pkgs. 29c

DOUGHNUTS PLAIN OR SUGARED — 3 Doz. 25c

COUNTRY CLUB GRAPEFRUIT — 3 No. 2 Cans 25c
COUNTRY CLUB CHILI CON CARNE — 3 Cans 25c
HEINZ SPAGHETTI — 3 17½-Oz. Cans 29c
OLD MARKEN—TWISTED & SLICED RYE BREAD — 24-Oz. Loaf 10c
5 VARIETIES OF CLOCK BREAD — 2 Large Loaves 15c
PET, CARNATION, WILSON, BORDEN'S MILK — 4 Tall Cans 25c
COUNTRY CLUB MILK — 4 Tall Cans 23c

O-SO-GOOD POTATO CHIPS — 8-Oz. Can 20c; Plus Dep. on Can Lb. Can 39c
O-SO-GOOD POPCORN — 6-Oz. Can 19c; Plus Dep. on Can 15-Oz. Can 39c
COUNTRY CLUB TOMATO JUICE — 3 No. 2 Cans 25c
WESCO SODA CRACKERS — 2 Lb. Box 13c
WESCO GRAHAM CRACKERS — 2 Lb. Box 15c
FESTIVAL SPICE LAYER CAKE — 32-Oz. Cake 29c
HOLLYWOOD—PLAIN OR STUFFED OLIVES — No. 10 Jar 25c

LATONIA CLUB PALE DRY GINGER ALE
Here's a blend of the finest ingredients money can buy—fruit juices, Jamaica ginger, satiny citrus oils superaromatic under refrigeration to give Latonia Club's longer-lasting sparkle! Tested and approved by Kroger Food Foundation. Guaranteed with money-back confidence. SOLD ONLY BY KROGER & PIGGLY WIGGLY.
4 24-OZ. BOTTLES 25
CARBONATED WATER, WHITE SODA—LEMON LIME — LIME RICKEY OR LITHIATED LEMON
4 24-OZ. BOTTLES 25
Plus Deposit on All Bottles

CHIPSO LARGE PKG. 19c
IVORY SOAP MEDIUM BAR 5c
OXYDOL GIANT PKG. 55c
OXYDOL MEDIUM PKG. 21c

TEXAS SEEDLESS—80 SIZE GRAPEFRUIT 10 for 25
CALIF. NAVEL—200-220 SIZE ORANGES Doz. 23
216 SIZE—FLORIDA ORANGES Doz. 19
150-176 SIZE TANGERINES Doz. 15
Fancy Washington Box Winesap APPLES Lb. 5
Fresh Green—Medium Size, New CABBAGE 3 Lbs. 10
CALIFORNIA DWARF CELERY Bch. 10
Large Celery, 2 Stalks 15c
SNO-WHITE HEADS CAULIFLOWER Ea. 15
Crisp Eating—60 Size ICEBERG LETTUCE 2 Hds. 15
CANDY YAM—SWEET POTATOES 4 Lbs. 17
SOUTHERN TRIUMPH—NEW POTATOES Lb. 5
U. S. No. 1 Northern COBBLER POTATOES 10 Lbs. 19

PORK LOIN ROAST lb. 16½c
CHUCK ROAST lb. 19c

SWISS CHEESE — Lb. 29c
MIXED HERRING — 9-Lb. Keg 89c
LIMBURGER CHEESE — Lb. Pkg. 23c
ARMOUR'S STAR—PICKLED PIG FEET — 28-Oz. Jar 25c
MEDIUM SIZE—DRY PACKED OYSTERS — Pt. 23c
MT. HOPE BRICK CHEESE Lb. 29c

THURINGER, BRAUNSCHWEIGER OR RELISH LOAF — Lb. 29c
WAFER SLICED—BONELESS BOILED HAM — Lb. 49c
SKINNED WHITING — Lb. 12½c
HADDOCK FILLETS — Lb. 12½c
FANCY HEADLESS SHRIMP — Lb. 20c
KREY'S—READY-TO-SERVE HAMS — Whole or Half Lb. 29c

NORTHERN TOISET TISSUE .. 4 Rolls 19c

HURRY! HURRY!! Only 3 Days Remain to Complete Your Silver Set Plan Ends—Sat. Nite, Dec. 31st.

KROGER PIGGLY WIGGLY

ACCEPT THIS AMAZING GUARANTEE
BUY any Kroger Item, LIKE it as well or better, OR return unused portion in original container and we will replace it FREE with any other brand we sell of the same item, regardless of price.

...y hot (375 degrees) ov... ...f an hour. In making ...ce, use six tablespoons ...tablespoons flour and thr... ...k. This serves six.

...N BEANS AND PORK CHOPS

...and one-half cups dried navy ...
...small onion, sliced.
...half teaspoon salt.
...cup diced celery.
...tablespoons chopped green ...
...cup condensed tomato soup.
...half cup water.
...tablespoons melted butter.
...eighth teaspoon pepper.
...fourth cup buttered crumbs.

Soak the beans in cold water for ... eight hours. Drain and cover ... boiling water. Add the sliced onion and cook slowly until tender. Drain, add salt, celery, green pepper, tomato soup, water, melted fat, pepper and salt to taste. Pour into a greased casserole and bury browned pork chops in the beans. Bake in a moderate oven of 350 degrees for one hour.

Correct Measures.

To measure milk or other liquids, place the cup on a flat surface and pour in the required amount. Never tap the side of a cup to level dry ingredients—since such tapping often packs them and increases the actual amount of the ingredient in the cup.

Home Economics

New Year Resolution Plan Aid to Homemaker

To Get Full Worth of Food Dollar, Well-Balanced Meals and Efficient Workshop Included.

When it comes to making New Year's resolutions there are those who do and those who don't, the believers and the skeptics. Of the believers there are the wavering and the steadfast, those who resolve and fail by the wayside, and those who resolve and hold to the straight and narrow. Among the skeptics those who keep resolutions without making them, outnumber those content to drift with the wind.

But in the end, all these groups add up to one. They are all members of the great class of folks who are not quite satisfied with what they made of their lives, their efforts, and their money during the past year.

And so, for American homemakers who feel they would like to make a fresh start in 1939, here is a set of New Year's resolutions, drawn up by the Bureau of Home Economics, in the United States Department of Agriculture:

"I Resolve—"

To make a spending plan. No list of New Year's resolutions would be complete without the mention of the family budget—a plan designed to help get the most good from every dollar the family has to spend. The best spending plans grow out of the family council, when the good of the whole group comes first, and individual wishes have a place. Let the homemaker, who knows the family needs and finances best, be the starter for a group plan that will give the family a boost toward a more satisfactory year.

To plan the family diet. A weekly shopping list—a set of menus to match—a systematic tour of the markets—will do much for the health, wealth and general welfare of any family. Make weekly plans, and in these plans remember the mottoes of good nutrition. Among them are, "at least a pint of milk daily for every member of the family, preferably a quart for children" or "four or more servings of vegetables and fruits daily"—at least one of the vegetables, should be leafy green or yellow—"tomatoes or citrus fruits several times a week." "eggs, almost daily for small children, several times a week for adults."

To plan the family home produced food. (Designed especially for rural homemakers.) Agriculture is a way of living that enables the farm family to have good table fare, including many of the so-called "protective" foods, milk, butter, green and yellow vegetables, fruits and eggs, for a small cash outlay. The home produced food plan has its place in the family earnings-spending-saving scheme, and no part of it should be left to chance. The garden and the orchard should furnish fresh vegetables and fruits throughout the growing season, and the canned goods shelf should offer variety for the winter meals. The farm family can practically always have its own milk and eggs, while the meat production depends more on range space, feed supply and type of farming.

To read the labels on foods. Read the labels to know what you buy, don't guess. Judge how much you are getting by net weight or by volume, not by the size of the package. When buying eggs, notice whether the cartons are sealed with certificates of quality that show the size, grade, and date of grading, and whether butter has been "scored" for its flavor, color, salt, and "body." When you are buying fresh meat, look for the "little purple stamp" to make sure it has passed United States Government inspection, and is wholesome.

Labels on canned goods are also most profitable reading matter. Sometimes they tell you how many servings to expect, or you can read this in the net weight of the contents. Watch for the grade as an index of quality. "A" or "fancy" means the top in appearance and freedom from blemish; "B" or "choice" comes next; and "C" or "standard" is good food. And whether "A" or "C" is the best buy for you, depends partly on your pocketbook, and partly on the use to which the canned goods will be put. You may want "A" corn to serve as a side dish, while "C" may be the best buy for cream-of-corn soup.

Buy groceries that tell you just what you can expect to find beneath the cover. More and more foods are coming to market with labels that are real "windows" to show you exactly what you are getting.

To be an honest cook. The family pays for the food you prepare; feed it to the family, not to the garbage can or the kitchen sink. Peel potatoes and other vegetables and fruits "tissue-thin." Or even better, bake or steam in their jackets. When boiling vegetables use no more water than necessary so you can serve the soaked out minerals and vitamins in the gravy or in soup. And save the oil from canned salmon for its valuable vitamin D.

Proper Workshop.

To make kitchen a better workshop. Waste motion, unnecessary retracing of steps, stooping, and reaching in the kitchen, steal energies that belong to the real homemaking job. Study your kitchen. Be your own efficiency expert. Are the equipment and utensils grouped into work centers? Are the vegetable brush, colander, and paring knife within easy reach of the kitchen sink? Can you mix a cake or get a pie ready for the oven without moving from the worktable? Do you work progressively "around" the kitchen, or are you constantly criss-crossing the room? Your worktable is the correct height if you can flatten your palms upon it while in an easy standing position; the tips of your knuckles should just touch the "floor" of your kitchen sink.

To keep handy tools in handy places. Some of the most helpful tools cost very little. Among the handiest is the rubber scraper, a "gypper" to the small boy because it cheats him out of his scrapin's from the cake mixing bowl. And there are small brushes that fit nicely into teapot spouts and other illusive corners. Kitchen scissors are "quicker" for cutting marshmallows, candied or dried fruits, and for snipping out the centers of grapefruit. The new peelers with broad handles pare at lightning speed and wafer thin. The newer type rotary sieves are much more efficient than the older spoon models. Fraction cups, bought in "nests," do a neat job of measuring shortening. If there are any better right-hand assistants to the homemaker than a well-shaped sharp paring knife and an accurate measuring cup, it is two sets of them—two or more—one within easy reach of each work center.

To sit at work whenever possible. Kitchen stools with backs come in correct heights for different work surfaces. Ironing boards are now being made with adjustable heights for sitting and standing. Vegetables may be prepared and batters mixed from a comfortable kitchen chair or stool with a back.

To make the family meal a happy occasion. Dinner time is the family social hour in many a home. The food is a symbol of the family's well-being, let it be offered at its simple best, well chosen, well prepared, well served. But in this connection the food is only a symbol, while the family gathering is an occasion worthy of the best homemaking effort.

MANY WAYS OIF SERVING LEFTOVER BAKED HAM

If you are planning to have a large baked ham for the holiday dinner you will want to know a number of ways of disposing of the leftovers without fear of monotony. Here are some of the ways you can serve leftover ham:

Slice ham and arrange on cold meat platter to be used for sandwiches.

Serve creamed ham on baking powder biscuits or in a noodle ring for a luncheon main dish.

Reheat ham slices on scalloped potatoes.

Dice ham and combine with celery and mayonnaise for a tasty salad.

Reheat ham slices in fruit juices and garnish with pineapple slices for a supper treat.

Wrap ham slices around bundles of asparagus tips, reheat and serve with a cheese sauce.

Chop ham and combine with thick white sauce for croquettes and fry in deep hot lard. Serve with mushrooms or tomato sauce for added taste appeal.

CHILDREN'S EGGNOG MAY BE REPEATED OFTEN DURING YEAR

CHILDREN like the spirit of festivity that hangs about the home and gatherings just before New Year. Here is an egg-nog for them that will bear repeating many times during the year:

Orange Egg Nog.

One egg separated.
Two tablespoons sugar.
One-half cup irradiated evaporated milk.
One cup orange juice.

Orange juice and milk should be cold. Beat egg yolk until light. Beat egg white until stiff, but not dry, adding the sugar gradually. Combine egg yolk and white, and stir in the milk and orange juice. Serve with or without cracked ice: Yield, two servings.

TOMATOES BASIS FOR TASTY LUNCHEON DISHES

Tomatoes are the base for a great many dishes because their flavor blends with most foods and is liked by the majority of people. For the convenience of the housewife, canned tomatoes are ever ready and economical to use. The liquid which comes in a can of tomatoes is the liquid from the tomato itself, as in the canning process nothing is added except salt. The whole tomatoes or pieces of tomato are packed in the can, salt is added and the can is then sealed and processed.

Scalloped tomatoes are delicious, and if a layer of grated cheese is placed over the top extra food value is added and the dish becomes a heartier one for lunch. Sprinkle a thin layer of bread crumbs over the grated cheese and thus keep a crust from forming on the cheese. An especially good, hearty dish can be made by using the regular recipe for scalloped tomatoes and adding to it halves of hard cooked eggs, and layers of cheese. This with crisp buttered crumbs on top is de luxe.

Another way is to use the regular scalloped tomatoes adding to it canned salmon. In fact, salmon loaf made with tomatoes as the liquid is good but by scalloping the tomatoes with the salmon the tomatoes predominate rather than the salmon. Either dish is worth making often. This same dish is very good made with tuna fish or oysters.

Another favorite luncheon dish is that of a combination of creamed cooked celery and tomatoes. To make this, arrange a layer of tomatoes seasoned with salt and pepper in a casserole alternately with a layer of seasoned creamed celery.

SAVORY SAUSAGES

One pound small sausages.
One-fourth cup diced celery.
One-half cup ketchup.
Parsley.
One-fourth teaspoon salt.
Pepper.
Creamed potatoes.

Prick the sausages and fry slowly until done; remove to a serving dish and pour off all the fat from the pan except two tablespoonsfuls. Cook the celery in this; add the ketchup, salt and pepper, and pour this sauce over the sausages. Surround with the creamed potatoes and then sprinkle parsley lightly over the top. Serve with buttered onions, if desired.

Pickled Beets.

Cooked or canned beets may be used. Cool, slip off skins and cut in slices. Put into a bowl, cover with mild vinegar and a small amount of sugar and a few cloves. Let stand before serving. Beets so prepared are especially spicy to use in vegetable salads.

PUNCH TRADITIONAL NEW YEAR DRINK

May Be Made of Fruit Juices If "Spirited" Flavor Is Not Desired.

An old English verse, describing one of the oldest of holiday beverages, reads something like this: "Two of strong, and one of weak, One of sour, and one of sweet."

The origin of the term punch has been placed variously. According to one authority, the name is derived from the Hindu word "paunch," meaning five. It is so called because it originally consisted of five ingredients, two parts of spirits called Arraky (arrak), one part water, one part juice from sugar cane, and one part lime.

Most of us have preferences in punch. Some like it sweet, other tart. Some prefer it "spirited," others prefer fruit juice punches. There are now so many different kinds of fruit juices on the market that there need be no lack in flavor. Even the most exotic fruits raised in the tropics are available now in the form of delicious fruit juices for holiday beverages.

With a basic recipe it is possible to mix one's own kind of punch. The thing to guard against, however, is too many flavors which cause a complete loss of identity in the punch. Hot drinks should never be lukewarm or cold drinks tepid, for that matter.

For those who like to serve traditional drinks for the holidays, here are two that have always found favor with the English:

Wassail.

One pint ale.
One-half ounce powdered ginger.
One-half grated nutmeg.
Pinch of cinnamon.
One-half pound brown sugar.

Stir the spices and sugar into the ale and heat but do not boil. Add two additional pints of ale and one pint sherry, zest of lemon rubbed on a piece of lump sugar and six roasted apples. Serve hot in a bowl with each person taking an apple in a cup.

Sack Posset.

Mix one-fourth pound sugar with one-half pint sweet white wine and stir until hot. Add beaten yolks and whites of five eggs, one pint of boiling milk and some nutmeg. Pour from pitcher to pitcher until it froths. Serve hot.

Mulled Ale.

One pint hot ale.
One small piece stick cinnamon.
Nutmeg to taste.
One or two cloves, crushed.
Sugar to taste.
One cup boiling water.

Heat the water and add the cinnamon, nutmeg, cloves and sugar. Stir until sugar is dissolved and strain through a cloth. Add to the heated ale and serve at once. This amount serves two.

Claret Punch.

Two bottles claret.
One cup sugar.
Six cloves.
Peel of one lemon.
Three oranges sliced and seeded.

Pour the claret into a saucepan and bring slowly to the boiling point. Remove from fire, add sugar, cloves and lemon peel and stir well. Let stand a few minutes and then serve in glass cups with a slice of orange in each glass.

Wine Punch.

One bottle of port or claret.
One pint of lemon juice.
One pint of orange juice.
One-half pint of grenadine or any sweet fruit juice, such as grape or pineapple juice.
One bottle of carbonated water.
One pint of ginger ale.

Mix all ingredients and pour into punch bowl with block of ice. Cherries, sliced pineapple or oranges may be used as a garnish. This recipe will make about two gallons of punch.

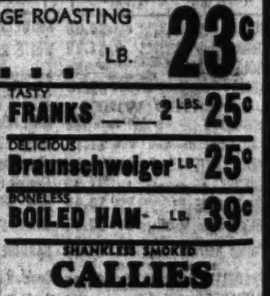
TASTY DISHES . . .
Make successful meals. Depend on the Catsup with the different flavor.
Brooks CATSUP

...YEAR'S ...AT CUTS PARTY ...'S IN HALF!
LATONIA CLUB'S happiest ... for your continued prosperity ... New Year are best expressed ... long, loud blast on its own ... "Latonia Club cuts party costs in ...
LATONIA CL... PALE DRY GINGER AL...
Here's a blend of the fine... gredients money can buy — ... fruit juices, Jamaica ginger, ... satiny citrus oils supercarb... under refrigeration to ... Latonia Club's longer-lasting ... kle! Tested and approved ... Kroger Food Foundation. Guaranteed with money-back ... fidence. SOLD ONLY BY ... GER & PIGGLY WIGGLY.
4 24-OZ. BOTTLES 25
CARBONATED WATER — WHITE SODA—LEMON LIME — LIME RICKEY OR LITHIATED LEMON
4 24-OZ. BOTTLES 25
Plus Deposit on All Bottles
CHIPSO LARGE PKG. 19c
IVORY SOAP MEDIUM BAR 5c
OXYDOL GIANT PKG. 55c
OXYDOL MEDIUM PKG. 21c
...XAS SEEDLESS—80 SIZE ...RAPEFRUIT 10 for 2...
...LIF. NAVEL—200-220 SIZE ...RANGES — Doz. 2...
... SIZE—FLORIDA ...RANGES — Doz. 1...
...-176 SIZE ...ANGERINES — Doz. 1...
...cy Washington Box Winesap ...PPLES — Lb.
...h Green—Medium Size, Ne... ...ABBAGE — 3 Lbs. 1...
...ALIFORNIA DWARF ...ELERY — Bch. 1...
Large Celery, 2 Stalks 15c
...O-WHITE HEADS ...AULIFLOWER Ea. 1...
...sp Eating—60 Size ICEBERG ...ETTUCE — 2 Hds. 1...
...NDY YAM—SWEET ...OTATOES — 4 Lbs. 1...
...UTHERN TRIUMPH—NEW ...OTATOES — Lb.
...S. No. 1 Northern COBBLER ...OTATOES 10 Lbs. 1...
HURRY! HURRY!! Only 3 Days Remain to Complete Your Silver Set Plan Ends—Sat. Nite, Dec. 31st.
...ZING GUARANTEE ...KE it as well or better, in original container and with any other brand — ...rdless of price.

Food Center Super Stores
Happy NEW YEAR

FOOD VALUES For Thurs., Fri. and Sat.
Store Closed Monday
TEXAS PASTEURIZED GRAPEFRUIT JUICE 2 No. 2 Cans 11
BONELESS BROILED HAMS (Water-Sliced, Lb., 39) ½ or Whole Lb. 37
TENDER SUGAR-CURED SMOKED HAMS (Center-Cut Ham Slices, Lb., 33) ½ or Whole, Lb. 20
TENDERED SUGAR-CURED SMOKED CALLIES (Shankless) Lb. 16½
FOOD CENTER QUALITY BEEF
Sirloin Butt — Lb. 29
Boneless Rolled Rib Roast — Lb. 27
Arm Roast — Lb. 19
Chuck Roast, center cut — Lb. 19
(First Cuts, Lb. 15)
Beef, fresh ground — 2 Lbs. 29
Fresh Beef Tongues — Lb. 14
ASSORTED SLICED SAUSAGES
Pork Loaf, Spiced Ham, Corned Beef, Ham Sausage, Pickle Loaf, Chicken Loaf, Cooked Salami, Pimiento Loaf, Blood Sausage 8 Slices 24
HOG HEADS Fresh—Whole or Half, Lb. 7½
Braunschweiger or Thuringer, by the piece — Lb. 22
Skinless Wieners — Lb. 17½ Franks—100% Pure Meat—Lb. 13½
PURE COUNTRY STYLE PORK SAUSAGE (Bulk) 2 Lbs. 29
FRESH DRESSED HENS or SPRINGERS Lb. 20
WHITE STAR TUNA FISH 2 7-Oz. Cans 25
Fillet or Rolled With Capers ANCHOVIES — Full 2-Oz. Tins 2 Tins 25
Imported Norwegian SARDINES — 2 Tins 17
Large Green OLIVES — No. 9 Jar 15
Stuffed QUEEN OLIVES — No. 10 Jar 23
Kosher, Dill or Sour PICKLES — 2 Qt. Jars 25
Indiana Tomato CATSUP — 3 14-Oz. Bots. 25
Pure Prepared MUSTARD — Quart Jar 10
Calif. No. 1 Quality BLACKEYE PEAS — Lb. 5
Maraschino CHERRIES — 4-Oz. Jar 8
Snider's CHILI SAUCE — 12-Oz. Bot. 18
Jumbo Size Genuine Kosher Dill Pickles, each — 5 (Medium Size, Doz. 10)
FRESH SEA FOODS
Sliced Sable Cod Steaks, lb. — 19
Baltimore Oysters, pint — 15
Fresh Caught Catfish, lb. — 18
Popular Brand Beer, case 24 bots. $2
Gold Standard Beer, case 24 — 1.10
Highball Sodas, case 12 lge. bots., 50
2 bottles, 19
FRESH FROM OUR OVENS
Snowflake Rolls, doz. — 9
Fruit-Filled Stollen, each — 25
Party Squares, ass't icings, doz. 30
13-Egg Angel Cake, unfrosted, ea., 29
WISHMORE SALAD DRESSING Made With Eggs Qt. Jar 19
CLOSE-OUT 1938 Crop Nuts
English Walnuts
Almonds
Brazil Nuts
Mixed Nuts
Choice Lb. 19
Fresh Crispy Plain or Salted Soda Crackers 2-Lb. Box 12
CALIF. SUNKIST LEMONS EA. 1c
ORANGES — Calif. Sunkist Good Size 2 Doz. 29
ICEBERG LETTUCE — Good Size Head 5
DWARF CELERY — 2 and 3 Stalks in Bunch, Bch. 5
NEW CABBAGE — Solid Green Heads 4 Lbs. 11
SWEET POTATOES — Nancy Halls 4 Lbs. 9
TANGERINES — Floridas, Good Size, Doz. 10
GREEN BEANS — Fancy Stringless 2 Lbs. 11
Skinless and Boneless Herring Tidbits in Wine Sauce, 3½-lb. pail — 65
Rolled Herring — 4 for 10
Spiced, Sliced Lunch Herring, 2-lb. jar — 29
Boneless Dry Herring, lb. — 19
Mixed Herring (with Onions), 20-oz. jar — 25
Mixed Holland Herring, doz. — 33
(All Milchers, doz. 39)
Sliced Imported Style Swiss Cheese, lb. — 25
LOAF CHEESE
Loaf Cheese, Amer. or Brick, lb. 22
Loaf Cheese, Swiss or Pim — lb. 24
Old-Fashioned Brick Cheese, lb., 18
Wisconsin Muenster Cheese, lb., 18
Little Sugar Valley Limburger Cheese, lb. — 20
NEW YEAR WINE and LIQUOR Specials
FAMOUS KENTUCKY GEO. T. STAGG Bottled in Bond Case, 12 Qts., 24.50 2.09 Qt.
3-YR.-OLD STRAIGHT BOURBON WHISKEY 1.25 QUART Case 12 Qts., 14.50
40-MO.-OLD KENTUCKY BOURBON PT. 83
WALKER'S DRY GIN 90 Proof QT. 1.15
Food Center America's Fastest Growing SUPER STORES

Bettendorf's
2810 SUTTON AVE. MAPLEWOOD
SELECT FOODS
SUPER SPECIALS
Extra Savings THURSDAY and FRIDAY
Because we cannot adequately care for the tremendous Saturday crowds, we offer "early" shoppers the SUPER-SPECIALS for Thursday and Friday.
OPEN UNTIL 9:30 P. M. FRIDAY AND SATURDAY NITES
ALL DEPTS. INCLUDING MEAT DEPTS.
C&H PURE CANE SUGAR 10-Lb. Cloth Bag 46c
SPRY or CRISCO 3-Lb. Can 45c
LIFEBUOY — 4 Bars 19c
FELS-NAPTHA 10 Bars 37c
GRADE "A" FRESH MILK 2 Quart Bottle, Net 18c
Pet, Wilson, Carnation, Libby EVAP. MILK — Tall Can 5½c
SWIFT'S PREMIUM CORNED BEEF 12-Oz. Can 17½c
GLEAN QUICK 5-Lb. Pkg. 25c
COFFEE CHASE & SANBORN Lb. Bag 21c
OXYDOL — Reg. 5c
With Purchase of Large Pkg. for 19c
BAKER'S or HERSHEY'S COCOA 1-Lb. Can 10c
BAKERY DEPT. SANDWICH BUNS Doz. 12½c
BETTENDORF'S FRESH CREAM BUTTER — 1-Lb. Country Roll 29c
STRINGLESS TENDER GREEN BEANS — 2 Lbs. 15c
SUGAR-CURED SMOKED CALLIES Lb. 14½c
OSCAR MAYER'S READY-TO-EAT COOKED HAMS — Lb. 24½c Whole or Half
200 SIZE TEXAS ORANGES — Doz. 17½c
OSCAR MAYER'S TASTY FRANKS — Lb. 12½c
SIELOFF'S or SWIFT'S LIVER SAUSAGE Lb. 12½c
GRADE "A" MEAT DEPT. FRESH CALLIES Lb. 10½c
GRADE "A" MEAT DEPT. Pork Loin Roast, 2 to 4 Lb. Pcs., Lb. 13½c
GRADE "A" MEAT DEPT. LEG O' LAMB — Lb. 18½c
GRADE "A" MEAT DEPT. CHUCK ROAST Choice Cuts, Lb. 14½c
GRADE "A" MEAT DEPT. LEG O' VEAL — Lb. 16½c
CHEESE DEPARTMENT KRAFT'S CREAM PHILA. CHEESE .2 Pkgs. 15c
BLUE RIBBON MEAT DEPT. U. S. Govt. Graded "Choice" CHUCK ROAST — Lb. 16½c
BLUE RIBBON MEAT DEPT. U. S. GOVT. GRADED "CHOICE" SIRLOIN STEAKS First Cuts, Lb. 26c
Choice Cuts, Lb. 30c
BLUE RIBBON MEAT DEPT. U. S. Govt. Graded "Choice" SIRLOIN-BUTT — Lb. 31c
BLUE RIBBON MEAT DEPT. SWIFT'S BROOKFIELD Breakfast Sausage ½-Lb. Pkg. 10c
BLUE RIBBON MEAT DEPT. LEG or LOIN VEAL Lb. 21½c
We Reserve the Right to Limit

SUPER A&P MARKETS
OWNED AND OPERATED BY SELF SERVICE THE GREAT ATLANTIC & PACIFIC TEA COMPANY
ALL A&P STORES CLOSED ALL DAY MONDAY, JANUARY 2
RESOLVE TO SHOP AT A&P AND SAVE
Here's one New Year's Resolution that is easy to keep! Shop at A&P Super Markets and save. A&P does the work . . . you reap the benefit. A&P's efficient new method of store keeping is reflected in the low prices you'll find in our big "food department stores", the A&P Super Markets. No fancy fixtures . . . no costly delivery service . . . no credit losses. These policies mean savings, not for us, for you . . . because the economies we make are passed on to our customers in lower prices. That's why many of our customers save $1 to $2 every week by shopping at A&P Super Markets. Come in now and start making the big savings you can make throughout the year at A&P Super Markets.
Copr. 1938 by Great A&P Tea Co.
PRICES IN THIS AD GOOD ONLY AT THE A&P SUPER MARKETS LISTED BELOW
★ NORTH—4824 Easton Just West of Taylor
★ NORTH—4867 Natural Bridge At Marcus Parking Lot
★ OVERLAND—2547 Woodson Big Free Parking Lot
★ SOUTH—7710 Ivory At Junction of Michigan, Ivory, Schirmer
★ WEST—5641 Delmar Just West of Clara
★ CENTRAL—4507 South Ave.
★ UNIVERSITY CITY—7595 Olive St. Road at North and South Road
★ CLAYTON—8733 Clayton At Big Bend Road
★ NORTH—2423 N. 14th St. Super-Market At Benton
★ KIRKWOOD—121 N. Kirkwood Rd.
★ WEBSTER—825 E. Big Bend Old-Orchard Free Parking
★ CLAYTON—35 N. Meramec At Maryland Free Parking
AMERICA'S MOST POPULAR COFFEE 8 O'CLOCK 3 LB. BAG 39c
Krey's Tenderated Whole or Shank-End COOKED HAMS A Delicious Treat LB. 25c READY TO SERVE
FANCY 4 to 4½-LB. AVERAGE ROASTING CHICKENS . . . . LB. 23c
MIRACLE WHIP KRAFT'S — Qt. Jar 37c
DELICIOUS ANN PAGE SALAD DRESSING — Qt. Jar 25c
KNIDERS TOMATO CATSUP — 2 14-Oz. Bts. 25c
Ezetful Ann Page Tomato CATSUP — 14-Oz. Bot. 10c
Franco-American Prepared SPAGHETTI — 3 No. 1 Cans 25c
JUST HEAT AND SERVE! ANN PAGE PREPARED SPAGHETTI — 4 15½-Oz. Cans 25c
PORK AND BEANS CAMPBELL'S — 4 16-Oz. Cans 25c
Double Cooked Ann Page Beans With Pork — 5 16-Oz. Cans 25c
YUKON CLUB ASSORTED BEVERAGES — 4 24-Oz. Bots. 25c
SEVEN FLAVORS—(PLUS DEPOSIT) Swiss, Regular, Pimiento — 2 Pkgs. 25c
PABST-ETT — Borden's Loaf American or BRICK CHEESE — 2-Lb. Loaf 41c
WILSON'S BRAND CHILI — 4 11-Oz. Cans 25c
KOSTO, ROYAL OR JELL-O — 3 Pkgs. 14c
Ann Page Gelatin Dessert SPARKLE — 3 Pkgs. 10c
Six Pure Fruit Flavors
9 VARIETIES OF A&P BREAD
SOFT-TWIST, 20-oz. VIENNA TWIST, 16-oz., BRAN RAISIN, 16-oz., WHITE RAISIN, 16-oz., PLAIN RYE, 16-oz., CARAWAY RYE, 16-oz., WHEAT n' WHITE, 16-oz., CRACKED WHEAT, 16-oz., 100% WHOLE WHEAT, 16-oz.
Buy plenty of A&P Bread for the two-day holiday.
2 YOUR CHOICE LOAVES 14c
SLICED BACON — LB. PKG. 21c
RIB OR LOIN END 3-LB. PCS. PORK LOIN ROAST — LB. 14c
CENTER CUTS PORK CHOPS — LB. 20c
WILSON'S BRAND CHILI — LB. BRICK 18c
TASTY FRANKS — 2 LBS. 25c
DELICIOUS Braunschweiger LB. 25c
BONELESS BOILED HAM — LB. 39c
SHANKLESS SMOKED CALLIES LB. 15c
EXCEL SODA CRACKERS — 2-Lb. Pkg. 13c
A&P BRAND APPLE SAUCE — 5 No. 2 Cans 29c
A&P FRUIT COCKTAIL — No. 1 Can 10c, No. 2½ Can 19c
ALL 5c ASSORTED CANDY BARS — 5 for 15c
ARMOUR'S STAR CORNED BEEF — 2 1-Lb. Cans 35c
ARMOUR'S STAR POTTED MEAT — 3 ¾-Size Cans 10c
UNDERWOOD DEVILED HAM — 2 ¼-Size Cans 25c
KEOKUK KORNER, SOUR or DILL PICKLES — 2 1-Qt. Jars 25c
BOND SWEET GHERKINS — 18-Oz. Jar 19c
HOLLAND MILKED HERRING — 5-Lb. Keg 89c
GOOD QUALITY OYSTERS — 5-Oz. Can 10c
COLDSTREAM PINK SALMON — 2 Tall Cans 21c
GOOD QUALITY SHRIMP — 2 Tins 25c
FOR EVERY MILK NEED WHITE HOUSE BRAND EVAP. MILK 4 TALL CANS 22c
WILSON, BORDEN, CARNATION PET MILK 4 Tall Cans 25c
Red or Green Maraschino CHERRIES — 3-Oz. Jar 10c
POLK'S FLORIDA GRAPEFRUIT — 3 No. 2½ Cans 25c
DEL MONTE SLICED PINEAPPLE — 3 No. 2½ Cans 29c
Natural Florida Grapefruit JUICE — 2 46-Oz. Cans 25c
DOLE BRAND JUICE OF PINEAPPLE — 46-Oz. Can 25c
WHITE GOLD PURE CANE SUGAR 10-Lb. Paper Sack 44c
5-LB. PAPER SACK, 22c
A&P BRAND KRAUT — 4 No. 2½ Cans 25c
SULTANA CRISPY POTATO CHIPS — 8-Oz. Pkg. 15c
HEINZ FOOD FEATURES
HEINZ ASSORTED BABY FOODS 6 CANS 39c
HEINZ ASSORTED SOUPS MOST KINDS 2 PINT CANS 25c
HEINZ FRESH CUCUMBER PICKLES . . 24-OZ. JAR 18c
HEINZ RICE FLAKES . . . PKG. 12c
A&P Super Markets
FRESH FRUITS and VEGETABLES
YOUR CHOICE LEMONS OR LIMES Each 1c
TEXAS SEEDLESS—80-SIZE GRAPE FRUIT 12 FOR 29c
WASHINGTON FANCY WINESAP APPLES — Lbs. 25c
IDAHO BAKING POTATOES — 10-Lb. Mesh Sack 23c
A&P is for quality and economy
SUNNYFIELD 92-SCORE BUTTER
Use More Butter 2 1-Lb. Ctns. 63c
Silverbrook — 2—1-lb. Rolls 61c
Creamery Fresh, 2—1-Lb. Cartons 57c

Home Economics

NEW YEAR'S DINNER PLANNED AROUND HAM

New Hams Are Quick Cooking and Require No Preliminary Parboiling.

Even though turkey tends to usurp the spotlight as the traditional holiday meat, he is running into close competition with the gala ham which can well be considered the piece de resistance of any festive meal.

The wise hostess will plan her three big holiday meals with the idea of variety in mind. If there was turkey or duck for Christmas, why not have a holiday ham for New Year.

A whole ham is always a good selection for a big family gathering. In the first place there will be no doubt about its acceptability to all, for everyone likes ham. It serves to excellent advantage, too. A 12 to 14 pound ham will easily serve 16 to 20 people without serving any end pieces. Then there's the matter of making it look well for the special meal.

Here is a new trick with a ham: The ham is basted in grape juice while it bakes and is glazed beautifully at the last with a little brown sugar. When the ham goes onto the platter it is encircled with small alternating bunches of red and green grapes so that the platter looks like a very edible wreath of holly. One of these bunches of grapes is served to each person and they taste good with the ham.

The new hams now in the market are quick cooking and there are full directions with every ham. They save an hour or better on the time you once allowed for ham and need no par-boiling. If you want to do practically no work at all, one of the already cooked hams which needs only to be re-warmed and glazed, is a really wonderful help. They are mild, tender and delicious and may serve as "Company Dinner" to any number of guests.

Here is a suggested menu for such a meal:

Cranberry juice cocktail
Ham baked in grape juice
Mashed sweet potatoes
Creamed cauliflower
Stuffed celery Olives
Head lettuce Roquefort dressing
Mince meat dumplings or pie—
Hard sauce
Coffee

Ham Baked in Grape Juice.

Wrap ham in one of its paper wrappings. Place fat side up, on rack in open baking pan. Bake in a 300-degree oven 18 minutes to the pound. For a 14-pound ham or larger use 16 minutes per pound. One of the cooked hams will require only 10 to 11 minutes to the pound to reheat. One hour before done remove paper and rind and score fat. Stud with cloves, cover with one cup brown sugar and baste with grape juice. During last hour of cooking baste frequently with additional grape juice, using two cups in all. Place on platter with alternating bunches of red and green grapes.

PUNCH OF THIS KIND ADDS CHEER TO ANY FAMILY GATHERING

YOU may be having only a family gathering for this holiday week-end, but even these gatherings should have punch of some kind. Here is one that looks and tastes festive:

Holiday Cup.

One-fourth cup sugar.
One and one-half cup water.
One and one-half cups cranberry jelly.
Two teaspoons lemon juice.
Few grains salt.
One egg white.
Two bananas, cut fine.
One-half cup unsweetened pineapple juice.
Two cups tokay grapes.

Boil sugar and water together for one minute. Mash cranberry jelly with a fork and add sugar syrup. Press through sieve. Add lemon juice, salt. Pour into a freezing tray of an automatic refrigerator and freeze to a musty consistency. Beat in the stiffly beaten egg white. Finish freezing. Mix bananas with pineapple juice. Add pitted grapes. Put fruit mixture in sherbet glasses; top with cranberry ice. Serves six.

MOLDED SALAD IN BEST HOLIDAY TRADITION

A molded salad is in the best tradition for holiday entertaining. Here is the thing for your buffet supper or afternoon party.

Star Salad.

One tablespoon gelatin.
One-fourth cup cold water.
One can chicken consomme.
Two packages cream cheese.
One-fourth cup chopped sweet pickles and stuffed olives.
One-half cup finely cut celery.
One-third cup chopped roasted almonds.
One-third cup mayonnaise.
Watercress.

Soften the gelatin in the cold water. Heat the consomme to boiling, add the softened gelatin and stir until it is dissolved. When cold and somewhat thickened, gradually blend it into the cream cheese. Add remaining ingredients (except watercress) and blend well. Pour into star molds, and chill until firm.

Unmold the salads on the rim of a round plate, place a bowl of mayonnaise in the center, and garnish the plate with watercress.

Casserole of Liver.

One pound liver, chopped.
Four slices bacon.
Two cups tomato sauce.
One and one-half cups rice, cooked.
Two tablespoons butter.
Two tablespoons celery chopped.
One and one-half teaspoons salt.
Two tablespoons green pepper, chopped.
Two onions, sliced.
Pepper.

Brown the celery, green pepper and onions in the two tablespoons of butter and mix together with chopped liver, tomato sauce, cooked rice and seasonings. Put the mixture in a greased casserole and garnish with uncooked bacon strips. Cover and bake about one hour in a slow (300 degrees) oven. Serves four.

Cherry Sauce.

Combine, then blend well, one-fourth cup butter, one cup sugar. Add one cup cherry juice. Cook, stirring constantly, until beginning to boil, then boil, without stirring, 15 minutes. Add one cup well drained cherries after removing from fire. Serve hot or cold over hot pudding.

Farley and Garner Allied In Fight Over Cabinet Post

Continued From Page One.

his implacable mistrust of the whole New Deal and the New Dealers themselves. He has returned from Texas convinced that his political star is rising. In recent conversations with Senators he has not hesitate to voice his opposition to Roosevelt policies. Close friends believe that he has begun to regard himself as a presidential possibility in 1940.

Differences Growing.

Despite earlier protestations of peaceful intent from both camps, there is good reason to believe that the differences that separate Garner from the man in the White House are broader today than ever before. With senatorial associates, with whom he has great influence, Garner scarcely conceals his bellicosity.

To several Senators recently Garner has indicated that he has obtained comprehensive reports from the grass roots on the reason for Republican gains at the Nov. 8 election. President Roosevelt has told Garner that the setback came in each instance as a result of local conditions. The Vice-President has made it plain to his senatorial friends that he holds the contrary views.

He has said that reports from state and county chairmen indicate disaffection with the Federal Administration, that is with the New Deal. Comprehensive reports from local Democratic leaders, such as Garner bases his conclusions upon, could have come from only one source—Jim Farley.

Farley's Letter Survey.

For years it has been Farley's custom to write what are seemingly personal letters not only to Democratic State Chairmen but to all county chairmen in the country and to others close to the grass roots. Farley sent out such letters late in November and early in December, the Post-Dispatch has learned.

"Will you kindly talk with as many as you deem it advisable in your county and try to get the picture of what happened to bring about the party's defeat in your state?" Farley wrote to county chairmen: "Was the defeat caused by local or national considerations? I want to know whether it was caused by dissatisfaction with your local, State or Federal Government?

"In other words, what I am trying to get is a true picture of conditions in your county and its effect on the outcome in the State. I want you to be extremely frank with me, because only by having the real picture from every county will it be possible for me to make the proper kind of analysis.

"No one but myself and those associated with me at headquarters will see your communication. You need have no fear of the contents of your letter being made public to anyone else. Please treat this letter in confidence also."

Farley Laying His Lines.

How widely Farley's reports attribute the defeat of Nov. 8 to the New Deal only Farley and his associates—and perhaps Garner—know. Farley himself is extraordinarily discreet. For several months he has been traveling about the country, quietly laying his lines to control as many delegates as possible at the 1940 convention.

Some of the President's advisers are using every influence to persuade him to hold firm and to appoint, if not Jackson, then Murphy, against whom the geographical objection could not be raised.

Murphy's Part in Strike.

Murphy is anathema to conservatives such as Garner, of course, because of the part he played, or failed to play in their view, during the sit-down strikes in Michigan. It was on this issue of the sit-down strike that Garner first went off the administration preserve, demanding of the President that some action be taken.

Brien McMahon is in the Cummings-Farley tradition and could be counted on to play the political game. If the Harlan (Ky.) trial of coal operators for anti-union activity had turned out as he had hoped it would, McMahon planned to leave the department and get into private practice. But that case, which he prosecuted for the Government, ended in a hung jury and McMahon stayed on. He has taken an active part recently in the investigation of the scandal involving F. Donald Coster, ex-convict head of the McKesson-Robbins Co.

Murphy Glad He Acted as He Did in Sit-Down Strike.

By the Associated Press.

LANSING, Mich., Dec. 29. — Gov. Frank Murphy of Michigan in a statement before leaving office today said he was glad he acted as he did during the 1937 automobile strikes.

The Democratic executive met yesterday with Governor - elect Frank D. Fitzgerald, Republican, for the first time since the November election.

Commenting later that some persons have attributed his defeat for re-election to his attitude toward labor unions, Murphy said:

"Anti-labor propaganda may have led the people to believe I condoned the sit-downs and disrespect of the courts. That is all political. I acted from a historical knowledge of labor difficulties since the Civil War. I did not act with prejudice."

He said he expected no serious sit-down strikes in the future, and pledged co-operation with Fitzgerald "in everything he does for good government."

TULAREMIA CASES DECREASE

24 Killed, 360 Made Ill by Disease in Illinois Thus Far.

By the Associated Press.

SPRINGFIELD, Ill., Dec. 29.—Tularemia is thought to be on the wane in Illinois, after causing at least 24 deaths and 360 reported illnesses since the beginning of the rabbit hunting season Nov. 10.

The State Health Department announced 57 cases of rabbit fever were recorded last week as compared with 73 the week before. The rabbit season ends Saturday, Dec. 31, in all Illinois zones.

Lineman Killed in Truck Collision.

WEST FRANKFORT, Ill., Dec. 29.—Ado Jackson, 50 years old, Central Illinois Public Service Co. lineman, was killed in a collision of two truck on an overhead bridge between West Frankfort and Zeigler late yesterday. Miss Cleo Rotramel, an office employe of the company, and William Wrenn, driver of an Equality Tankage truck, were injured. Jackson was driving the power company truck.

SMITH BROS.

COUGH DROPS CONTAIN

VITAMIN A

Now— and right through the Year 1939

We look forward to your continued friendship . . . . and resolve, as always, to give you

DEPENDABLE FOODS at RIGHT PRICES

Prices for Friday and Saturday December 30th and 31st

Nation-Wide; Fresh Roasted
COFFEES 1-Lb. Blue Bag 19c
FAMILY BUDGET Mild, mellow quality. Lb. 16c, 3 lbs. 45c — 7 lbs. $1
NATION-WIDE; RED BAG—1 Lb. bag — 25c
MANHATTAN; Vacuum packed. Something different, not just as good. Lb. — 29c

CHUCK ROAST — First Cuts, Lb. — 17c
STANDING RIB BEEF ROAST — Lb. 24c
PORK LOIN — Whole or Half, Lb. 19c
Rose Ia Wafer Sliced, ½ Lb. 30c HAM — Whole or Half Lb. 29½c
Tenderet Boneless Canned Fine Flavor HAM — 10-12 Lb. Avg. Lb. 45c
Boneless Boiled Wafer Sliced HAM — Lb. 55c
Brunswiger, Salami, Head Cheese and Bologna SAUSAGE CUTS — Lb. 25c
SWISS CHEESE Domestic Large Eye — Lb. 38c

STRING BEANS — 2 Lbs. 15c
CARROTS — Texas 2 Bchs. 9c
SWEET POTATOES Homegrown Yellow 5 Lbs. 10c
RED CABBAGE — 3 Lbs. 10c
ICEBERG LETTUCE 5-Doz. Size — 2 Hds. 15c

Potatoes
Nation-Wide: French Fried, Julienne style.
No. 300 Size Can 10c

MATCHES
Nation-Wide, 16 cu. in. boxes.
6 for 20c

Viking Brand
HERRING . . . 3½-LB. PAIL Sliced; in Wine Sauce $1.00
Eat Herring for Prosperity New Year's Eve

THE PARK AVENUE Genuine Platinum Banded CRYSTAL TUMBLERS
SMARTLY DESIGNED BRILLIANT - DURABLE SPECIAL ROLLED NON-CHIP EDGE
WE GUARANTEE THEM—Return in 48 Hours If Not Completely Satisfied
REGULAR PRICE 15¢ 6 FOR 39¢
With every purchase of 3 bottles of Squirt 15¢
The Champagne of Mixers Alkalizes and Refreshes. Contains Grapefruit.

Nation-Wide Light Choco. Grahams Cookies — Lb. 17c
Nation-Wide, Red Label, No. 2½ Can Beans & Pork 2 for 17c
Nation-Wide 13½-Oz. Cans Tomato Juice 2 for 15c
Nation-Wide 2-Lb. Carton Cocoa — 18c
Nation-Wide 5-Oz. Bottle Mar. Cherries 2 for 29c
Magic Washer 3 for 25c
Fruex Toilet Soap — 3 for 14c
Large Pkg. — 23c
Lux Flakes 2 for 19c
Large Pkg. — 22c
Chipso Med. Pkgs. 2 for 17c
Lge. Bars — 2 for 19c
Ivory Soap Med. Bars 2 for 11c
Guest Size — 2 for 9c
Extra Family Special Waltke's Soap 4 for 17c
Nation-Wide Lge. 20-Oz. Loaves Bread — 2 for 17c
Nation-Wide 1-Lb. Roll Butter — 31c
1-Lb. Carton — 33c

PINEAPPLE
Nation-Wide Chunks; Red Label, No. 2½ Can — 25c
PINEAPPLE JUICE
Nation-Wide; Red Label No. 1 tall cans — 2 for 19c
No. 2 cans, 2 for 27c

CUT-RITE
Wax Paper. 25c size — 18c
Regular 10c Size
2 rolls 13¢

CLOROX
Cleans, Bleaches, Deodorizes. Pint bottles.
2 for 25c
Qt. Bottle — 20c

Nation-Wide; Pure
EGG NOODLES 8-Oz. Packages 3 for 25c
1-Lb. Cellophane Packages — 2 for 25c

Nation-Wide; Red Label
GRAPEFRUIT JUICE No. 2 Size Cans 3 for 25c
46-Ounce Can — 19c

NATION-WIDE SERVICE GROCERS

MOLL'S "Where the Choicest Foods Are Always Available at Prices That Are Moderate"
PARKING LOTS in REAR
DELMAR at DE BALIVIERE — ESTABLISHED 1858 — FRESH SEA FOODS

MOLL'S PRIVATE STOCK BOURBON Kentucky Straight. Bottled in Bond. $1.39 Pint Case 24 BOTS. $2.73 Quart Case 12 BOTS. $31.50 $22.99

BEER All popular brands—Cash and carry only. Per case, net — $1.65

GENUINE IMPORTED SWISS CHEESE CENTER CUTS Lb. 68c

LEG O' LAMB Genuine Spring; Lb. 20½c

SCOTCH Hadden & Butler Fifth $4.55
Delmar Club Bourbon Qt. $2.38 Pt. $1.25
MOLL'S "1858" Straight Bourbon Qt. $1.98 Pt. 95c
RUM Trocadero Cuban Fifth $2.98
—IMPORTED WINES—
BORDEAUX Bouchard Fifth 98c
SAUTERNE Bouchard Fifth $1.15
HAUT SAUTERNE Bouchard Fifth $1.26
SHERRY Amontillado Fifth $1.95
CHAMPAGNE Haldsieck Dry Monopole Fifth $3.48
Champagne, Moullers Fifth $2.65
Rolled Herring 6 for 25c
1 GAL. JAR $1.89
SPARKLING BURGUNDY Roi-charo $2.45
CAVIAR Romanoff, 6 oz. $1.90, 3 oz. 97c 1¼ oz. 49c

BUDWEISER Canned Beer Per Can $2.29
WHITE ROCK WATER 6 Pt. Bots. 98c
DELMAR CLUB 3 26-oz. Bots. Net 22c
Sparkle Water Ginger Ale, Club Soda
CAMEMBERT Imported, Fresh 27c to 55c
EDAM LOAF Imported. Per Lb. 32c
COCKTAIL TASTIES!
English Pastes Assorted Escoffier 9 5-oz. Jars 98c
HAM SPREAD 4½-oz. Jar Smithfield Morrits Southern 25c
Beaten Biscuits Doz. 15c
SARDINES Tiny Whole Silver Beauty 3 No. ½ Tins 29c
Cocktail Crackers Sunya Assrt. Lb. Pkg. 33c
Cocktail Pretzels N. B. C. Pkg. 10c

Anchovies Rowenhorst Fillet or Rolled 2 2 oz. Tins 29c
Pate de Fois Gras Henry Louis 2½-oz. Jar $1.25
ANTIPASTO 9-oz. Tin Crosse & Blackwell 49c
Cocktail Sausages or Franks-Stahlmeyer 12½-Oz. Can 59c
Swedish Herring Tidbits In Wine Sauce 10 oz. Jar 49c
Marine Herring 2 lbs. 25c 32 oz. Jar 35c
Holland Herring KEG $1.48 NEW PACK Doz. 58c
Deviled Ham Underwood's 2 Tins 4½-oz. Jar 45c
SHRIMP or Salmon Pastes-Crosse ½ Size Tin 25c
SALTED MIXED NUTS Lb. 59c
Assorted Pastes Crosse & Blackwell, Eng. 15c
O KE-DOKE Cheese Flavored Pop Corn, Pkg. 19c

LAYER CAKE Assorted, Lemon, Orange, Caramel, Devil's Food, Chocolate, Pineapple, each — 45c

FRENCH DEPUTIES REVOLT AGAINST ITALIAN POLICY

Continued From Page One.

change in the Mediterranean status."

It was the French, he contended, who were trying to change the status by making Tunisia, a French protectorate in North Africa, an out-and-out French possession.

The Italian sloop Eritrea, of 2500 tons and with four 4.7-inch guns and equipped for mine laying, arrived today off Aden, a seaport and British protectorate in Southwest Arabia. France has ordered two war vessels to proceed to Djibouti, strategically situated between the Red Sea and the Indian Ocean and the terminus of the railroad to Italian Ethiopia.

Italians were silent as to whether an Italian suggestion that Tunisia be made independent meant that they would propose its internationalization on a basis similar to that of Tangier, an internationalized zone of Morocco, Northwest Africa.

Such a move might mean Italy could settle many more colonists in Tunisia, for which the Italians have been clamoring along with Corsica, Nice and Savoy since Nov. 30.

Diplomats, however, interpreted Gayda's statement as strengthening further the impression that Italy would press for a free port or better shipping facilities at Djibouti, if not for cession of French Somaliland, since that territory lies outside the Mediterranean basin.

A British-Italian agreement made effective Nov. 16 promised among other things a maintenance of the status quo in the Mediterranean.

Chamberlain to Ask Mussolini to Soft-Pedal Spanish War.

LONDON, Dec. 29.—Persons close to the Government indicated today that when Prime Minister Chamberlain goes to Rome Jan. 11 he personally will ask Premier Mussolini to stop boasting about Italian intervention in the Spanish civil war.

The sudden and effective reappearance of Italian Blackshirts in the van of insurgent Generalissimo Francisco Franco's Catalonian offensive and glorification of their exploits by the controlled Italian press have annoyed British officials.

Therefore, it was said in informed quarters, the Prime Minister will tell the Italian Premier that these events, together with his recent agitation in the Mediterranean, are contrary to the letter and spirit of both the European agreement for non-intervention in Spain and the British-Italian accord on Mediterranean and Spanish questions which came into force Nov. 16.

In official circles it is freely admitted that Chamberlain and especially Foreign Secretary Viscount Halifax are embarrassed by the Fascist clamor for French territory.

As yet there is no indication that Chamberlain's Rome visit will be canceled. However, any serious incident between the French and Italians might lead to that.

The London Foreign Office received a detailed report from its Paris embassy on movements of French and Italian troops today, and the French Charge d'Affaires called at the Foreign Office to state his Government's position.

Despite the rapidity of the insurgent drive in Catalonia, the official view here is that it is not the decisive attack. It is suggested that Franco staged the offensive before he was quite ready, in the hope of influencing the Chamberlain-Mussolini talks in Rome.

Chamberlain, however, is expected to tell Mussolini that he expects him to withdraw more troops from Spain and that he cannot count on British neutrality in case of serious French-Italian trouble in Africa.

CLOTHING OF MURDERED GIRL BURNED IN ISOLATED SAWMILL

Pennsylvania Police Find Ornaments Worn by Margaret Martin in Firebox.

KINGSTON, Pa., Dec. 29.—Ornaments on clothing stripped from Margaret Martin, who was murdered after being lured from her home with the promise of a job, were found today in an isolated mountain sawmill.

State police disclosed that the ornaments the 19-year-old business college graduate wore were sifted from ashes in the firebox of the boiler at the mill. Also in the mill State police picked up a few shreds of cloth which resembled the girl's clothing.

The mill is 18 miles from Little Keelersburg Creek where the girl's nude body was found in a burlap bag last Wednesday.

The clew that led to the discoveries in the sawmill came from Game Warden M. B. Wells who saw smoke coming from the mill chimney the Saturday night the girl disappeared.

A Coroner's inquest last night disclosed only that Miss Martin was a victim of "murder by strangulation at the hands of an unknown person or persons."

MILKING OF WELFARE FUND CHARGED BY OFFICIAL

Cambridge, Mass., Mayor Says 235 of 800 Persons Investigated Had No Right to Relief.

CAMBRIDGE, Mass., Dec. 29. — Mayor John W. Lyons moved last night to press court action against persons he charged with milking the city's welfare department of $250,000.

As the State joined in the investigation into his allegation that 235 of 800 welfare cases selected at random had no right to benefits, the Mayor announced he would confer with District Attorney-elect Robert F. Bradford concerning prosecutions.

Lyons had charged the welfare rolls included names of employed persons and others with addresses ranging from vacant lots and boarded buildings to apartment houses.

APPRECIATIVE TASTES DEMAND the TANG of IDAHO ONIONS FROM
DYER & MOON
1210 N. 3rd St. — PRODUCE COMPANY — CEntral 1203

E FOR TRACING URCE OF ALLERGIES

ald Smith $1000 Award Given Dr. C. F. Code for Discovery.

Associated Press.

CMOND, Va., Dec. 29. — of a $1000 medical prize to harles F. Code, 28 years old, napolis, for discovery of a stamin" in the blood which plain asthma, hay fever and ergies such as food sensitiv- announced here last night. rize is the Theobald Smith given to young men, by the section of the American ation for the Advancement ce. Dr. Code was born in , Canada, and is work- the Mayo Foundation of versity of Minnesota. reported discovery that one of white blood cell, called an hils, is the carrier of hista- The latter is a powerful al, always present in human and animals, whose means sport through the body has a mystery.

histamine is injected it smooth muscles, including of the lungs to contract. It reduces blood pressure and in- secretion in the stomach. covery of the carrier links mine not only with the sen- y troubles but also with one forms of leukemia, the un- lled increase in white blood which frequently causes

new link is entirely chem- and useful only for possible tanding of the leukemia and reasons why some people are ive to pollens, asthma, the of fabrics or tasting of some

Fatigue and Disease.

John W. Thompson of Harvard ersity told the Association to- that both physical and mental appear to be wearing down nerves and reflexes of human

tigue of the mind and nerve is apparently one of the ma- causes of mental illness, he de-

. Thompson, an assistant in fatigue laboratory at Harvard, that tiredness is one of the final signs of a number of ill- , such as tuberculosis, thy- found trouble and anemia.

declared that while physical makes nerves unable to work erly, mental work causes the body to get out of control therefore make it impossible the nerves to carry impulses the brain to the muscles.

ny change in the nature of reflexes will alter the design the total response" and there- the fatigue "resulting either the lack of sleep or exhaust- muscular activity" produces ges in the cells of the nervous which cannot be detected any way except by the response the person affected, he added.

recent experiment at the ersity of Chicago in which stu- were kept awake for two by violent stimulation they ed to go partially crazy and and bit each other on the stest provocation.

Making Hens Crow.

Experiments were reported on a mone that causes hens to crow. periments indicate that the hor- can be used to relieve hu- beings, particularly men, of eriority complexes.

The hormone is testosterone ich already has been reported physicians as giving aging men ewed interest in their work. It the principal male sex hormone. The experiments were reported by C. Allee and N. E. Collias of University of Chicago.

The hens were white leghorns. ey showed some human-like ts of inferiority. It was found some hens peck others and those pecked never peck back. hormone was injected into hens in varying quantities. If hen received more than any oth- she pecked her way to the

A new method of electrocuting ese germs with light waves was nounced. Dr. Harvey C. Rentsch- and Dr. Rudolph Nagy of the inghouse Research Labors- , Philadelphia, reported that had found one of the weak s in the lives of bacteria. Ap- ently, they declared, each type germ, of which there are thou- ds, can be killed by subjecting to a specific intensity of light a definite time.

Dreams Dissected.

Dreams of men and women are erent; there is more beauty and ore of the fantastic in women's ams and more of the practical le in men's dreams, Dr. Charles Diserens of the University of cinnati reported.

Women, he said, dream of hear- music more often, see colors more often and have more night- es. Men have less anxious ams, more that are embarrassing more that they are thirsty. th sexes tend to dream in the er part of the night.

Discovery of huge deposits of anganese on the floor of the an was reported by Charles den Piggot of the Carnegie titution of Washington. Man- ese is widely used in the man- acture of steel, and much of erica's manganese is imported.

Dr. Piggot said that manganese been found in slabs covering y square mile of ocean bottom. The manganese was discovered h the aid of new depth bombs exploring the bottom of the sea. bombs, when fired on the ean, drive a can-shaped bit into the sediment and rocks. can is hauled to the surface with the sample.

...AMIN A...

...Year

...9

...NTAIN

...MAMIN

...tatoes

...10c

...ATCHES

...for 20c

...ced; in Wine Sauce

...$1.00

...NEAPPLE

...25c

...EAPPLE JUICE

...2 for 19c

...T-RITE

...18c

...13c

...OCERS

...OROX

...25c

...20c

8-Oz. Packages for 25c

No. 2 Size Cans for 25c

MORE MILK DRUNK HERE UNDER U. S. PURITY RATING

Dairy Council Indicates Increase in Consumption Last Month at 7.3 Per Cent.

St. Louisans are drinking more milk since the appearance June 15 of Grade A milk with the United States Public Health Service's highest rating for purity, it is pointed out today by the St. Louis District Dairy Council.

The November report of Fred Shipley, milk market administrator for the St. Louis area, showed a 7.3 per cent increase in consumption of bottled milk as compared with November, 1937. Reports from 136 markets, compiled by the Milk Industry Foundation, showed an average decrease of 1.56 per cent in bottled milk sales last month as compared with November, 1937.

In October, with national bottled milk sales off 5 per cent, St. Louis reported a 3.5 per cent gain over October, 1937.

ADVERTISEMENT

It Relieves and Comforts

Sciatica—Neuritis Rheumatism

Neuralgia—Lumbago

Many a man has saved himself the loss of a day's pay by being wise and easing aches, pains and muscular soreness so that he was able to do his day's work in comfort.

He bought a 35 cents bottle of powerful, medicated, penetrating Omega Oil and rubbed it in good —and he got results.

So when pain racks your joints and muscles—when soreness cripples your arm—when feet are sore and painful when backache keeps you in misery get Omega Oil and feel better.

Thousands use it to ease the pains of sciatica, neuritis, rheumatism and neuralgia—a 35 cent bottle lasts a long time.

POST-DISPATCH WANT AD RATES

In the State of Missouri and within 150 miles of St. Louis in Illinois:

SOLID AGATE—DAILY OR SUNDAY Minimum ad 2 lines.

Seven insertions (consecutive)	A line
Six insertions (consecutive)	25c
Three insertions (Sat., Sun., Mon.)	25c
Three insertions	30c
One insertion	36c

Rooms and Board

Seven insertions (consecutive)	a line
Six insertions (consecutive)	25c
Three insertions (Sat., Sun., Mon.)	25c
Three insertions	31c
One insertion	33c

Situations Wanted
(cash with order)

Six insertions (consecutive)	a line
Three insertions	22c
One insertion	23c

Classified Display
(All Classifications)

Six times (consecutive)	a line
Three times	35c
One time	40c
	45c

Rules and Regulations

When orders for cancelation are given over the phone MAin 1111, the cancelation number should be obtained, otherwise claims cannot be allowed in case of dispute. Cancelation orders must be in the office by 9 a. m. for the Daily and noon Saturday for the Sunday issue.

Notice of typographical error must be given in time for correction before the second insertion. Corrections must be given before 12 noon for the next day of the second insertion if Daily and noon Saturday if the second insertion is for the Sunday issue, as the Post-Dispatch is only responsible for one insertion.

All charged advertisements will be billed at the number of lines contracted.

The Post-Dispatch reserves the right to classify ads under appropriate headings.

The Post-Dispatch reserves the right to revise or reject advertisements or to classify answers to any box number advertisement. If this right is exercised, the amount paid for the advertisement will be refunded to the advertiser.

It is agreed that the liability of the Pulitzer Publishing Company in the event of failure to publish any advertisement for any reason, or in the event that errors occur in the publishing of an advertisement, shall be limited to the amount paid by the advertiser.

Phone MAin 1111
Ask for an Adtaker

CEMETERIES

Be Prepared
MAKE A SELECTION NOW
OAK GROVE
CEMETERY — MAUSOLEUM
ST. CHARLES ROAD AT CARSON ROAD

FLORISTS

FUNERAL sprays, $2 up; baskets, $3 up. NETTIE'S FLOWER GARDENS, 3901 E. GRAND. GRAND 0600.

BUSINESS PERSONALS

WHY be gray? Hair tinting $1.50; mani. 75c. 5528 Southwest. FL. 0945.

FUNERAL DIRECTORS

North

MATH. HERMANN & SON
FUNERAL DIRECTORS
FAIR AND WEST FLORISSANT
Godefellow 4880

LEIDNER FUNERAL DIRECTORS
CH. 1654 3223 St. Louis CE. 3898

A. KRON UNDERTAKING CO.
2707 N. GRAND. FR. 0900.

CULLINANE BROS.
2710 N. GRAND. FRANKLIN 1192.

West

CHARLES J. KRON
FUNERAL HOME, INC.
4911 WASHINGTON. BOodale 1394.

DEATHS

ABERLE, MARIE (nee Kratzer)—4172 Walsh st., dear wife of Henry Aberle, dear mother of Marian and Matilda, dear daughter of Emelie Kratzer, dear sister, sister-in-law, aunt and cousin.

Funeral from Wacker-Melderis Chapel, 3634 Gravois, Fri., Dec. 30, 1938, 9:30 a. m. to St. John the Baptist Church. Interment St. Peter and Paul's Cemetery. Members of Married Ladies' Sodality are requested to assemble at the church, 9:45 a. m. Fri., for prayer.

BRAUN, WILHELMINA—Of Bellefontaine Rd., St. Louis County, asleep in Jesus Mon., Dec. 26, 1938, dearly beloved wife of the late William Braun Sr., dear mother of William Jr. and Joseph Braun, Mrs. Lydia Young, Mrs. Luis Klipp, Mrs. Minnie Gaertner, Mrs. Emma Boedeweyer, Mrs. Frieda Meyer, Mrs. Thekla Frank, our dear sister, mother-in-law, sister-in-law, grandmother, great-grandmother and aunt in her 83rd year.

Remains will lie in state at Diedrich Funeral Home, 3219 Halle Ferry rd., until noon, Fri., Dec. 30. Funeral same day from Missouri Lutheran Church, 2:30 p. m. Interment New Bethlehem Cemetery.

BIEHL, HARVEY F.—Asleep in Jesus Tues., Dec. 27, 1938, 10:30 p. m., dear brother of Edward and John Biehl, Louise Thallman and Lena Thomas, our dear brother-in-law, uncle and cousin, age 48 years.

Remains at Witt Bros' Chapel, 3920 S. Jefferson av. Funeral Sat., 1:30 p. m., to St. Paul Churchyard.

BOOHER, ALVA WILLIAM—Dearly beloved husband of the late Grace Booher (nee Pickett), dear brother of Pearl Hubbell and Mabel Bobbian Obergoenner, and dear uncle.

Remains will lie in state in the Albert H. Hoppe Funeral Home, 4111 Lindell bl., until Fri., Dec. 30, 10 a. m. Interment Ste. Genevieve, Mo.

CORNET, VIRGINIA S.—Tues., Dec. 27, 1938, 5 p. m., wife of the late Frederick J. Cornet.

Funeral from Arthur J. Donnelly Parlors, 3640 Lindell bl., Fri., Dec. 30, 9:30 a. m., to St. Louis Cathedral. Interment Calvary Cemetery.

DEACON, JOHN—At Hot Springs, Ark., Tues., Dec. 27, 1938, beloved husband of Marie Deacon (nee Brennan), dear father of Jack and Robert Deacon and dear son of Mrs. Agnes Deacon.

Remains at Drehmann-Harral Chapel, 1905 Union bl., after 9 a. m., Fri., Dec. 30. Funeral same day 2 p. m. Interment Zion Cemetery.

DUFFY, LILLY (nee Fullan)—Entered into rest Thurs., Dec. 29, 1938, beloved wife of the late Edward Duffy, dear mother of Edward Duffy, Mrs. Jennie Gerking, Mrs. Margaret Hilderbrandt (nee Duffy), mother-in-law, grandmother, sister, sister-in-law and aunt.

Notice of funeral later from the Fendler Und. Co., City Parlors, 7420 Michigan at Kosin. Mrs. Duffy was a member of Daughters of America, Jefferson Barracks, No. 26, and Woodmen Circle No. 230.

ECKRICH, JOSEPH—4516 Compton av., Wed., Dec. 28, 1938, 12:30 p. m., dear husband of the late Barbara McKenzie (nee Scherbel), dear father of Mrs. Mae Knaus, Mrs. Clara Dieker, Mrs. Elizabeth Frederick and Charles Eckrich, dear brother, brother-in-law, father-in-law, grandfather and uncle.

Funeral from Kriegshauser Mortuary, 4226 S. Kingshighway bl., Sat., Dec. 31, 8:30 a. m., to St. Anthony's Church. Interment Sunset Burial Park. Member of St. Louis German Benevolent Society and Alton Slough R. and G. Club.

ENGLISH, JOSEPHINE J.—Tues., Dec. 27, 1938, daughter of the late Henry and Johanna English, beloved sister of T. J. English, Mrs. Lulie English Baggett and the late Ella English Kinsaid.

Funeral from Harrigan & Sheahan Parlors, 4415 Washington bl., Sat., Dec. 31, 8:30 a. m., to St. Rose's Church. Interment Calvary Cemetery.

FORD, GEORGE W.—4526A San Francisco, Wed., Dec. 28, 1938, 11:25 p. m., beloved husband of Margaret Ford, dear father of Officer Prather Ford, dear father-in-law, grandfather and uncle.

Funeral Sat., Dec. 31, 8:30 a. m., from Street & Carroll Funeral Home, 4600 Natural Bridge, to Holy Rosary Church. Interment Bellefontaine Cemetery. Member of Holy Name Society of Holy Rosary Church.

FREDERICKS, WILLIAM EDWARD—832 S. Sappington rd., entered into rest Dec. 27, 1938, 9:50 p. m., dear father of Esther, Donald and Russell Fredericks, Mrs. Edna Gaines and brother-in-law.

Funeral Fri., Dec. 30, 2 p. m., from Bopp's Kirkwood Chapel.

GITLING, JACOB—3127 Meramec st., Thurs., Dec. 29, 1938, 5 a. m., husband of the late Magdalena Gitling, dear father of Elizabeth.

Funeral from Gebken Chapel, 2842 Meramec st., Sat., Dec. 31, 7:30 a. m., to St. Anthony Church, thence to St. Peter and Paul's Cemetery. Deceased was a member of St. Anthony Benevolent Society.

GODDARD, GEORGE P.—Dec. 27, 1938, husband of the late Sarah R. Goddard; grandfather of Miles G. Owen of Providence, R. I.

Memorial services Fri., Dec. 30, 5 p. m., at Pilgrim Congregational Church, Union and Kingshighway av.

GRAHAM, MARY McINTYRE—Tues., Dec. 27, 1938, 4:30 p. m., wife of the late Harry R. Graham, dear mother of Maud M. Hancock, Hazel E. Heyde and the late John L. Graham, sister of Mrs. H. J. Hugo.

Funeral from Arthur J. Donnelly's Parlors, 3640 Lindell bl., Fri., Dec. 30, 9:30 a. m., to St. Roch's Church, Rosedale and Waterman. Interment Valhalla Cemetery.

GRELLNER, JOHN C.—5637 Childress, Wed., Dec. 28, 1938, 7 a. m., dear husband of Clotilda Grellner (nee Loeffler), dear father of Louise Grellner, dear son of Rose Grellner, dear brother of Albert, Charles, Raymond and Anthony Grellner, our dear brother-in-law and uncle.

Funeral from Kriegshauser Mortuary, 4226 S. Kingshighway bl., Sat., Dec. 31, 8:30 a. m., to St. Gabriel's Church. Interment old SS. Peter & Paul Cemetery.

HALUPA, JIM (VACLAV)—3831 Market st., Tues., Dec. 27, 1938, 2:15 p. m., dear cousin of Mrs. Frances Josefko, dear uncle of Mrs. Pauline Frankovitch, Mrs. Josefko, Mrs. Olga Wolf, Mrs. Dolly Wolf, Mrs. Anna and Mrs. Mary Wondra.

Funeral from Kriegshauser Chapel, 4104 Manchester av., Fri., Dec. 30, 2 p. m. Interment SS. Peter and Paul's Cemetery. A member of Rohacz Dube Lodge No. 33.

HAMMERSCHMIDT, BERTHA S. (nee Thumm)—Of Bonhomme, Tues., Dec. 27, 1938, beloved wife of Paul Hammerschmidt, dear mother of Lorena, Ruth and Louise, dear sister, sister-in-law and aunt.

Remains at the Chas. J. Kron Funeral Home, 4911 Washington bl., until 10 a. m. Sat., Dec. 31, thence to Salem Ev. Luth. Church. Services same day, 3 p. m.

HENSLEY, ELLA LOUISE—7315 Water st., Dec. 28, 1938, beloved mother of Marie Wallingford, William Robert Applegate, Charles Arthur and George Washington Ramsey, dear sister of Anna Roach and John Johnston, our grandmother, mother-in-law and aunt.

Funeral Sat., 10 a. m., from McLaughline's, 2301 Lafayette. Interment Trinity Lutheran Cemetery.

HOPKINS, WILLIAM F. (BUD)—Tues., Dec. 27, 1938, 8:45 a. m., beloved husband of La Verne Hopkins (nee Schwars), dear father of Richard (Dick), son of George K. and Ida Williams Hopkins, brother of M. Reed Hopkins of Memphis, Tenn., son-in-law of Mr. and Mrs. J. B. Schwars, our dear uncle and nephew.

Funeral from the Croghan Funeral Home, 7146 Manchester, Fri., Dec. 30, 9:30 a. m., to the Church of Our Holy Redeemer, Webster Groves. Interment Calvary Cemetery.

HUNT, ANNA M. (nee Godfrey)—4973 De Tonty pl., Tues., Dec. 27, 1938, 6:30 p. m., beloved wife of Dr. late Patterson Sidney Hunt, dear mother of Mrs. Mary Lee Festive Sargeant Nicholas Hunt, Mrs. Grace Hasley and the late Lieut. Thomas Hunt, our dear grandmother and mother-in-law.

Funeral from Potts Funeral Home, 3133 Lafayette av, near Jefferson, Fri., Dec. 30, 8:30 a. m., to St. Margaret's Church. Interment Calvary Cemetery.

Tulsa (Okla.) papers please copy.

JARUS, THOMAS—2910 S. 19th st., Tues., Dec. 27, 1938, 10:30 p. m., beloved husband of Mary Jarus (nee Kotalik), dear father of Frank, Anna Seligman, Mary Brush, Edward and the late Thomas Jarus, our dear brother, brother-in-law, father-in-law, grandfather, uncle and cousin.

Funeral from Kutis Funeral Home, 2908 Gravois av., Fri., Dec. 30, 9 a. m. Requiem mass St. John of Nepomuc Church. Interment New SS. Peter and Paul's Cemetery. Member of C. K. of A. Branch, 602.

KEHOE, MARIE COZZIE (nee Hatton)—Entered into rest Thurs., Dec. 29, 1938, 1:45 a. m., beloved wife of Andrew Kehoe, dear mother of Miles, John, Mary Elizabeth, Patrick and Margaret Ann Kehoe, dear daughter of Hiel and Cyrene May Hatton, dear sister, niece, cousin and sister-in-law.

Funeral Sat., Dec. 31, 8:30 a. m., from Goodhart & Goodhart Funeral Home, 2228 St. Louis av., to Basilica of the Sacred Heart Church. Interment Calvary Cemetery.

Deceased was a member of the Married Ladies' Sodality and Altar Society of Sacred Heart Church.

KLING, MARY (nee Leidig)—1439 S. 24th st., Tues., Dec. 27, 1938, 7 a. m., beloved wife of the late Lawrence Kling, dear mother of John, George, Rudolph, Theodore and Margaret Brinkmann (nee Kling), dear mother-in-law, grandmother, sister, sister-in-law and aunt, in her 85th year.

Funeral from Harrigan & Sheahan Parlors, 4415 Washington bl., Sat., Dec. 31, 8:30 a. m., to St. Rose's Church. Interment Calvary Cemetery.

KROEGER, LIZZIE—Wed., Dec. 28, 1938, 5 a. m., our dear aunt and great-aunt, age 88 years.

Funeral from the Leidner Chapel, 2223 St. Louis av., Fri., Dec. 30, 9:30 a. m. Interment Bethany Cemetery.

LASCHKE, MARY (nee Drapp) — 801 Dammert, suddenly Wed., Dec. 28, 1938, her 60th year, beloved wife of Joseph Laschke, dear mother of Ann Marciewicz, Armand, Marie, Joseph Jr., Adolph, Victorine, Lorraine Laschke, Mrs. Cela Wagner, William and Estelle Laschke.

Funeral from Hoffmeister Chapel, 7814 S. Broadway, Sat., Dec. 31, 8:30 a. m., to St. Andrew's Church.

LAUK, ROSE C. (nee Kreher)—2538 Florissant av., Tues., Dec. 27, 1938, beloved wife of Eugene Lauk, dear mother of Charles and Walter Lauk, sister of Louise Cummings, Mrs. Carrie Swallow, Gus and George Kreher, and our dear sister-in-law, aunt and grandmother.

Funeral from Arthur J. Donnelly's Parlors, 3640 Lindell bl., Fri., Dec. 30, 9:30 a. m., to St. Louis Cathedral. Interment Calvary Cemetery.

LEHNHARDT, MAZIE (nee Clay)—Thurs., Dec. 29, 1938, 8 a. m., dear mother of Jack and Russell Lenhardt, our dear daughter, sister and cousin.

Funeral from Arthur J. Donnelly's Parlors, 3640 Lindell bl., Sat., Dec. 31, 2:30 p. m. Interment Friedens Cemetery.

MAYER, LOUIS—Suddenly, Dec. 27, 1938, husband of Olga Aronson Mayer, father of Bernard Mellitz and Peggy Lou Mayer, and our brother-in-law.

Services at Temple Shaare Emeth, Trinity and Delmar, Thurs., 2:30 p. m.

NORTH, SAMUEL FARRINGTON — At Marshall, Mo., Wed., Dec. 28, 1938, father of Mary North Tils and brother of Nanny North Moore.

Funeral from Methodist Church, Gray Summit, Mo., Fri. at 2:30 p. m.

ORTELL, TONY J.—Tues., Dec. 27, 1938, dear brother of Mrs. C. Jannuzzo, Mrs. Theresa Simmons, Mrs. John Millercick and Charles Eckrich, dear brother, brother-in-law, father-in-law, grandfather and uncle.

Funeral from Harrigan & Sheahan Parlors, 4415 Washington bl., Fri., Dec. 30, 8:30 a. m., to St. Catherine Cathedral. Interment Calvary Cemetery.

REINHARDT, HARRY — 4017A Ashland av., Thurs., Dec. 29, 1938, 6:10 a. m., dear husband of Anna Reinhardt (nee Sommers), father of Alice and Florence Reinhardt, our dear brother, brother-in-law and uncle.

Funeral from Arthur J. Donnelly Parlors, 3640 Lindell bl., Sat., Dec. 31, 2 p. m. Interment Calvary Cemetery.

ROSNER, KATHERYN (nee Drott)—Tues., Dec. 27, 1938 in her 77th year, beloved wife of the late Georg Rosner, dear mother of Catherin Keller, Elizabeth Lichtenberg, Mrs. Martha Joseph, Charles, John and George Rosner and the late Mrs. Antoinette Zulauf, our dear mother-in-law, grandmother, great-grandmother, sister, sister-in-law and aunt.

Funeral Fri., Dec. 30, 8:30 a. m., from Jos. F. Fendler Jr. Funeral Home, 7128 Michigan at Nagel, to St. Boniface Church. Interment Mount Olive Cemetery. Member of Catherine Keller, Elizabeth Lichtenberg and Martha Joseph Married Ladies' Sodality, Mary Ann St. Ann's Married Ladies' Sodality will meet at parlors Wed., 7 p. m., for prayers.

SCHMID I. ANTON—3974 Meramec st., Thurs., Dec. 29, 1938, beloved husband of Theresa Schmid, dear father of Fred Anthony, John, Frank and Herman Schmid and Mrs. Anna Behr, our dear grandfather and father-in-law.

Funeral Sat., Dec. 31, 8:30 a. m., from Oscar J. Hoffmeister Chapel, Chippewa at Gravois, to Resurrection Church. Member of Schweitzer Bund.

SCHNEIDER, JOSEPH, SR.—3928A Gustine, Mo., Dec. 27, 1938, beloved husband of Agatha Schreiber (nee Schwarth), dear father of Stephen, Joseph Jr. and Agatha Schreiner, dear brother, brother-in-law, father-in-law, uncle, grandfather and great-grandfather.

Funeral from Hoffmeister Chapel, 5634 S. Compton, Fri., Dec. 30, 8:30 a. m., to Resurrection Church. Interment New SS. Peter and Paul's Cemetery. Member of Local Union No. 1596, U. B. of Carpenters and Joiners.

SHERWOOD, CLARA A. (nee Hopkins)—5506 Maple av., Thurs., Dec. 29, 1938, beloved wife of Frank F. Sherwood, dear mother of Mrs. Don Nibsch, Mrs. Donald Dailey and Mrs. Maude Gonnella, dear sister, grandmother, aunt, mother-in-law and sister-in-law.

Funeral from Clark's Funeral Home, 3133 Hodiamont av., Sat., Dec. 31, 7:30 a. m., to St. Barbara's Church, thence to the National Cemetery.

WEBER, CARRIE—Wed., Dec. 28, 1938, 4:20 p. m., dear mother, mother-in-law, grandmother, great-grandmother, sister and sister-in-law.

Funeral from Golden Chapel, 2844 Miramec st., Sat., Dec. 31, 2 p. m., to Sunset Burial Park.

YAEGER, MARIE (nee Mank)—4970 Thrush av., Wed., Dec. 28, 1938, 5 a. m., dear mother of Ury, Lee and James Yaeger, dear daughter of Mary C. Martin, dear sister of Mrs. Jack Appel, William Barasat, Herman and Louis Martin, our dear mother-in-law, grandmother and aunt.

Funeral from Stuart & Sons Chapel, Union and Page blvs., Sat., Dec. 31, 2 p. m. Interment Memorial Park Cemetery.

WEBER, HERMAN H.—Dec. 28, 1938, husband of Olga Weber, father of Mrs. Ruth Bruns, Mrs. Dorothy Bruns and Herman H. Weber, brother of Mrs. Emma Kuhlmann, Mrs. Lena Bruns and Mrs. Ida Bruns, brother-in-law, uncle and cousin.

Funeral from Bruns Funeral Home, 2908 Gravois av., Fri., Dec. 30, 2 p. m. Interment Mount Olive Cemetery.

WEBER, LOUIS—Suddenly, Dec. 28, 1938, beloved husband of Mary Weber (nee Kuhlmann), dear

ROOMS WITH BOARD—West

WASHINGTON, 6138—Attractive rooms, sunny heat; good meals; single, double.

5021 WATERMAN

Single and sunny rooms and bath; one block from car; garage; plenty heat; good home cooking; attractive rates. FOr. 2065.

LIVE AT THE ALBERTA
6246 Waterman; beautifully furnished rooms; excellent meals. RO. 7005.

WATERMAN, 5168—Delightful home and place to live with board for 2.

WEST PINE, 4496—Clean, warm, nicely furnished; best meals; home privileges.

GENTLEMAN of refinement; German cooking; private family. CA. 2515.

IF YOU are looking for a real home, all conveniences, FA. 6113W.

ROOMS FOR RENT—CITY

Central

$4 PER WEEK
MILNER HOTEL
1431 PINE. CH. 8478.

North

TAYLOR, 2926 N.—2 neatly furnished rooms, private family; reasonable.

Northwest

HAMMETT PL., 4628A—2 rooms; refrigeration, sink; private entrance; adults.

PATTON, 5373—3 housekeeping rooms, completely furnished; garage; laundry.

South

CAROLINE, 3557—2d, 3d floor rooms; heat; washer. GR. 0625.

CLEVELAND, 3855—Rooms; private residence; breakfast optional.

DELICE, 4109—Housekeeping, sleeping; automatic heat; garage; adults.

BEAUTIFUL ROOMS
2149 S. Grand; 2-room housekeeping; radio, washer; low prices to desirable tenants.

LAFAYETTE, 2853—Clean, warm; washer, radio; housekeeping, $3; with kitchenette, $4; sleeping, $2.

LOUISIANA, 2332—2-room suite; private bath; automatic heat; adults.

West

ACADEMY, 1328—2 rooms, furnished complete; sink, refrigeration, steam heat.

CATES, 5165—2-room suite; clean; good heat, plenty hot water; sink, range; $5. Also single, sink, range, $3; adults.

CATES, 5581—3 connecting housekeeping; also others, and sleeping; phone.

CLARA, 5xx—Comfortable room, twin beds, convenient transportation. RO. 3376.

CLAYTON, 6721 (East of McCausland)—Light housekeeping rooms, private.

ENRIGHT, 5827—Look—3 well furnished housekeeping; Frigidaire; $8.

ETZEL TERRACE, 1114—Two connecting housekeeping rooms; refrigerator.

FOREST PARK, 4330—Sleeping rooms, second front; housekeeping 3d front; board optional; also others.

LACLEDE, 4437—Attractive bedroom with pullman kitchen; owner's home; adults.

LINDELL, 4635—Nice home, lovely, large, convenient room; twin beds.

LINDELL, 3916A—Newly furnished sleeping room; steam heat; bus line.

McPHERSON, 4169—Large, pretty, warm room; range, sink; $3, $4.

NEWBERRY, 4517—Just papered and furnished; $2.50 and up.

NEWSTEAD, 318 N.—Housekeeping room, clean, comfortable, warm; phone.

PAGE, 4877A—3 rooms; neatly furnished; refrigeration; reasonable. MO. 1066.

WASHINGTON, 4375—Light housekeeping rooms; newly decorated; reasonable; all conveniences.

WASHINGTON, 5034—Large front room, twin beds; kitchen privilege to ladies; quiet, refined; $2.50 each.

WASHINGTON, 4056—Redecorated front rooms; modern kitchen; Magic Chef, Frigidaire.

WASHINGTON, 5121—Large, light sleeping rooms; quiet; refined; $3 up.

WASHINGTON, 3823—Clean, light housekeeping; sleeping rooms. JE. 0185.

WATERMAN, 5037—2 rooms, newly furnished; Frigidaire; private bath; also one sleeping room.

WATERMAN, 5059A—Light, warm room, single or double; breakfast optional.

WEST PINE, 44xx—Refined; new room; bath; garage; gentleman. JE. 4418.

ROOMMATES WANTED AND APARTMENTS SHARED

GIRL—To share lovely modern apartment; reasonable. FA. 4775.

ROOMS AND BOARD WANTED

WANTED by a children's agency, boarding home for babies in residential district, with families whose own children are of school age; state number in family and number of rooms. Box N-164, P.-D.

SUBURBAN ROOM AND BOARD

...DOM AND BOARD—For lady, like home. WAbash 1802.

CONVALESCENT HOMES

PINE CREST—Convalescents, invalids, nursing care; sister host. Mrs. Sapp. WAl. 300.

HOTELS

ALCAZAR HOTEL, 3137 Locust: Special winter rates, 75c day; $5 week; garage.

APARTMENTS

West

Brentmoor Apartments
5414 DELMAR
ALSO HOTEL ROOMS
One 3-room efficiency apartment.
HOTEL ROOM with bath. Manager or HOUSAM CO. ROsedale 2935.

BUCKINGHAM OR OXFORD, 7537—4 and 5 rooms, garage; heat included. CA. 3533.

ENRIGHT, 5745—4-room efficiency; modern. C. M. Simonds. MA. 3637 EX. 0605.

LACLEDE, 4337—Large sunroom, four rooms, tu-a-der bed, new Frigidaire. DOUGHERTY R. E. CO., CE. 0330.

BROWNING APTS., 5536 PERSHING
$40 up — Furnished and Unfurnished — APTS.
See Manager on Premises
ROSEDALE 9237.

SHIRLEY DR., 7700-7710—We have a 1st or 2d floor apartment available; 5 rooms, every modern convenience; newly decorated; good transportation. FA. 7163.

SKINKER, 601 N.—Brand-new efficiency; venetian blinds, electric range; $35.

APARTMENTS FOR RENT—FURNISHED

North

SADEN, 736—Furnished 2-room efficiency, $25, $30. Apply 8116 N. Broadway.

South

COMPTON, 1620 S.—3 rooms; beautiful; complete; Frigidaire; adults.

SHAW, 3674—3-4 room efficiency; gas, electric, refrigeration; adults; manager.

West

ALL FURNISHED, $32.50
4338-46 Olive, Eugene Field, beautiful unfurnished and furnished, all reconditioned, $37.50 and $32.50. Heat, hot water, gas, refrigeration, electric lockset. Manager on premises, or
WOLF-POLLACK, MA. 1858

BARTMER, 6128A—Small front apartment; plenty heat; everything furnished.

CLEMENS, 6273—Modern, 4 rooms, in-a-door bed; All Saints parish. FA. 6026.

EUCLID, 410 N.—Small efficiency apartment; private bath; $30.

KINGSBURY, 5783—2-room suite, heat, hot water, janitor; $6.

KINGSHIGHWAY, 910 N. — 2-room efficiency; completely furnished; $25. Apply in store.

KINGSHIGHWAY, 903 N. — Efficiency, reasonable; garage available.

LEWIS PL., 4863—Small, warm, 3d floor, Frigidaire; adults; $18.

MAPLE, 6010—4-room efficiency; utilities furnished; couple; $35. FA. 1834.

RAYMOND, 5153—Charming small apartment; refrigeration; $6.50; nice home.

LIVE IN ONE OF OUR
Lovely 2 to 4 room efficiency apartments. Everything furnished, including daily maid, linen, china, glassware, silver, kitchen utensils, 24-hour elevator, switchboard service, gas, light, refrigeration. Low rentals by day, week or month.
PARKEDGE HOTEL, 4907 West Pine

FLATS

L 4177 Lafayette; 5 rms., modern, $37.50
6 4430 Arco; 3 rooms, bath— —$16.00
9 3226 Vista; 3 rooms, toilet— —$14.00
K 4 N. Spring; 3 rooms, toilet, $13.50
3823 Lucas; 2 rooms — —$ 7.00
4377 Page; 3 rooms, bath— —$13.00
L 1214 S. Newstead, 3 rms., bath, $12.50
9 3020 Farrar; 3 rooms, electric, $10.00
9 3612 Hickory; 2 rooms, bath— $ 7.00
K 316 Lesperance; 2 rooms, elec. $ 5.00
KOTSBEAN R. CO. 722 Chestnut.

North

ST. LOUIS, 3840A—6 rooms, bath, furnace; good condition; $30.
1500 MORESI-NAUMAN-O'NEILL CO.
FRanklin 4342. 2700 N. Grand.

Northwest

MAFFITT, 5506A—5 rooms, bath, steam heat; garage. Open.
WANSTRATH. CE. 2940.

FLATS FOR RENT

Northwest

NORTHLAND PL., 5000—5 rooms, sunporch; newly decorated. EV. 2948.

ST. FERDINAND, 4456—6 rooms, bath, $15. DOUGHERTY R. E. CO., CE. 0330.

THEODOSIA, 4305—5 rooms, bath, $15. DOUGHERTY R. E. CO., CE. 0330.

South

FOR RENT LIST
3941A Easton Bl.—5 rooms.
3937A Gesner Ave.—5 rooms.
3834 Fillmore St.—5 rooms, new.
HARTMANN-HEINRICH
Realtors LAclede 2100

ARSENAL, 4416A—4 rooms, cool in heat, redecorated; garage, $25. SI. 3122.

ST. ELEGANT, 3934A—4 rooms (Formerly Nevada); 3 and sunroom, bath and furnace; $22. Call LAc. 4000.

MIAMI, 3200A—5 rooms, bath; reduced to $16. WANSTRATH. CE. 2940.

POTOMAC, 4168A—4 rooms; modern; with garage; $22.50. LAclede 3782.

TEXAS, 1819A-32—3 rooms, bath, toilet, gas, electric; $12.50.

3 ROOMS, INSIDE TOILET, $3
4444 Vista, large yard. SI. 3597.

Southwest

PERNOD, 5038—3 rooms, bath, steam heat; garage. Open.
WANSTRATH. CE. 2940.

West

ARLINGTON, 1464—4 rooms, bath and furnace; reasonable rent.

BELT, 1490A—5 rooms, bath, furnace, A1 condition; low rent. CE. 2940.

WEST PINE, 4146—5 rooms, efficiency; tiled bath, hardwood floors, hot water furnished; garage; $32.50. CE. 3501.

FLATS FOR RENT—Furnished

South

GRAND, 3812—4 rooms, completely furnished; refrigerator; reasonable.

Southwest

FLAT—Modern; 4 rooms, 2 beds; refrigeration; reasonable. FL. 6693.

HOUSES

Northwest

BUNGALOW—8 rooms, sun parlor, front and back porch glassed in, double range, $70. EV. 5926. FR. 5905.

EUCLID, 5466 N.—5 rooms, sunporch; also 2d fl. 3-room apt. GO. 0393.

HOUSE—Comfortable, cheerful, well furnished 7 rooms, 2 baths, West End, $60. Call Mrs. Dennis. JE. 5840.

LILLIAN, 6373—Brand new, 4 rooms; modern. WANSTRATH. CE. 2940, EV. 3295.

South

TYROLEAN, 4851—Modern 5-room frame, $35. Call LAc. 4000.

West

HAMILTON, 12xx—10 rooms, bath, furnace; reasonable. WANSTRATH. CE. 2940.

SUBURBAN RENTS

HOUSE—4-room; modern; garage; chicken house; fruit; $26. WAbash 1376.

Ferguson

FLORISSANT, 339 N.—4 rooms, heat and water furnished. ATwater 194.

Kirkwood

CLAY, 1113 N.—5-room Dutch colonial; new; $40. Kirk. 1746.

FILLMORE, 600 S.—Residence, 7 rooms, modern; 2-car garage. HI. 3650.

Richmond Heights

NASHVILLE, 7201—2-family modern, 5 rooms; heated; reduced. HI. 1567.

University City

7925 DELMAR
Brand-new duplex residence; 6 rooms, 1½ baths. Air-conditioned heating plant, 2-car garage. Venetian blinds. Decorate to suit. Janitor service. $90. Open and heated daily and evenings until 9 P. M. WY. 0789.

CHAMBERLAIN, 6748—6-room brick residence; garage; $60. FA. 2641.

FLAT—1 block north of Delmar, near schools; new lower; 5 rooms, screened porch, refrigerator, stove; strictly up to the minute; $30; may consider less for adults only.
WANSTRATH. CE. 2940, EV. 3295.

ORCHARD, 8336—Modern 5-room brick bungalow; garage. CAb. 7293W.

HOUSES, FLATS, ETC. FOR RENT, FOR COLORED

1 1236 Missouri; 3 rooms, bath —$13.00
9 2806 Sheridan; 3 rooms, toilet, $12.00
9 837 S. 18th; 2 rooms, toilet, $11.00
K 1315 S. 8th; 3 rooms, toilet —$10.00
3705A Easton; 3 rooms, bath —$20.00
1 2238 Hickory; 2 rooms, toilet—$ 9.00
9 1315 Gay; 2 rooms, electric, $ 8.00
9 914 Biddle; 2 rooms, toilet —$ 6.00
K 1402 Papin; 3 rooms, water —$ 5.00
3817 Stoddard; 3 rooms, bath, $13.00
KOTSBEAN R. CO. 722 Chestnut. (*)

PAGE, 39xx—5 rooms, bath; A1 condition; reasonable. Box L-403, P.-D. (*)

BUSINESS PROPERTY for Rent

South

FOR RENT OR LEASE
2310 SIDNEY STREET—At present occupied by Salvage Corps; available January 1st. Apply Pockels Realty Co., 2344 Gravois avenue. GR. 3473.

REAL ESTATE

REAL ESTATE CARDS
SALESMANAGER
Wanted for large subdivision by one of oldest St. Louis realtors, 200 homes in $5000 to $10,000 class built and sold in about 18 months. Eight experienced salesmen now employed. Big advertising appropriation for 1939. Will pay salary and commission to capable, experienced man. Replies confidential. Send complete information in first letter in insure interview. Box L-62, Post-Dispatch.

I SPECIALIZE IN VACANT LOTS
Need Listings. Free List Mailed.
VICTOR WM. REITZ JR., 6635 DELMAR

REAL ESTATE—EXCHANGE
5 DANDY 3-ROOM MODERN DOUBLES.
50xx Lindenwood, wants single.
48xx Minnesota, wants smaller property.
MEHLER 3216 S. Grand LA. 4000

4859-61 NORTHLAND AV.
4-family, 4 rooms; rent $1,900 year; will trade. What have you? Mr. Schneider.
EASTON-TAYLOR TRUST CO.,
4915 Delmar. FO. 4233.

REAL ESTATE—WTD. TO BUY
WILL buy stock and pass books Midwest Savings & Loan Association; pay cash. Box N-280, Post-Dispatch.

FOR cash deals quick, call GArfield 3164. CHAUNCEY P. HEATH CO., 812 Chestnut.

WILL PAY CASH IF PRICE SUITS
R. & M., 8316 Natural Bridge, EV. 8092.

SUBURBAN SALES

HOUSE—4 rooms; modern; garage; outside lot; $2400; $350 cash. WAb. 1378.

Kirkwood

BEFORE BUYING, SEE US
We have some outstanding values to offer in homes, business property, building sites and investment property. See
THE TRUST CO. OF KIRKWOOD. KI. 2110

University City

See St. Louis' newest 6-room Colonial homes—the outstanding money-and-quality buy of the year—super construction, architecture, materials, location, schools.
TRULY DIFFERENT!
3 SOLD!!!
7428 TULANE. OPEN. HEATED.

7191 WASHINGTON
An extra well-built home of 5 rooms and 2 sunrooms; hot-water heat, with oil burner; 2 baths, 2-car brick garage; lot 50x200; in best part of University City. See us for price and terms.
JOHN S. BLAKE & BRO., 815 Chestnut.

Webster Groves

FRembley-WILSON R. E. & LOAN CO.
Phone RE. 0308 for Webster map and list.

FOR Webster sales and rentals, call FIRST NATIONAL REALTY, RE. 3801

CALL WEBSTER GROVES TRUST CO. to buy or rent suburban property.

BUNGALOWS—For Sale

North

5614 CANADAY—PAIRS BUYS
5-room extra modern brick bungalow; air-conditioned heat; vacant.
FOSKIN, 3514 St. Louis. FR. 8053.

Northwest

LEAHY, 4056—Beautiful small home; all modern conveniences; must be seen to be appreciated. A. J. Green.
NORTH ST. LOUIS TRUST CO.

Southwest

BRADLEY, 6742—Dandy 5-room brick bungalow; large lot; only $4500.
MEHLER 3216 S. Grand LA. 4000

ROMA, 5647—Modern 5 rooms, tile kitchen and bath; air conditioned heat.

FLATS, APARTMENTS, FOR SALE

Northwest

PRICE REDUCED $3000
5215 ASHLAND AVENUE
Four-family, 4 rooms, 4 steam heat; 4-car brick garage; good condition; rents $1440 year; easy exchange. Mr. Schneider.
EASTON-TAYLOR TRUST CO.,
4915 Delmar bl. FO. 4233.

South

DUNNICA, 3750—Brand-new 4-4 duplex flat; good income; builder.

RESIDENCES FOR SALE

Northwest

WELL BUILT—LARGE ROOMS
Enduring Satisfaction
7272 COUNTRY CLUB, PASADENA HILLS. YOUR CRITICAL INSPECTION INVITED. TURN RIGHT AT FOUNTAIN AND ROLAND BL. ON CALL.
MORESI-NAUMAN-O'NEILL CO.
FRanklin 4342. 2700 N. GRAND BL.

South

$1675 full price 7-room brick residence, 31xx Nebraska; hot-water heat, newly painted and decorated; $250 down; new terms. 4058 S. Grand. RI. 3611.

West

COMPLETELY MODERNIZED 6-ROOM RESIDENCE, 5858 RIDGE AVE.—Near Wellston shopping district; tile bath, new hardwood floors, new plumbing and new roof; ready to move in; $4000; terms. Call agent to inspect.
A. K. FEINBERG, 2914 N. Union. EV. 4900

INVESTMENT PROPERTY

A REAL INVESTMENT, 20 PER CENT—Rents $960 per year, price $3500, taxes $145; 1316-18-20 S. 14th st., 9-family flat and bath.
A. K. FEINBERG, 2914 N. Union. EV. 4900

FINANCIAL

LOANS ON REAL ESTATE
EASY MONTHLY PAYMENT LOANS To Build, Purchase or Refinance. Low Cost.
WASHINGTON FEDERAL R. E. ASSN.
13 N. 6th st. CHestnut 8342.

4 WILL make loans to private parties at 4½ per cent interest on homes, flats, apartments and acreage; give full particulars. Box S-315, Post-Dispatch.

DEEDS OF TRUST FOR SALE

DEEDS OF TRUST FOR SALE
First deeds of trust; good locations; $750, $1500, $2000, $2500, $3750, $4000, $4500, $5000, $7500, $10,000, $12,000. Perfect title and ample insurance.
M. A. RUST & SONS REALTY CO.
Main 4551 — 816 Chestnut St.

STOCKS AND BONDS

WILL BUY stock and pass books Midwest Savings & Loan Association; pay cash. Box N-280, Post-Dispatch.

HOUSEHOLD GOODS

3 ROOM OUTFIT $99.50
Complete With Floor coverings
Living Room, Bedroom and Kitchen
It's So Easy to Buy at Erwin's
ERWIN FURNITURE CO.
1001-9 FRANKLIN Open Nites

SAVE $35
$85 parlor suite, our price $50.
BEN LANGAN STORAGE, 5301 Delmar.

ALL NEW maple living, dining and bedroom; 3 rugs and appliances; private sale; reasonable. FOrest 1633. 5330 Delmar, Apt. A1.

BED—Coil-spring sets, $26; heaters, $5; white table-top gas ranges, $19; 9x12 linoleum rugs, $2.95. FALLO, 3921 Olive.

BEDROOM and breakfast room set, rugs, chairs, cedar chest, percolator set and brie-a-brac. 7515 Parkdale, 2d east.

BED SET—Mahogany; 18th century; unusual; terms. Mrs. Clark, FR. 0337.

COAL and wood heaters, $5 up; ranges, small cook stoves, rugs. 3541 Market.

SIX-PIECE dinette and Pullco console. Reasonable. 4755 Washington.

FURNITURE—For sale, bargain. 6745 Clayton av.

FURNITURE—"Nuff sed." Langan-Taylor, 4914 Delmar. Open evenings.

FURNITURE—3 rooms, nearly new; complete; sacrifice; leaving. 4011 De Tonty.

GAS range, table top — — $24.50
Kornblum, 4816 Easton.

OIL circulators, coal circulators. $19.75
Kornblum, 4816 Easton. Open Nites.

RANGE—Combination; white enamel; $15; 9x12 rugs, $6. 5109 Cates.

RUGS—Bargains; all are cleaned, sized; open Mon., Wed., Fri. till 9. Axinn Rug & Upht. Cleaners, 2433 Lisbon.

RUGS—9x13; choice call; sacrifice, $15 up. Mrs. Clark, FRospect 0337.

SOFA—Duncan Phyfe; barrel chair; high-back chair, bedroom furniture, American oriental rugs, everything in excellent condition; must be sold this week. Call evenings, between 6 and 8, 41 Fair Oaks, Ladue Villages. WY. 0776.

WASHERS—Pierce motors, guaranteed; $30 up. Gaertner Elec., 3531 N. Grand.

WASHERS — Kenmore, $10; G.-E., $15. Easy, $15; Maytag, $18. 5022 Easton.

WASHERS—ABC, $8; G.-E., $15; Easy, $15; Maytag, $18. 4119 Gravois.

WASHER—Bandtix floor pumps. General, 2900 S. Jefferson.

SEWING MACHINES

RECONDITIONED Singers, cheap. New Singer Bldg., 633 Locust. CE. 3838.

AUTOMATIC REFRIGERATORS

FRIGIDAIRE—G. E. Monitor Oildraul, elec., $45 up. Gaertner, 3531 N. Grand.

NORGE—Floor samples at cost; terms. LA. 6457. FR. 8066.

HOUSEHOLD GOODS WANTED

CASH TOP PRICES PAID
Wanted badly, all kinds furniture, contents flats, dwellings, stores. Prompt service.
SCHOBER, CH. 4889

CA. 5644 Call us before selling pianos, furniture, rugs, contents of homes. Any amount.

CASH FOR FURNITURE
Mound City, CH. 5394

HIGH CASH PRICES. Must have furniture, stoves, etc. Call FR. 8277

GOOD PRICES PAID. GARFIELD 6238. Sunday and evenings, CAbany 5294.

LINEN BEDDING — Utensils, chinaware, furniture. What have you? JE. 9008.

USED AUTOMOBILES

Wanted

CITY MOTOR SALES
Needs 10 cars at once. Any make or model for cash.
CITY MOTOR SALES, 4761 Easton

AUTOS Wtd.—Bring title, get cash. Ori Motor, 3706 S. Kingshighway. FL. 6580.

100 CARS Wtd.—Late models, cash; bring title. Monarch, 716 N. Kingshighway.

CHEAP HOUSE TRAILER Wtd.—Webster 883.

Wanted to Hire

TRUCKS TO HAUL COAL
APPLY 4402 CHOUTEAU.

For Hire

TRUCKS—For rent without drivers; sinks or panel bodies; low rates. GA. 3131.

TRUCKS—To haul coal. CE. 3289. FR. 0509.

Coaches For Sale

'37 BUICK TOURING COACH
Model 40; radio, heater, special price $585. F. W. WHITE MOTOR CO., 3121 Olive.

'37 CHEVROLET
MASTER DE LUXE $398.00 TRUNK RADIO
S. SIDE BUICK 3654 S. Grand In Building

CHEVROLET—'35 master coach, heater, radio; bargain, $350. Oscar G. Sulpes, 314 N. Sarah at Lindell.

CHEVROLET—Coach; '33; $140; good condition. 4138 Glasgow. CE. 3193.

CHEVROLET—'38; trunk; 3300 miles; perfect; $650. 1695 S. Kingshighway.

DODGE—'38 de luxe 2-door, radio, drive-on sets 7000 miles; $700.
BOYD-GIOMI, 530 DE BALIVIERE.

DODGE—Coach; '38; trunk, radio, heater; $425. McMahon, 3507 Gravois. GR. 2666.

'35 FORD
DE LUXE $198.00 TUDOR
S. SIDE BUICK 3654 S. Grand In Building

FORD 85—De luxe coach, '38; practically new; $565; $100 down, two years. RAY DOHLE, 4231 NATURAL BRIDGE

FORD—Tudor; '36; trunk, radio, heater; $368; terms. McMahon, 3507 Gravois.

OLDSMOBILE—Coach; '37; 6-cylinder; heater, trunk; low mileage; $545; $145 down. McMahon, 3507 Gravois. GR. 2666.

OLDSMOBILE—'32 6-cylinder; very clean; $145; $50 down. McMahon, 3507 Gravois.

PLYMOUTH '37 COACH
Trunk, heater, radio; perfect; 30-day guarantee; $495.
P. W. WHITE MOTOR CO., 3121 Olive.

PLYMOUTH—De luxe coach, 1938; trunk; a dandy; $100 down; two years; trade. RAY DOHLE, 4231 NATURAL BRIDGE

PLYMOUTH—Coach; '34 de luxe; perfect; $225; $75 down. McMahon, 3507 Gravois.

PLYMOUTH—'38 full de luxe; 7000 miles; $595; $145 down, 18 months to pay. McMahon, 3507 Gravois. GR. 2666.

PLYMOUTH '37; perfect car; low mileage; $428. McMahon, 3507 Gravois.

TERRAPLANE—'37 coach, like new, $395
CENTURY MOTOR, 3615 S. Kingshighway

Coupes For Sale

'37 CHEVROLET COUPE
Radio, heater, defroster; clean; $448.
P. W. WHITE MOTOR CO., 3121 Olive.

CHEVROLET—'36 coupe; radio; perfect; only $395. 1695 S. Kingshighway.

DODGE—De luxe coupe, 1938; like new; $595; $100 down; two years.
RAY DOHLE, 4231 NATURAL BRIDGE

DODGE—'37 de luxe, radio, heater, $425.
BOYD-GIOMI, 530 De Baliviere.

DODGE—Coupe; '37; perfect; heater; low mileage; $475. McMahon, 3507 Gravois.

'37 FORD COUPE
Model 60; radio, very clean; $345.
P. W. WHITE MOTOR CO., 3121 Olive.

'35 PACKARD "8" CLUB COUPE
Low mileage; heater, defroster; Packard dealer.
P. W. WHITE MOTOR CO., 3121 Olive.

PLYMOUTH—'37, de luxe, clean; $385.
BOYD-GIOMI, 530 De Baliviere.

'36 FONTIAC COUPE; $350
$100 down; radio, heater —
MONARCH 718 N. KINGSHIGHWAY
JUST NORTH OF DELMAR

FONTIAC—'36, radio, heater, $300.
BOYD-GIOMI, 530 De Baliviere.

STUDEBAKER—'37 coupe; like new; $450. Oscar G. Sulpes, 314 N. Sarah at Lindell.

Sedans For Sale

A-L-M-O-S-T N-E-W
1938 MODELS
Buick 4-door sedan, A1 — — —$825
Dodge 4-door Touring Sedan — —695
Chevrolet Master Town Sedan — —625
50 Other Late Models
KUHS BUICK 3837 No. Grand FR. 2900

BUICK—'37 sedan, 40 series; perfect — — $647
WILLCOCKSON MOTORS, 3900 W. Pine

CHEVROLET—Master town sedan, 1937; radio, heater; like new; $395; $95 down; two years; trade.
RAY DOHLE, 4231 NATURAL BRIDGE

CHEVROLET—Master de luxe sedan; '38; low mileage; $565; $100 down, 2 years. RAY DOHLE, 4231 NATURAL BRIDGE

CHEVROLET—Town sedan; '36 Master; low mileage; $375. McMahon, 3507 Gravois.

CHEVROLET—Town sedan; '37 Master; 2 to choose from; $445; $125 down. McMahon, 3507 Gravois. GR. 2666.

CHEVROLET—1937; Master 4-door sedan; radio; extras; clean; $445. 3631 Easton.

CHEVROLET—Coupe; '35; radio, heater; $325. McMahon, 3507 Gravois. GR. 2666.

CHEVROLET—Coupe; '37 Master; looks and runs like new; $375. 3507 Gravois.

CHEVROLET—'37; 4-door sedan; with trunk; $395. 5129 St. Louis.

DE SOTO—'37 touring, radio, $495.
BOYD-GIOMI, 530 De Baliviere.

DE SOTO—'38 sedan; trunk; 5000 miles; perfect; $675. 1695 S. Kingshighway.

DODGE—Sedan; '33; best bargain, $75. McMahon, 3507 Gravois. GRand 2666.

DODGE—'36 4-door touring sedan; $345. CENTURY MOTOR, 3615 S. Kingshighway

DODGE—Sedan; '35; trunk model; clean; $395. McMahon, 3507 Gravois. GR. 2666.

DODGE—Sedan, 1935; trunk; radio; heater, a beauty; $150 down; two years. RAY DOHLE, 4231 NATURAL BRIDGE

DODGE—'37; radio, heater; $495.
BOYD-GIOMI, 530 DE BALIVIERE.

'37 FORD DE LUXE
Touring sedan; 5 tires; looks like new; traded from original owner, $495.
International Harvester Co., Inc.
4010 West Pine FR. 1338

FORD—'37 sedan; very clean; only — — — — $397
WILLCOCKSON MOTORS, 3900 W. Pine

FORD—'37 de luxe 4-door touring; $525.
BOYD-GIOMI, 530 DE BALIVIERE.

FORD—'37; 85 touring sedan; radio; $375
CENTURY MOTOR, 3615 S. Kingshighway

LINCOLN-ZEPHYR—'37 sedan; perfect condition; radio — — — — — $695
WILLCOCKSON MOTORS, 3900 W. Pine

USED AUTOMOBILES

A Safe Place to Buy a Used Car

'35 Buick 41 Sedan	$365
'36 Olds 6 Trg. Sedan	465
'34 Plymouth Sport Coupe	195
'32 Ford Cabriolet	175
'36 Hudson Trg. Sedan	375
'36 Packard 120 Trg. Coupe	495
'38 Packard 120 Trg. Sedan	975
'35 Graham Trg. Sedan	225
'37 Packard 120 Club Sedan	675
'36 Packard 120 Trg. Sedan	495
'38 Chrysler Trg. Sedan	795
'35 Chrysler Airflow Sedan	395
'37 Ford De Luxe Trg. Sedan	475
'38 Ford Panel Delivery	595
'36 Chrysler Trg. Sedan	445
'37 Ford Tudor	465

Open Evenings Except Saturday
BERRY MOTOR CAR CO.
2211 Locust St. CEntral 3500

GOTTA GO
BEFORE THE NEW YEAR

'38 Chevrolet Master 2-door touring; heater, radio, new car	$630
'37 Dodge 4-door touring	560
'37 Plymouth cabriolet	479
'36 Dodge 4-door touring	439
'36 Plymouth 4-door touring	389
'36 Chevrolet Master coupe	399
'36 Dodge 2-door touring	399
'35 Plymouth 2-door touring	289
'35 Dodge 4-door touring	319
'35 Dodge 2-door touring	289
'35 Ford coach	219
'34 Oldsmobile 4-door	219
'34 Ford coach	189
'33 Plymouth P. D. sedan	189
'33 De Soto coach	189

Small Down Payment. Terms to Suit.
Midcity Motors, Inc.
Direct Factory Dodge-Plymouth Dealers
4241 N. Grand at Carter. CE. 2846.

Special for Holidays

'38 Plymouth 4-Door Touring	$628
'37 Plymouth De Luxe Coupe	428
'37 Chevrolet Coach	438
'36 Pontiac 2-Door Touring	398
'36 Plymouth Coach	348
'35 Ford Coupe	278
'33 Pontiac Coupe, overhauled	158
'30 Ford Coach, clean	98

ED LOEHR MOTORS
1039-41 BIG BEND. HI. 3647.

BUY IN COMFORT
58 Bargains—In Building
S. SIDE BUICK 3654 S. Grand LA. 7003

Sedans For Sale

'34 HUDSON
SEDAN $198.00 A BUY
S. SIDE BUICK 3654 S. Grand In Building

'36 Olds Touring Sedan; radio and heater; a perfect car at a real gift price; 30-day guarantee; $95 up to 2 years to pay bal. — down
VOLLMER-SLAWSON, 3330 S. Kingsh'way

OLDSMOBILE '37 TOURING SEDAN
Radio, heater, defroster, white wall tires, seat covers; car looks like new; $625.
P. W. WHITE MOTOR CO., 3121 Olive.

OLDS—'36 sedan; trunk, radio, heater; white tires; perfect; $395. 1695 S. Kingshighway.

PACKARD—120 sedan, 1937; trunk, side mounts; radio, heater; a honey; $505; $150 down, two years; trade.
RAY DOHLE, 4231 NATURAL BRIDGE

'36 PACKARD TOURING SEDAN
6 wheel; radio, heater, defroster; very clean car; $645. Packard dealer.
P. W. WHITE MOTOR CO., 3121 Olive.

PLYMOUTH—'37 touring; radio, heater; white tires; only $495. 1695 S. Kingshighway.

PLYMOUTH—'37 touring de luxe, $450.
BOYD-GIOMI, 530 De Baliviere.

PLYMOUTH—'33 sedan; good condition; private; must sell. 3301 Arsenal.

PONTIAC—Sedan; '36; 6-cylinder; very clean; $385. McMahon, 3507 Gravois. GR. 2666.

ROCKNE—'32 sedan, $95. Oscar G. Sulpes, 314 N. Sarah at Lindell.

STUDEBAKER—'37 sedan; trunk, overdrive, heater, defroster, $590. Oscar G. Sulpes, 314 N. Sarah at Lindell.

USED TRUCKS FOR SALE

Important Notice
These Trucks Covered by Our
LIBERAL SERVICE POLICY
Investigate BEFORE You Buy Elsewhere

'35	I. H. C. PICKUP. Refinished. Only — —	$350
'35	I. H. C. 7-Ft. PANEL. Extra clean. Only — —	$375
'38	I. H. C. 7-Ft. PANEL. Only 8000 miles — —	$725
'38	I. H. C. 1-TON DUALS. Only 10,000 miles — —	$650
'37	I. H. C. D. 30, 155 W. B. 10-ply duals — — —	$695

International Harvester Co.
4010 WEST PINE FR. 1338

TRUCK BARGAINS
Prices reduced on all exchange trucks to sell them before December 31.
See these bargains if interested in low cost transportation.
'35 Chevrolet, long wheelbase.
'35 Reo, 1½-ton, short wheelbase.
'30 White, 1½-ton, rebuilt.
2½ and 3 ton heavy duty trucks—Mack, White, Federal; stake and dump bodies; terms, trade.
WHITE MOTOR CO.
4151 FOREST PARK

END OF YEAR SALE!

'37	GMC 1½-t.; 157" w. b.; duals	$495
'36	Dodge Pickup; ½-t.	325
'35	Ford ½-t. Panel	215
'36	Chev. 1½-t.; 131" w.b.; duals	375
'35	I. H. C. ½-t. Panel	295
'35	Dodge 1½-t. P. Panel	295
'37	Chev. 1½-t. Stake Body	500
'34	Chev. 1½-t. Coal Body	195

No Reasonable Offer Refused.
Low G. M. A. C. Terms—Trades
GENERAL MOTOR TRUCK & COACH
2640 WASHINGTON JE. 0300

CHEVROLET—'36 pickup, used as pleasure car; low mileage; perfect; $350.
BOYD-GIOMI, 530 DE BALIVIERE.

CHEVROLET—1937; hydraulic dump; $595; terms, trade.
WELFARE FINANCE CO., 1029 N. Grand.

Try the
WANT AD WAY
To Fill Your Wants Quickly

Post-Dispatch Wants are used Resultfully in MORE than a HUNDRED WAYS. Call MAin 1-1-1-1 for an adtaker.

SMALL LOAN COMPANIES

LOANS
ON
AUTO—FURNITURE—SALARY
- Payments to fit every purse
- No red tape—immediate attention
- To apply: Telephone, write or stop in

*2½% Monthly on Balance

7—OFFICES—7

*DOWNTOWN—1024 AMBASSADOR Bldg., 7th and Locust Sts. GArfield 2360
*UNIVERSITY CITY—4609 DELMAR Blvd., Second Floor. CAbany 1360
*WELLSTON—6200A Easton Av., Rm. 2, State St. of Wellston Bld. MIl. 0700
*NORTHSIDE—2809 N. GRAND Blvd., near St. Louis Ave. JEfferson 2300
*SOUTHSIDE—305 DICKMANN Bldg., 3115 S. Grand at Arsenal. LAclede 2000
EAST ST. LOUIS—200 MURPHY BLDG., 234 COLLINSVILLE AVE. East 3000
GRANITE CITY—1314 NIEDRINGHAUS AVENUE Tricity 2700

COMMONWEALTH LOAN CO.

LOANS TO SINGLE OR MARRIED PEOPLE
THE EASIEST WAY TO PAY LESS ON YOUR CASH OF MONEY NEEDS
$10 to $300
MONEY IN 1 DAY
Up to 25 Months to Repay
$25 On Your Name Only—Quickly
Phone—Then Come In and Get Your Money!

VISIT OUR 2 NEW OFFICES
322 MISSOURI THEATRE BLDG.
PHONE FRANKLIN 2323
FREE P

THE EVERYDAY MAGAZINE

Published Everyday — Week-days and Sundays — in the ST. LOUIS POST-DISPATCH

RT FOUR — ST. LOUIS, THURSDAY, DECEMBER 29, 1938. — PAGES 1—6D

IN WASHINGTON

Senator-elect Clyde M. Reed (left), Kansas Republican, and Senator McNary of Oregon, minority leader, discussing the coming session of Congress in the former's office.

—Associated Press Wirephoto.

IN HOLLYWOOD

Actress Claudette Colbert and Film Producer Mervyn LeRoy attending the opening of a new Hollywood night club and restaurant.

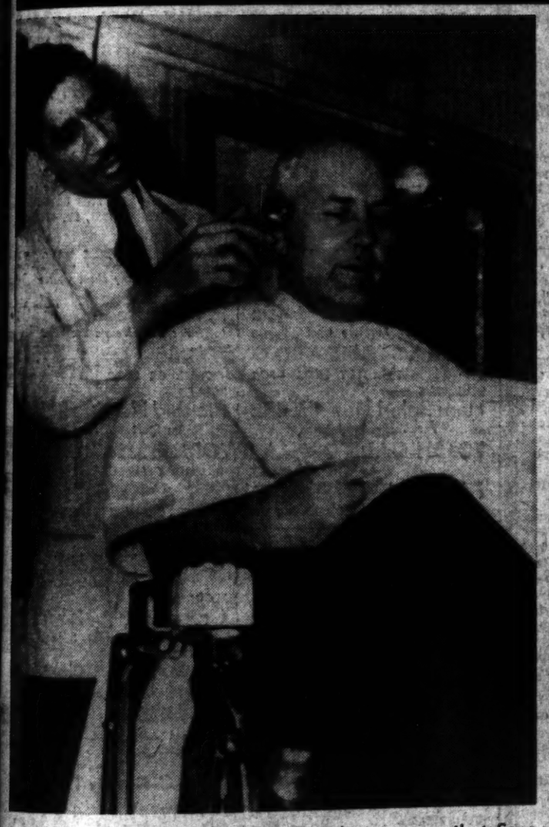

Washington political circles speculated on rumors that Senator James P. Pope, Idaho Democrat, might be named to the Tennessee Valley Authority board. He is pictured in the Senate barber shop. He was defeated in the Idaho primary election.

—Associated Press Wirephoto.

MAKING GLASS 'INVISIBLE' Dr. Katharine B. Blodgett in her laboratory at Schenectady, N. Y. She has discovered a process for making glass almost completely transparent by dipping it in a varnish.

HONEYMOONING Mr. and Mrs. Curtis B. Dall, of New York, photographed in Bermuda where they are spending their honeymoon. Dall is the former husband of Mrs. John Boettiger, daughter of President and Mrs. Roosevelt.

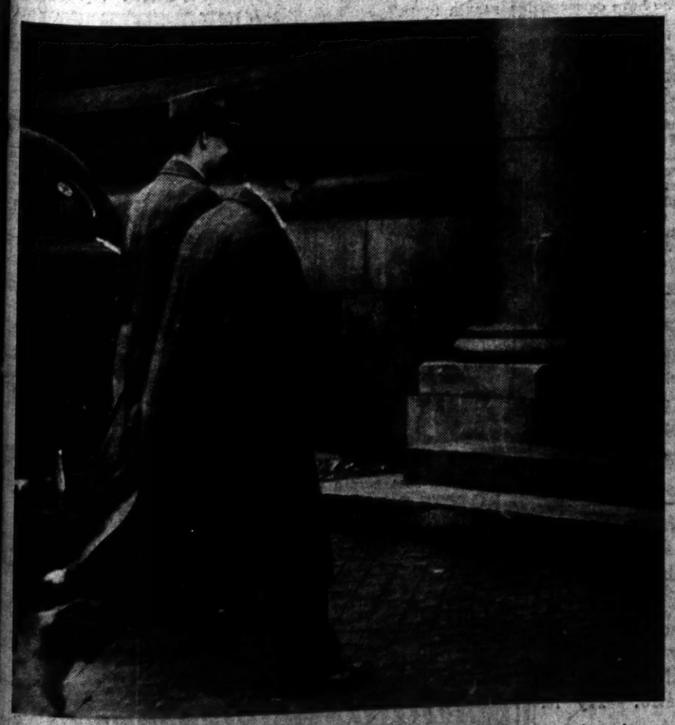

ENTERING JAIL C. Earl Hulburd (right), confessed embezzler from the George Collier and Mary Collier Hitchcock estates, entering City Jail in custody of a Deputy Sheriff after his arraignment yesterday.

—By a Post-Dispatch Staff Photographer.

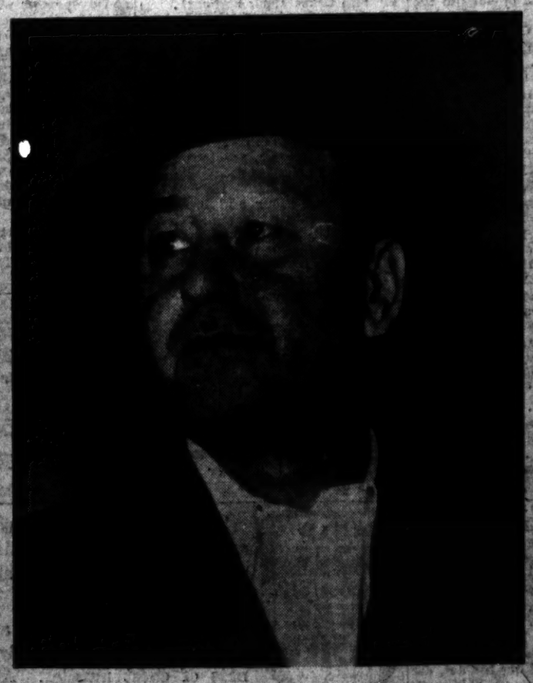

ARRAIGNED C. Earl Hulburd, photographed at the Municipal Courts Building yesterday after he pleaded not guilty to embezzlement charges. He has confessed taking $200,000 from the George Collier and Mary Collier Hitchcock estates.

—By a Post-Dispatch Staff Photographer.

FREIGHT PILE-UP Six-hundred-pound boulder on the tracks derailed the locomotive and a section of 26 freight cars in the Columbia River gorge east of Portland, Ore. No one was injured.

—Associated Press Wirephoto.

THURSDAY, DECEMBER 29, 1938.

THE EVERYDAY MAGAZINE

ST. LOUIS POST-DISPATCH

Case Records of a PSYCHOLOGIST

By Dr. George W. Crane

Of Northwestern University

IT is quite normal for people to worry about the matter of insanity, at least sometime in their lives. But Heather has a greater occasion for this worry than the average girl.

CASE K-189: Heather M., aged 21, is engaged to be married next month.

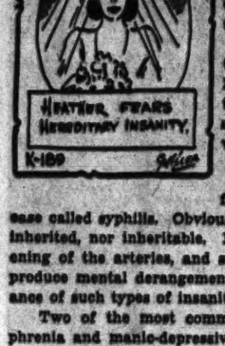

"I am deeply in love with my sweetheart," she smiled, "so whatever you say will not alter my plans for marriage. But you can relieve my mind a great deal, Dr. Crane, if you'll tell me what heredity contributes to our lives.

"The reason I ask, of course, is the fact that my sweetheart's father lost his mind. I wonder if insanity is hereditary, and what the effect might be on my children, if I should have any. Is insanity inherited? And what about criminality, disease, etc?"

—o—o—

DIAGNOSIS: There are various causes for insanity. One of which is the germ disease called syphilis. Obviously, therefore, such acquired insanity is not inherited, nor inheritable. Poisons or toxins, arteriosclerosis or hardening of the arteries, and similar organic disorders of the brain may produce mental derangement. One need not worry about the inheritance of such types of insanity, therefore.

Two of the most common forms of mental disorder are schizophrenia and manic-depressive insanity. The former used to be called dementia praecox. It occurs in timid, wallflower personalities who are introverts. They may be brilliant students. But in the late teens or early twenties they begin to recede from life. Turtle-fashion, they crawl within the shell of their own daydreaming. The manic-depressive is usually an extrovertive type of insanity. Such persons have had a cyclic personality, ranging from excessive activity and optimism to the depths of gloom and brooding.

—o—o—

SCHIZOPHRENIA and manic-depressive insanity show no organic disease of the brain. Recently the use of insulin has been tried in the former with apparently very promising results. A generation ago we felt that insanity was unquestionably inherited. Progressive scientists today are beginning to doubt that view. Then how can one account for insanity in succeeding generations of the same family?

Well, cultural conditions and the emotional environment may remain the same or very similar throughout several generations. You may like corned beef and cabbage because your parents also liked it and taught it to you. Moreover, you may pass this fondness to your children, and even to future generations. But they don't inherit it! Each generation picks it up from the preceding, owing to the proper environmental influences. So, too, a family that remains aloof from life and hides away from social contacts, may educate succeeding generations to be anti-social.

—o—o—

IF THIS anti-social or introvertive attitude contributes to insanity in the grandfather, therefore, it may also contribute to the son's or grandson's mental derangement, should they also become unbalanced. Religious and political beliefs are also handed down from one generation to another, but not by organic inheritance. Each new crop of children learns its politics and religious beliefs from the preceding.

Most patients who fear insanity have a neurosis, instead, which is usually good insurance against losing your mind. In short, people who fear they are losing their minds, are safe. This very fear means they probably suffer from a neurosis. Insane patients don't fear insanity.

Heather obviously felt relieved, and especially so when she learned that her fiance's father had suffered from organic insanity.

She Spoke Too Soon

By Inez Robb

NEW YORK, Dec. 29.

ONE of the saddest Christmas tales concerns Fredric March, the handsome actor, and his beautiful actress wife, Florence Eldridge. The latter, in the midst of rehearsing a play, decided she had no more time to finish her Christmas shopping, so hired a professional shopper to do the task for her. A few nights before Christmas she came home to find a crate of goods and gear from one of the town's most fashionable shops. She was in the midst of unpacking it when her husband came in.

FLORENCE ELDRIDGE

"Look," she cried in dispair, "at this awful stuff that woman shopper has bought. Why, I wouldn't be caught dead giving any of this junk to my friends!"

March, very red about the ears, did the manly thing and confessed that these were not the choice of the woman shopper, but the very gifts he had spent a whole hectic day in choosing for the wife of his bosom. Fortunately, the Marches are amiable people with swell senses of humor, so they both sat down on the floor and laughed until they cried over the episode, and it was a very merry Christmas at the March apartment on East End avenue with a tree and tons of presents for their two children.

—o—o—

NOVELIST FANNY HURST, whose only rival as a zoo fan is Al Smith, received two pairs of marmosets for Christmas to replace the one that recently went to its reward. The Hon. Mrs. Peter Pleydell Bouverie of London, once the second wife of Marshall Field, sent lingerie to her American friends. Elsa Maxwell's most treasured present is a bottle of 1815 Napoleon port. Among the most princely gifts in town are the rare bottles of Medford rum given to a few cronies by Lucius Beebe. Beebe owns a few cases of this old American rum, now practically extinct except for the bottles in his cellar.

Tamara, the Russian singer, gave an airedale to her husband, Erwin Swann. Billy Gaxton, the musical comedy star, gave his wife, Madeline, a library filled with every available book concerning plays produced in New York since the town's beginning. Maj. (Gong-Gong) Bowes, whose gifts always run to the intellectual, such as dictionaries and full sets of encyclopedia, slipped this year. He gave his chums those new midget hand radios.

—o—o—

AND SOME WAG sent Jose de Creeft, the sculptor, a female torso made out of spun sugar and candy, with gay garters on the limbs. Jerry Zerbe is going crazy since he opened one Christmas package to find a gold watch, but no card to identify the giver. And that gold pen and pencil set purchased by the beautiful Zorina was destined, so her mother thinks, for Doug Fairbanks Jr.

WELL, I'LL TELL YOU—By Bob Burns

THE Duke football team is a practicin' out here for the Rose Bowl game. It's rumored, since Duke ain't let any team score on 'em this season, that Southern California up and slipped one of the royal family into their lineup. They intend to put one over on Duke by goin' over the goal line with a Count. It's gettin' now so football's a year-around sport and I've been a wonderin' why it's so gosh durn popular. The idea's jes' hit me that most people are kickin' about somethin' all the time and they probably go to the football game to get it out'n their hides by rootin' for the players to kick the stuffin's outa each other. That's lot easier and less painful than gettin' kicked in the teeth themselves!

(Copyright, 1938.)

PRIVATE LIVES

(Copyright, 1938.)

—By Edwin Cox

A Pretense at Wisdom Does Not Fool Child

Sincerity and Good Faith Required in Answering Youngster's Questions.

By Angelo Patri

THERE is a blessed relief in the thought that one does not have to have an opinion about everything under the sun, that one does not have to be all-wise and know the answers to every question that rises. It is grand to feel that one can say, without feeling at all abashed by his ignorance which is truly abysmal at any time, "I really do not know."

Parents, and especially all teachers, are likely to be possessed by the idea that they must be able to answer every question asked them accurately, wisely and with authority. How impossible that is will appear the instant one considers the Universe and its mysteries, the complications of human existence, the numberless phases, happenings, implications in just one day of living. How could anyone hope to understand much less know?

There are a few things most teachers know. We can spell some, read well, understand a little, a very little about the scientific wonders presented to us, and we have a brief and limited experience with life. What little we know we can pass on to the children, but, best of all, we can pass on to them the thrill of an inquiring questioning mind, alive and alert amidst the wonders and the mysteries that surround them. We can say, "This little we believe to be so. So far has Man come in his search for wisdom. You too, are a searcher. Good luck attend you."

Posing as wise men, knowing all about anything, is futile. The world soon detects our ignorance, is in fact accustomed to it, and the children who question us soon exhaust our knowledge and reach the quality of our minds. If that quality is one of sincerity, good faith, honest doubt and inspiring hope, the children are steadied and encouraged by it. But if it is one of pretence they are discouraged and saddened and sent away empty.

A good deal of nonsense these days is expressed in opinions. Everybody, anybody, is expected to have an opinion about anything in the world. People who are expert in one field, maybe good aviators, are gravely asked their opinion on the social conditions in Spain, a land that they have never seen, much less known well. Scholars are asked their opinions on dance music, and chorus girls are invited to be eloquent on the subject of Art in the Orient. And faithfully, each tries to answer.

There was a great deal of wisdom in the words of the artist who told the shoemaker to stick to his last and leave Art to him. One knew shoes and the other, Art. If each of us stuck to the one little corner of accomplishment he had made his, opinions would have meaning at least, if without real wisdom.

But the blessed thing about the whole matter is that one does not have to be so wise, does not have to have an apt answer for every question posed. One can say calmly, "I really do not know."

On Broadway —By Walter Winchell

FACES about town: Mr. and Mrs. George Arliss giving the Casa Manana ttable-thumping set some dignity. . . . Actors Franchot Tone and Luther Adler and playwrights Irwin Shaw and Sidney Kingsley matching coins in Tony's "for the check." . . . Tommy Manville recuperating at the El Rio ringside with his two new antidotes, both brunette. A change in diet, anyhow. . . . Helen Morgan and Wini Shaw, no kin, looking twinnish at the Stork. . . . Paul Vincent Carroll, the playwright ("Shadow and Substance") putting Sally Eilers and Doris LeRoy in stitches with Mefoofsky fables in an Irish brogue at the Pierre. . . . Ambassador Kennedy howjoodoing with Peggy Joyce on W. 52nd street. . . . Princess Paley and her groom, plus D. Fairbanks Jr., jitterbugging in the Yacht Club.

Sallies in Our Alley: A Daily Mirror reporter, interviewing a screen celeb in the Havana-Madrid, asked her when she was born. "April 15, 1911," she said. . . . "Are you positive?" he countered. "This is for the Daily Mirror, you know—not for Who's Who!" . . . Tay Garnett, the director, encountered one of those self-satisfied actors in Lindy's. . . . The hambo was escorted to a booth marked "Reserved" . . . "See how important I am," said the actor, "this waiter held this booth for me more than an hour." . . . "Uh-huh," uh-huh'd Tay, "and next year, mebbe, you'll be holding it for him!"

Memos of a Midnighter: The true identity of F. Donald Coster (Musica) was not such a secret to some people. He was listed right along (under the name of Musica) in the Burns' Detective Agency's protective manual—which is issued to all bankers and investors. . . . Esther Gaylord, the Powers model (on the Red Cross poster) was wed last week, at the Little C. A. T. Corner, to H. Howze of the aviation division of Standard Oil. . . . The Howard Gibbs, listed as annuling—ain't. . . . Dwight Deere Wiman, reported as not risking a dime on "Great Lady," wishes it known he put up all of it, excluding 10 Gs.

New Yorkchids: Ruth Mackay's "Money Without Men," a fascinating book . . . The Blue Barron Bandsmen . . . The Andrews Sisters' new Decca platter, "Hold Tight," their best since "B. M. E. D. S." . . . "Dawn Patrol," a thrilling flicker in Warners' war for peace and democracy . . . D. Zanuck's "Kentucky," a lovely technicolor achievement. Walter Brennan in it is merely wonderful . . . Guy Owens' ice-skating now at the Iridium Room in the St. Regis . . . The ditty called "Hurry Home," plenty torchanty . . . The big-time reporting in the Mahattan gazettes on the most exciting news story (Coster) in years . . . Anybody's crew playing the scores from "Syracuse" and "Leave It to Me."

Broadway Ballad: He is well known in show business, and has been since he wrote a popular cowboy ditty many years ago . . . Been married three times, too . . . In his younger days he was a great "ladies' man" and, though he is old enough to know better now, he hasn't changed . . . He was making a personal appearance the other day and after finishing his act, encountered several young girls, waiting for his autograph . . . One of the girls, about 18, stood to one side, and just looked at him . . . She wasn't a celebrity worshipper . . . She just looked at him . . . He noticed her and asked her if she didn't come for an autograph . . . She'd like one very much, she said . . . As he wrote it down, her boy friend impatiently came over . . . "C'mon," he scolded, "what's the big idea?" . . . "I've always wanted to know," she said, "what my father's signature looked like."

Observations: Pictures of parts of the human body on display in Rockefeller Center—intriguing the sophisticates . . . The people grouped about the popcorn shop at 50th Street to inhale the nostril-filling odors—ahhh! . . . The pigeons playing with the approaching trolley cars on upper Broadway. They perch on the tracks until the trolley is almost on top of them and then indignantly flutter away . . . The newsy near City Hall who sits in his '38 motor car all afternoon and watches passersby drop coins on his newsstand . . . Doris Duke bringing vegetables from her Jersey farm, in her swanky limousine, to her servants on E. 78th Street.

Sounds in the Night: In El Rio: "Uh-huh. She's 20—going on 40" . . . In Club Gaucho: "Dreams are such marvelous things—it's a shame we have to sleep through them" . . . In Reuben's: "She misses him terribly—whenever she thinks of him, that is" . . . In Ruby Foo's: "You know what happens when a magnate like him meets a magnet like her" . . . In Club 18: "She got the part because she rehearsed the love scenes with the producer, instead of the leading man" . . . In the Yacht Club: "What a lovely face! It makes my heart do a tap-dance" . . . In the Stork: "When she first came to New York her eyes were big blue question-marks. Now they're big green dollar-marks."

Fish Cakes (Four Portions).
One cup diced cooked fish.
Two cups mashed potatoes, seasoned.
One egg yolk.
One-fourth teaspoon chopped parsley.
One-eighth teaspoon celery salt.
Four tablespoons flour.
Three tablespoons fat.
Mix together fish, potatoes, yolk, parsley and celery salt. Shake into four cakes one-half inch thick. Sprinkle with flour and brown in fat heated in frying pan. Cover, lower heat and cook 10 minutes.

Cranberry Ice
Four cups cranberries.
Two cups water.
Two cups granulated sugar.
One-fourth teaspoon salt.
One-half cup lemon juice.
Boil berries and water until berries are soft. Press through sieve. Add sugar to juice. Boil one minute. Cool. Add rest of ingredients and freeze by regular freezer method—or freeze in mechanical refrigerator, beating three times at 30-minute intervals after the ice begins to stiffen.

Two New Drugs Very Effective, Says Physician

Metrazol Used to Treat Insanity — Nicotinic Acid Cure for Pellagra.

By Logan Clendening, M. D.

DRUGS which were the oldest remedies in medicine, certainly the most widely used of all measures in treatment, still are the subject of active research. New ones are being discovered and new facts about old ones are being discovered all the time.

In going over the advances in medicine in the last year I find of the ones that I want to bring to the attention of my audience, three of them concern the actions of new drugs.

I have already described sulfanilimide, the wonderful blood antiseptic. Today I wish to take up two other drugs. During the last year the action of these drugs has been shown to be very effective. Their usefulness is not as great as sulfanilimide because they cannot be applied to as many different kinds of cases.

Metrazol is the first. This remarkable remedy has been applied to a great many cases of insanity with remarkable results.

I recently visited a hospital where it was being used and saw its action with my own eyes. The action of the drug is to throw the patient into a convulsion, followed by a period of stupor. He comes out of this condition often much clarified in his mental state and with a complete reversal of form. It is as if a car were scraping along on its gears and the driver could not find the clutch pedal, and suddenly, with a supreme effort, he threw the clutch in and the gears meshed and things began to move along smoothly.

It was first used in cases of dementia praecox, that strange malady of youth in which the personality is split and the young person draws further and further into himself and further and further away from the world.

The originator of the use of metrazol, a psychiatrist in Vienna, made the observation among his patients that apparently epilepsy and the split personality were antagonistic to each other—the epileptic never had a split personality and the split personality never developed epilepsy. Or, if they did, the other part was lost. In other words, if an epileptic developed split personality, he stopped having epilepsy.

One patient I saw, a young man, who kept his eyes closed all the time, would answer no questions, would not eat, would not respond to any coaxing. After three or four doses of metrazol, he brightened up, talked readily, ate without being urged, went to church and began to take an interest in the outer world.

It is also used in cases of depression and melancholia.

The other new drug which has been proved of value is nicotinic acid. This has been found to be a cure for pellagra. Pellagra is an unfamiliar and rare disease in the northern part of America, although quite common in the South. It is due to malnutrition of some kind, although the exact food factor which is lacking is not known. In Southern states it appears in the economically handicapped families who live on salt meat, corn bread and molasses almost as an exclusive diet.

It causes a scruffiness of the hands and feet, sore tongue and intestinal disturbances. It has been thought that lack of vitamin G in the diet was the cause, but the substitution of vitamin G does not cure the disease. Nicotinic acid does.

In general practice, its greatest usefulness has been in the treatment of alcoholics, food faddists and dyspeptics who have developed pellagra as a result of their limited diet. Here it acts with marvelous rapidity and effectiveness.

EDITOR'S NOTE: Seven pamphlets by Dr. Clendening can now be obtained by sending 10 cents in coin, for each, and a self-addressed envelope stamped with a three-cent stamp, to Dr. Logan Clendening, in care of this paper. The pamphlets are: "Three Weeks' Reducing Diet," "Indigestion and Constipation," "Reducing and Gaining," "Infant Feeding," "Instructions for the Treatment of Diabetes," "Feminine Hygiene" and "The Care of the Hair and Skin."

ELY CULBERTSON'S
Contract Bridge Column
Daily in the Post-Dispatch

HELP COLD Discomfort FEEL EASIER

The extra-medicated vapors of Penetro are quickly inhaled to relieve congestion of respiratory mucous membranes—loosen phlegm—ease coughing.

By its counter-irritant action, Penetro increases local blood supply—eases tightness of chest muscles. Always demand stainless, snow-white Penetro. Try it.

PENETRO

Social Usage -:- By Emily Post

Dear Mrs. Post:

I AM giving a very large bridge party in the evening and would like some of these friends who are coming to see my daughter, who is now 14. Many of them have not seen her since she was very young, and I know they would be surprised to see how she has grown. Would it be proper for her to receive the guests with me?

Answer: No, it would not be proper to have her receive your guests, but it would be quite proper to allow her to be present for at least a while at the beginning of the party. And when your guests have all arrived and you are no longer standing at the door, [illegible] could take her up and introduce her to those whom you especially want to have see her. As soon as you sit down at the tables to play she would probably leave and go to her own room. But if she herself would like to stay, she might read for a while, or even look on for a while, sitting behind you, or behind her father, and then by going she would quietly leave the room. By this I mean, she would choose the moment when cards are being dealt to say good-night to you or her father and to smile and say good-night to the other three players at table, but not attract the attention of those at other tables.

FREE CALL and DELIVERY

LUNGSTRAS CUSTOM FINISH 75c — Lungstras — DIAMOND MACHINE FINISH 49c

PLAIN DRESS, CLOAK, SUIT, OVERCOAT CLEANED

STRAUB'S SELECT FOODS

Wishing You a Happy New Year

Straub's Food News

CLAYTON RAndolph 8191 — HIPOINTE CAbany 5420 — WEBSTER WEbster 170

PRICES GOOD FRIDAY AND SATURDAY!

A Good New Year's Resolution

OPEN YOUR ACCOUNT AT STRAUB'S AND ENJOY THE FINEST OF FOODS AND SERVICE AT MOST REASONABLE PRICES — THROUGHOUT 1939!

Fancy Rib Roast of Beef 30c LB.
THE BEST IN MEATS IS REALLY MOST ECONOMICAL—THESE SAVORY, JUICY ROASTS ARE OUTSTANDING IN QUALITY AND FLAVOR
BLADE CUTS—FROM SAME BEEF, LB. 28c

SIRLOIN or TENDERLOIN STEAKS LB. 55c
SPECIAL SALE FROM PRIZE CATTLE OF RECENT CALF CLUB SHOW—SELECTED AND AGED JUST RIGHT!

Wilson's Certified Smoked Hams Average 14 to 16 Lbs. LB. 23c

TENDER—EXTRA MILD WHOLE HAM OR 6 TO 7 LB. SHANK END AT THIS LOW PRICE
AVERAGE 7-LB. ROUND END, LB., 26c—CENTER SLICES, LB. 45c

ASSORTED Cold Meats Lb. 49c — A De Luxe Variety
FRESH Jumbo Shrimp 2 Lbs. 49c — For Your Favorite Cocktail
FRESH GROUND Meat for Loaf 2 Lbs. 49c — An Economy Meat Course
PURE Pork Sausage Lb. 30c — For New Year's Breakfast

EXTRA STANDARD OYSTERS FULL QUART 59c
STRICTLY FRESH—FOR COCKTAIL OR DRESSING

DELICIOUS Ham Salad Lb. 43c — For Tasty Sandwiches
ROLLED Pickled Herring 3 for 14c — To Start the New Year

FRESH CALIFORNIA SWORDFISH LB. 43c
A REAL DELICACY FOR FRIDAY MENUS

FANCY TURKEYS, DUCKS AND CHICKENS
ALL FRESH DRESSED AND SELECTED FOR NEW YEAR'S

STRINGLESS Green Beans 2 Lbs. 17c — Fresh, Crisp, Tender
SEEDLESS Pink Grapefruit 3 for 15c — Texas Finest Crop
GENUINE New Potatoes 3 Lbs. 20c — Cook With Roast or Cream
CALIFORNIA Carrots 2 Large Bunches 13c — Sweet, Crisp, Best Crop
FLORIDA Oranges Large Size 2 Doz. 55c — Full of Sweet Juice
CALIFORNIA Celery Large Stalk 10c — Fresh, Crisp and Sweet

FRESH FLORIDA STRAWBERRIES FULL PINT 29c
REALLY FINE CROP—RED, FIRM AND RIPE

Richer Eggnog Ice Cream
Delightful Holiday Dessert
DELIVERIES SUNDAY, JAN. 1st — Pint 29c — Quart 48c

Our Angel Loaf Cakes 29c
To Serve With Eggnog Ice Cream
Many Popular Frostings From Which to Choose. Reg. 35c

PARKER HOUSE Rolls Doz. 16c — With the Rib Roast of Beef
TASTY Nut Stollen Each 25c — Just Full of Goodness

FRESH ALMOND MACAROONS ½ LB. 28c
"CHEWY" LITTLE CAKES—GOOD WITH ANY DESSERT

IMPORTED Roquefort Cheese Lb. 73c — There Is a Real Difference
BEECHNUT Baked Beans 3 Tins 32c — Oven Style—So Good
OCEAN SPRAY Cranberry Sauce 2 for 23c — With the "Fresh" Flavor
TIGER Swiss Gruyere Box 32c — 6 Portions in Foil
HELLMANN'S Mayonnaise Full Qt. 47c — A Real Mayonnaise
GENUINE Italian Spaghetti Lb. 15c — For Your New Year's Party
R & F Spaghetti Sauce 2 Cans 19c — It Gives the "Real" Flavor
BONELESS Herring In Wine Sauce 3½ Lb. Keg 98c — "A Truly Delightful Tid Bit
SUNSHINE Krispy Crackers Lb. Pkg. 16c — So Fresh— Lightly Salted
SPECIAL PACK Ripe Olives Quart Tin 69c — Sylmar, Regular 85c Size

BEERS—POPULAR BRANDS CASE OF 24 $1.79
FAMOUS BUDWEISER, CASE OF 24, $2.35 NET — NET
STRAUB'S BOTTLED IN BOND FULL QUART $3.19
A FULL 5-YEAR BOURBON—CASE OF 12 QUARTS, $34
ROBBIE BURNS SCOTCH WHISKEY FIFTH $2.59
IMPORTED—SPECIAL CASE PRICE, $28
STRAUB'S SPECIAL RESERVE FULL QUART $2.19
3 YEARS OLD—CASE OF 12 FOR $24
IMPORTED MORLANT CHAMPAGNE $2.59
FULL FIFTHS—CASE OF 12 FOR $28
RED LABEL JOHNNY WALKER, HAIG AND HAIG, TEACHER'S AND OTHER POPULAR SCOTCHES — ALL AT SPECIAL CASE PRICES FOR NEW YEAR'S!

Straub's Select Foods

Vacancies in desirable apartments in the city or suburbs are listed in the Post-Dispatch Rental Columns.

THE EVERYDAY MAGAZINE
ST. LOUIS POST-DISPATCH

IF YOU ASK My OPINION

By MARTHA CARR

Dear Mrs. Carr:

My husband and I have been thinking of adopting a baby, but do not know what the requirements are. Does one have to have a large bank account? We have little money as we have been paying for furniture. We know the adoption costs $25 for adoption papers, but do the homes also charge a fee? Please inform us.

AN ADMIRING READER.

Letters intended for this column must be addressed to Martha Carr at the St. Louis Post-Dispatch. Mrs. Carr will answer all questions of general interest but, of course, cannot give advice on matters of a strictly legal or medical nature. Those who do not care to have their letters published may enclose an addressed and stamped envelope for personal reply.

You can obtain all the necessary information at the Children's Aid Society. It rigidly sees that justice is done on both sides. Call or telephone their office at 3858 Westminster place.

—O—O—

Dear Mrs. Carr:

DO YOU THINK this name for a girls' club? If not, will you suggest "Lucky One" is a nice name for a girls' club? If not, will you suggest some names?

CRAZY JITTERBUGS.

If your club is one where harmony is usually preserved, the name is very good—but not exactly in keeping, I'm afraid, with your signature. You are the ones to decide about this.

—O—O—

Dear Mrs. Carr:

AFTER READING the confession of the young woman recently executed, I thought how helpful and needful is the lesson taught by this girl's experience. But for this girl's mistake in early life, she would have had a different fate. I blame the father of her child for murders this woman committed.

DAILY READER.

—O—O—

Dear Mrs. Carr:

I AM A YOUNG man 20 years of age and have been in the Navy for four years. My problem is my hair. It hase been failing out for the past two years and more so since my enlistment in the Navy. I will appreciate it very much if you could give we some suggestion as to what I can do to stop this trouble. I wash my hair once a week and use a very good hair-dressing on it every other day. I massage my scalp daily.

SAILOR.

I have a very simple remedy for this condition, but it may not be sufficient for the special condition of your hair. I suggest you consult a specialist in the treatment of hair.

—O—O—

Dear Mrs. Carr:

MAY I AIR my opinion on that question which is bothering so many of your correspondents—smoking and drinking? It is considered awful by many; but what of those girls who are good girls, never indulging in things that are worse—the petting game, for instance? Men sometimes take a smoke to quiet their nerves or as a friendly gesture in a crowd, to promote ease and camaraderie. The same may be said of drinking (not to make a hit at a party, as some aver) if they do not indulge to excess. We know these are girls of unquestionable character; and we know there are others who are the same who do not smoke or drink. So why not let the girls alone who smoke and drink because they think it no harm, but never go beyond the laws of God, nor make a sin of it?

MY OPINION.

—O—O—

Dear Mrs. Carr:

I HAVE BEEN reading your column for many years and think your opinions and advice very helpful. I am thus writing you my problems and want your help. I am married and have no children. We own our home which is clear of debt (the place my mother left to me) and my husband is good; in fact, he is too easy with relatives. Some of them have not been altogether honest and my husband assumed their indebtedness until they got back on their feet. Now, Mrs. Carr, I have worked hard to help save the money that was necessary for this; however, they all stay away from me and I stay away from them, because they act as if I didn't belong to them. They sponge and still put on my husband's sympathy and pocketbook. I'll be grateful for your advice.

A PUZZLED WIFE.

As much as one may regret to admit it, persons who have no conscience and get the habit of accepting and using what others give are the first to be disloyal. The solution must rest between your husband and yourself. Consult your own conscience and use what money you think is fair, without further stinting yourself; then say to your husband that there must be an end to the squandering of the family funds. Perhaps, then, there will not be so much to give away.

TODAY'S PATTERN

Sprightly Frock

AS refreshing as the sight of daffodils in spring—this very new and feminine "in and out of the house" frock that's all dressed up with the charm of ric-rac braid! Who wouldn't look sprightly and smart in those impudent little sleeves and that youthful collar and corselet waist? Instead of the open-type sleeves of Pattern 4026, you may have mere bands for a still airier effect—and smart revers with ribbon bow instead of a collar and buttons. The pockets are ever so handy when you're busy about the house. As for the making, you can rest assured that you'll stitch up this frock in no time—for the pattern, and its instruction sheet, are so easy to follow!

Pattern 4026 is available in misses' and women's sizes 12, 14, 16, 18, 20, 30, 32, 34, 36, 38, 40 and 42. Size 16 takes 3¼ yards 35-inch fabric and 2¼ yards ric-rac.

Send FIFTEEN CENTS (15c) in coins for this Anne Adams pattern. Write plainly SIZE, NAME, ADDRESS and STYLE NUMBER.

Write TODAY for ANNE ADAMS SPRING PATTERN BOOK—just off the press! It's the best of news for everyone planning a made-at-home wardrobe! You'll find pages of fresh new styles. Bolero frocks for all ages! Suits and their accessories! Cruise wear, about-town clothes, wedding creations! Budget tips and suggestions for "dressing down your weight!" Youngster styles from kiddies to the "swing" age! Also lingerie, around-the-house dresses and things to make for men! Order now! PRICE OF BOOK, FIFTEEN CENTS. PRICE OF PATTERN, FIFTEEN CENTS. BOOK AND PATTERN TOGETHER, TWENTY-FIVE CENTS.

Send your order to St. Louis Post-Dispatch, Pattern Department, 243 West Seventeenth street, New York, N. Y.

DESIGNING WOMEN---The Tall Figure

Self-consciousness About Height Can Be Conquered by Following Nine Rules on How to Dress.

By Margaretta Byers and Consuelo Kamholz

CHAPTER THREE.

IF YOU are tall, don't stoop to conquer. It will only spoil your figure.

But dress to conquer your self-consciousness about your height.

Here are nine ways to do it:

1. Cut the height with line or color.

This means wear suits of every sort except bolero suits.

Boleros will make you look as though you are growing out of your clothes.

Wear tunics and jigger coats and three-quarter length capes.

Wear odd jackets of a different color from your skirt.

Wear contrasting belts and sashes.

2. Wear your waistline as low as possible.

This can be done with narrow belts worn at the natural waistline or with fitted things nipped just above the hips.

Link button suits can be adapted in this way, too, with excellent effect.

3. Wear your skirt quite short.

This cuts down the long-legged, short-waisted effect of this figure.

Do not be self-conscious about showing quite a bit of ankle.

Darker stockings will take away that leggy look.

And don't worry about calling attention to your feet. We'll get to them in a moment!

4. Wear a plain bodice and a cut-up skirt.

This also helps to rearrange your proportions.

The only detail permissible on your bodice is a row of buttons or a ruffle or some other vertical detail ending at the low waistline. This will help to make the waist look longer.

Below the waist, however, you should cut up the length with a hip-length jacket or a tunic or a peplum or pockets or panniers or some other detail to distract the eye from the longitude. And you should break the line of the skirt's silhouette by flaring it from the knees.

5. Stress the horizontal.

Avoid vertical stripes, long or swagger lines, especially tuxedos, buttons, borders or any detail parading all the way down from neck to hem.

But stress the horizontal, discreetly, of course, so as to make the most of your slenderness.

Wear padded shoulders, belled skirts, possibly banded at the hem, setting off what will appear by contrast an incredibly small waist.

6. Stick to low, wide hats.

Obviously small caps make the tall figure look pin-headed.

Do not confine yourself to picture hats, but if you wear a turban it should not be a close turban.

Your millinery always must be in perfect proportion to your height. With an ordinary sailor you can save yourself an inch. With a turned down brim you can cut off at least two more. Or you can wear a medieval veil to excellent advantage.

Likewise, in the evening, high-piled hair and aigrettes are sheer madness for the tall figure. But a long bob and a low set clip or flower are perfect.

7. Wear low-heeled, short-vamped, square-toed shoes.

Low-heeled shoes are a boon, especially for dancing when a long frock hides the feet.

The trouble is, low-heeled shoes worn with street clothes are likely to make ankles look larger and feet as long as gun boats.

The first difficulty can be overcome with dark stockings of a neutral shade. And ankle straps are much more slenderizing than straps over the arch. But to prevent low heels from making your feet long, you must choose them with great care.

Square toes, short vamps, open toes, and sandals cut down at the side to the sole, all fore-shorten the foot.

8. Wear Large Accessories.

Carry the biggest bag you can find. Cover your long wrists with great barbaric handcuffs by day, glittering collections of bracelets by night.

Your long hands need at least one great, breath-taking ring. Wear great clusters of flowers. Don't be afraid of overdoing it. The bigger your accessories, the more they dwarf your height.

9. Wear Sumptuous Furs.

Your long neck needs big collars of long-haired fur.

Your shoulders need broadening with double skin scarfs of red or silver fox.

You are the one type who can carry them off without seeming vulgar.

But don't wear your furs tuxedo fashion, kicking down around your knees. Keep them slung gracefully around your shoulders in the horizontal lines that are so becoming to you.

(Copyright, 1938.)

Tomorrow—The Thin Woman.

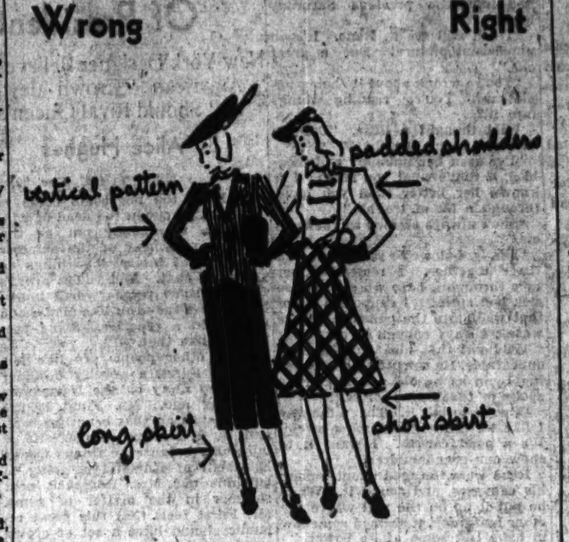

Importance of Penalty Double In Bridge Game

It Can Gain or Lose More for Partnership Than Any Other Single Bid.

By Ely Culbertson

THERE is perhaps no single bid from which a partnership can gain more, or lose more, than from a penalty double. I am not referring merely to the fact that the point score is doubled. There is a far more important side to the matter. In countless hands contracts are fulfilled only by virtue of the information which the double has given the declarer. I have said time and again that a close double of a slam bid is usually the height of folly. In the first place, the mathematics of the proposition are terrifically against the doubler. Presumbaly (if the opponents are any good) the contract will not be defeated more than one trick and, in this case, instead of collecting 100 points the doubler collects 200. If it is redoubled he stands to collect 400 instead of 100 (vulnerable), a gain of 300 points.

Now let us look at the other side of the picture. Suppose six spades is the contract and that it is redoubled and fulfilled. The doubler has lost the difference between the 720 point trick score he is giving the opponents and the 180 points they would have taken if he had kept quiet. Even this is not the greatest potential loss of a bad double. If it places cards for declarer's guidance that could not otherwise be located the loss is simply terrific.

With this philosophy as a background it is logical that a special significance should be attached to the double of a slam contract when, as, and if it is made by a good player. The partner of the doubler should realize that the opponents have either undertaken one of those rare slam contracts which can be defeated so many tricks that an ordinary penalty double is the correct action or (and this is much more likely) that the doubler hopes to tell his partner, who is on lead, that certain action is required to defeat the contract at all. Thus we come to the lead-directing double of a slam contract, which can be summed up as follows: When the player who is not on lead doubles a slam he expects the leader to open a suit that he would not otherwise have selected. Let us apply this to an actual hand.

East, dealer.
North-South vulnerable.

	♠ 8 ♥ AQ854 ♦ 75432 ♣ 86	
♠ AKQ10 97543 ♥ None ♦ QJ3 ♣ 3	NORTH WEST EAST SOUTH	♠ J ♥ K1069 ♦ AK1096 ♣ 1095
	SOUTH ♠ 62 ♥ J972 ♦ None ♣ AKQJ742	

The bidding:

East	South	West	North
1 diamond	2 clubs	3 spades	Pass
4 diamonds	Pass	6 spades	Pass
Pass	Double	Redouble	Pass
Pass	Pass		

Actually, North was so pleased that he had an ace about which his partner could know nothing that he laid it down and that was that! West ruffed, drew trumps, and collected 13 tricks.

If South had not doubled the final contract, North could not have been blamed for his lead. The double, however, changed matters radically. South had given an absolute command for an unusual lead to be made. Actually, since North had five diamonds, it should not have been difficult for him to read South's intention and hope. But even if North had had fewer diamonds he should have been able to "follow orders" and open that suit. Admittedly North, with a short diamond suit and without the ace of hearts, might have felt that South's double called for a heart opening as the unusual lead. But the very presence of the heart ace in his hand guaranteed that South could not be hoping for such a lead. Hence his choice was distinctly narrowed to the one suit, diamonds. On a diamond opening, which South would have ruffed, the redoubled contract would have been defeated for a terrific "swing."

Film Magnates Worried About Foreign Stars

By Harold Heffernan

HOLLYWOOD, Cal., Dec. 29.

MOVIES with foreign locales aren't so hot on the boxoffice griddle right now because fans are demanding more stories carrying domestic settings—which leaves producers who hold those imported star contracts up a tree. They find they must cast these thick-accented actors as American types or pass them up altogether. Apparently they're determined to protect heavy investments by converting the best alien bets into Yankees, putting it right up to the dialogue writers to explain away inconsistencies in articulation.

For instance, when the very English Richard Greene showed up in "Kentucky" as a heroic young horse breeder of the South, early conversation between the boy and his old black plantation mammy explains all. Greeting him after a long absence, she says: "My, my, Master Jack, how yo' all nas growed up—and how funny you talk now." Whereupon Mr. Greene comes right back with: "Why, that's because I've been attending school in England for the past six years."

Joan Bennett and Gene Markey didn't change partners, but they paused and exchanged affectionate greetings when they bumped into each other in the center of the Trocadero dance floor, Joan's handsome partner and a flashy blonde escorted by Markey looked on in embarrassment as Hollywood's once "most happily married" couple chatted amiably for several minutes . . . Joan Davis is setting a new formal fingernail style. She paints 'em white to match her gown . . . Rumor-mongers were busy at a recent preview speculating on the appearance of Marlene Dietrich with Henry Fonda. When the two appeared on the curb after the show, the loud speaker man yelled, "Mr. Dietrich's car," and Fonda was fit to be tied.

Darryl F. Zanuck made a standing offer to Marcella Chandler, the beautiful 16-year-old daughter of Kentucky's Gov. "Happy" Chandler, to return to Hollywood at any time for a screen test. With her mother and 13-year-old sister, Marcella were professional make-up the night of the picture's premiers and was eyed eagerly by a flock of producers.

Two cars in every garage is more than a slogan in Hollywood; it is almost a reality—but there are three prominent picture personalities who refuse to go near the wheel of an automobile. They are Director William Dieterle, Fay Bainter and J. M. Kerrigan, all afraid of accidents. Gail Patrick's option has not been picked up by Paramount and the pretty Alabama girl will free-lance. She has enough single-picture bids, starting with a role opposite Richard Dix in "Wagons Westward," to keep her busy a year.

W. C. Fields is reported to have invested $350,000 of his own money in the University production of "You Can't Cheat an Honest Man," in which he gets star billing, supported by Edgar Bergen and Charlie McCarthy. Tourists stare popeyed at Charles Boyer as he sits alone in a Brown Derby booth munching a ham sandwich and washing it down with splits of champagne.

After settling with 27 owners of screen rights to "Variety," the circus picture that brought Emil Jannings and Lya de Putti to this country, D. A. Doran will remake it in modern style, with the setting in Brussels instead of Berlin. His first call went out for a "leading woman who looks good in white tights."

FEMALE DOMINANCE

By Elsie Robinson

MY hat off, with salaams of admiration, to Mrs. Evelyn Mills Duvall, executive director of the Chicago Association for Child Study and Parent Education. For, without any "whereas's" or "as it's," she comes right out smack and says:

"We need more men, fewer women, in our American educational system."

And you haven't heard anything yet! According to this dauntless dame, "female dominance" is raising Cain with America's youngsters—mentally and morally. It is turning our boys into "sissies, bullies or weak-kneed husbands!" And it is transforming baby sister into a "man-hating, over-aggressive woman." Which daring announcement deserves at least the Croix de Guerre! And now read on:

"It is generally agreed that masculine example is urgently needed (in our school system). Today's children lead a pretty lop-sided existence in their woman-filled world. For the first few years, they are under mother's watchful eye. Which is succeeded by long years of school where the child meets and knows . . . a succession of women teachers with only an occasional male principal to break the feminine spell.

"Boys, generally speaking, do not come in close enough contact with typical he-men. They go all the way up to high school without finding out what men are really like—with the possible exception of the school athletic coach. The only pictures for heroes they get are the John Dillingers, the men of the movies and in sports. Because they have not personally known men in casual, every-day contacts, they tend to feel insecure in their role of men-to-be."

To which, many an indignant woman will respond, "Well, what of it? Aren't women as bright as men? Aren't they better prepared to train children . . . don't they understand children better than men?"

This may be so—but it is all offset by an ominous situation—a woman teacher may understand a child better, but she doesn't understand the world in which that child must live . . . nor the demands it will make upon him.

And this is not only due to the nature of her work, but to the fact that she does not live in that world herself. A teacher inhabits a highly specialized and peculiarly protected environment with about as much relationship to the real world of affairs as a cream puff has to a Joe Louis wallop. She works at a tempo and under conditions unknown to a business man—or even a domesticated woman. She has long vacations. In the rapidly increasing districts where there is "teacher tenure," she is relieved of all worry as to her future, all dream of competition. For, after a brief preliminary period, she cannot be dismissed save for grave moral charge and with a public trial . . . which practically ensures a permanent position, terminating in a pension.

Can a woman so exempt from the pressure-problems, competition and criticism of the average worker, possibly prepare any child—least of all a boy—for the rough-'n'-tumble of ordinary life? She cannot. And the weakening effects of such sissy government show in every department of our national life. We have hen-pecked husbands who daren't buy a toothpick without the little woman's permission. We have big six-foot, hairy-chested business men who spend their lunch hours singing, "Good morning, dear teacher, good morning to you," while every condition of filth and deviltry flourishes across the alley. We have Congressmen with the i. q. of bunny rabbits and the imagination of adolescent fishworms.

All because "the hand that rocks the cradle" is permitted, and expected, to rule a world which is badly in need of brass knuckles!

TOMORROW'S HOROSCOPE

by WYNN

For Friday, Dec. 30.

BEGINNING of a new and improving vibration (till Wednesday, Jan. 4), that will be mixed with the negative background we have been having (till Monday). Today: get bearings, make adjustments to what is new; best to hold action.

Analyze Deeply.

The making of good resolutions at this season is more than a matter of looking at our physical habits and deciding to stop smoking or drinking—the sort of resolution we rarely hang on to for more than a week. What we should be doing is to analyze more deeply, going into the very roots of our character, seeing if we are on the right track, making inner adjustments.

Your Year Ahead.

Your year ahead till your next anniversary continues need for personal responsibility demanded last year, especially in home. Strong year for development of self, own originality. Danger: March 20 to Oct. 8.

Saturday.

Better in little things; still doubtful in big ones.

Enroll Now—LEARN
Designing! Dressmaking! Pattern Making!
Fashion Illustrating! Sketching!
Phone or Write for Catalogue
ST. LOUIS SCHOOL of DRESS DESIGN
818 Arcade Bldg.—GR. 0414

LADIES! Get the new Swing Permanent, $2.50, with free gift. Auto Thermic Machineless, $5.00. Free Consultation. Bleach, Oil Waves, $1.00 to $10. Oil Shampoo and Wave Set, 75c. Nestle Creek Reducing Treatments, 50c. Learn Beauty Culture—Always Have a Job. MARY T. BENDER 1231-33 Olive St. Open Evenings FR. 5620

GARMENTS CLEANED AND PRESSED for 2
10 CONVENIENT STORES
Phone
French CLEANERS Inc.
1005 UNION

Let resultful Post-Dispatch want ads bring needed help.

COOK COOS

By Ted Cook

It would take a Homer
At his most sublime
Fittingly to hymn your
Praises in rime

Not for me such lofty,
Such Olympian flights.
I but jiggle jingles
To pass the winter nights.

Not for this poor lyre
Ulysses and his crew,
The deeds of Meriones,
Peleus' son, or you.

Mine be not the accents
Whose clumsiness obscures
The glory that was Caesar's,
The glamor that is yours.

I sing the idle nothings
That fill my lonely week
While other maidens gouge their
Initials in your cheek.

—Amidol.

Nobody seems able to figure out just what Jimmie Roosevelt is supposed to accomplish for Samuel Goldwyn.

Do you suppose it is a clever maneuver on Goldwyn's part to break into the diplomatic service and get himself named Ambassador to Berlin?

At that, Goldwyn might be sensational in the diplomatic service. He knows how to say the wrong thing at the right time.

The least Jimmy might might do, to earn his salary, is to pull the strings so Goldwyn becomes an Admiral in the Army or a Corporal in the Navy.

• • •

NEWS FROM THE FRONT.

There simply are no rich any more.

Lucius Beebe, society reporter.

• • •

Simile—Cocksure as a Sunday morning quarterback.

• • •

MILESTONES ON THE PATH TO CIVILIZATION

(News Item)

NEW YORK—Thirty boys are enrolled for courses in beauty culture and finger waving now taught in the public school system here.

• • •

Love is a peach of a mess;
Love's a delusion, a snare.
Stick to backgammon or chess.
You can have this baby's share.
List to my wail of distress:
Love is a hunk of Gruyere.

—Ethel Jacobson.

• • •

Be kind to animals workers are advocating model ordinances requiring cats to wear bells so they cannot sneak up on birds.

Why not require cats to go on scooters—so they can outdistance dogs?

• • •

FAMOUS LAST WORDS

Why don't you never get mad at me no more?

• • •

The Government may find it necessary to take a more serious view of the situation.

• • •

GOOD WORK, SMED

(Lamar, Mo. Democrat)

Mrs. Clara Donaldson reported Wednesday that one of her cows was gone and the animal must be stolen. Deputy Sheriff Smed Evilsizer went out and found the cow was lying dead in the pasture.

TRAILER GIRL

A Romantic Serial

By VERA BROWN

At Marty's insistence, Rene shows his completed portrait to Lynn and Wild Austin—The latter considers it superb.

CHAPTER TWENTY-TWO.

NOVEMBER came down with a rush of bitter weather on America's greatest city. Wild wanted to send his chauffeur for Lynn each day at noon to Rene's studio, but she would not permit it. Consequently, he came himself whenever he could get away from the few hours he spent now at his father's office. For Wild was reformed. He was showing interest in his father's great business, and that delighted Austin Sr., while it terrified his mother. She realized what it meant.

The second week of the month Rene had to enter his picture for the Guggenheim Foundation Prize. Lynn had not yet seen it, nor had Wild. It was Marty who called this to the attention of Rene.

"They ought to see it before it's entered. It will be reproduced in the papers whether you win or not. And, well, it would be a bit of a shock, wouldn't it?"

Rene nodded, but he was reluctant for anybody to see that canvas. He had labored over it for hours, studying it, trying to improve it. He was not satisfied, but now it would have to do.

"Have some people in Saturday night, make it casual and ask the kids," Marty suggested. "Might just as well get it over."

"I don't want anybody to see it. I painted it for myself!" Rene was sullen about it all.

"If you're going to enter it, you might just as well begin to get used to the idea." Marty was practical. "If you don't want to make a fuss, just don't say why you're inviting people. We'll hang the picture and they can take it or leave it."

Rene reluctantly agreed. He knew Marty was right.

That is how it happened Lynn and Wild were bound for Rene's apartment the following Saturday evening. They had dined far uptown at a big dinner party to which Wild felt bound to go. Since his hostess wanted Wild, she invited Lynn, for his friends had learned that Fall that if she were not included in their invitations they need not expect Wild. And he was popular. They were late. The dinner had dragged interminably.

"When we're married, I'm damned if we're going out every time anybody invites us, Lynn."

Lynn ignored the remark, talked about Rene's party. "He's going to let us see the picture."

Wild did not speak aloud, but he hoped fervently in his heart that Rene would be bound for Italy soon.

"Rene's not been well, Wild. This weather gets him down. He should be in the South or some place warm right now." To which Wild subscribed heartily.

When they climbed the stairs to the studio, they could hear the party going, full blast. Wild had his arm about the girl as they climbed higher and higher.

"One kiss, then in we go."

Their entrance was greeted with shouts of welcome. The studio was brightly lighted, and over on the far wall hung the picture. Rene came to meet them.

"We thought you'd got lost."

Wild, standing there in the doorway, saw the portrait first.

"Lynn! Look!" He took her arm and led her over to it, and they stood there before it in silence.

Hanging in its dull, gold frame, it seemed to dominate the room. It was not a large canvas, but there was a depth and soberness about it which was arresting and a little terrifying.

"Rene, it's superb!" Wild turned to the painter, his face glowing. In the excitement of that first glimpse, he hardly seemed to realize the girl in the picture was Lynn.

Lynn was silent. It fascinated, yet repelled her. Was she really like that? Rene was watching her. Lynn, as she looked, felt as she might had somebody walked in and found her nude in her shower bath. It was almost indecent.

"What do you call it, Rene?" Wild was asking.

"Manhattan Idyl."

"Why that?"

"Because idyls have a way of ending here in this town."

Wild, startled, turned back to the picture. "Are you ever really like that, Lynn?" There was a note of laughter in his voice. "Rene, you're hardly fair."

Rene shook his head.

"Of course, she's not like that," Wild continued. He could not leave the painting. "I suppose you have potentialities for suffering," he speculated. "You're a wise man to see it, Rene."

• • •

WILD shook his head and walked away as though he had no desire to look longer. He was frankly puzzled. As for Lynn, her heart was beating madly. It was not faire of Rene!

The party broke up early. It was somehow impossible to continue a gay evening in the presence of that somber girl in the pale gold frame. Wild and Lynn were among the first to go.

"May I drop in and call on you some day soon?" Wild asked. "I want to talk to you about that other picture of Lynn."

Rene nodded: "Any time."

Lynn's eyes were pleading, Rene's commanding, as she said good-night to him.

And the two were silent as they went to Lynn's apartment down the street.

That next week, on an afternoon before Wild was to meet Lynn, he went to Rene's studio. Rene was working, but he stopped when Wild came.

"Where's the picture?"

"Gone. Went off yesterday. We'll soon know the worst."

Wild stared at the wall where it had hung the previous Saturday night.

"I can still see it, Rene. It's an unpleasant picture! But a great one."

"You're wrong about it being unpleasant. You're reading things into it."

Wild thought a little. "Did you ever see Lynn like that?"

"I've seen her unhappy and troubled, if that's what you mean. I've known her better than you have, through a lot of trouble."

"She's always seemed so young to me."

"She is, but we've seen some bad times together. I remember her face through a haze when I was so sick last spring. I suppose a lot of that went into the painting. There wasn't always enough to eat."

Wild put that idea from him as unbearable. He resented Rene knowing Lynn as he did not. Later he spoke of that other portrait.

"I want to buy it. That's the way I like to think of her, moon-swept. It's a good canvas. I want it to show our grandchildren."

Rene went, foraged about among his canvases, and found it. When he put it up on the nail where the other had hung, it seemed somehow to have lost some of its power.

"It's nice, but it is inconsequential after the other," Rene said judiciously, as he looked at the blue and silver picture. "It's too much like a magazine cover."

"I like it."

Rene laughed shortly: "Then, it will be your wedding present, Wild." The idea seemed to amuse him.

"I won't let you do that."

"You can't help yourself. I'd like to think you owned it. I have a fondness for it myself. If I'm going away, Lord knows when I'll be back. Take it; it's yours."

So that is how Wild came into possession of a picture that one day was to be almost as famous as "Manhattan Idyl."

Wild tried to talk further to Rene, but he seemed to have shut a wall between them. It was as though he had talked enough, that he wanted Wild to leave, and he did. But Wild was uneasy and dissatisfied. There had been so many things he wanted to ask. But he had to leave them unsaid.

Later when Wild told Lynn about their first wedding gift she was furious. Her anger amazed Wild.

"We can do things for Rene, and we will," he said placatingly. "It would have hurt him if I hadn't taken it, Lynn."

But her fury left her spent and terrified. How could Rene! He had done it deliberately. And Lynn, with a heaving sigh, knew that later Wild would hate that picture.

Christmas was only two weeks away now. Wild had made great plans and Lynn planned to put up a tall Christmas tree in Rene's studio. They were to have a Christmas Eve party for a few of the artists in Rene's building, and Wild had promised to come for a little while.

Wild had wanted Lynn to come to Austin Manor for the holidays, but when he finally broached the subject to his mother she showed her reluctance and he did not force that issue. Time enough for that later.

Rene hated the fuss of Christmas, found it all shallow and boring, he said. But it was Rene who helped Lynn out with a suggestion for a gift for Wild.

"What can you do for a man who has everything in the world?" Lynn asked one morning when she was resting for a moment. She was dressed in spring green, a magazine cover for April, and there were masses of apple blossoms about.

"You might tell him the truth for a change."

Lynn flushed. Rene was so changed. She could not understand his bitterness toward her. After all it was herself she was hurting. She was the one who must pay the piper. She said something of this to Rene.

"I'm keeping my part of the bargain, Lynn. I'll do whatever you say. But if we move now . . . you know what will happen."

Later he went back to the Christmas gift for Wild. "Way don't you gather up some of my sketches of you and have a portfolio of them fixed for Wild?"

"Won't you take them with you, the best ones, I mean, when you go?"

"No." Rene's voice was sharp, and he picked up his brushes and went to work again. When he left he wanted to take nothing which would remind him of Lynn. For Rene knew now that he must go and go soon. No matter what happened to the painting he wanted to leave this place.

All that last week before Christmas Lynn kept coming to the studio, her arms full of bundles. There was all the shopping for the Christmas party. She rushed out on her lunch hour every noon to make purchases and when night came Wild helped her get them home. Wild had helped her select the luggage she had bought for Rene's gift.

"It must be practical, for he'll live in his suitcases for a long time," she had said. She had done her best. Rene would sail in great style.

"Do you think we're being too optimistic about his winning?" she asked as they left the leather shop.

"I think that picture will knock them cold. I know it did me," Wild said.

At that moment Lynn's emerald ring lay in his vest pocket. Wild could scarcely wait to slip it on to her finger.

Continued Tomorrow.

Favors State Gems for Wife Of President

New York Designer Believes American "Crown Jewels" Should Rival Queen's

By Alice Hughes

NEW YORK, Dec. 29.

WHEN the big boats come in and go out in the dead of winter, there may not be the frantic excitement of the summer sailings, but interesting things do go on, at that. And you're always meeting some people worth knowing, even if they run like mad when they sight a reporter. Some people are like that.

Some other people are like Mr. Clifford Furst, a jewelry designer I saw go away on the Normandie not long ago. Mr. Furst is unhappy, even on that beautiful boat, and for a strange reason. He is miserable because he thinks Queen Elizabeth of England is going to outshine our Mrs. Roosevelt next summer in the matter of gems. Mr. Furst feels that this great republic should have a set of crown jewels to be worn on state occasions by the wife of the President, whoever he may be at the time. The rest of the time they should be stored in the Treasury Department. Mr. Furst is not trying to drum up business—he just thinks it is too bad that the top lady of this great nation should be outglittered by any old foreign potentate that comes our way to sample the ham and beans.

• • •

TELL daddy to bring you over, with the ribbon off the bankroll. Except for the few spots none of us can get in anyway, night club business here is not good. Whether the spenders are buying mink coats for their wives or something, they are not laying it out in our glittering dens of iniquity.

A confirmed luncher-out for business reasons, I topped myself the other day by sitting down at a table with Sailor, who is a 4-year-old chimpanzee and belongs to Frank Buck. Mr. Sailor has droll tastes at table, which run to olives from martini glasses and to holly berries from Christmas wreathes. For exercise, after a hearty stuffing of these exotic foods, Master Sailor climbed up and down the costly drapes at Charles' nice restaurant, while the head waiter threw a quiet fit. It was a nice party, but no man or woman alive can drink enough martinis to keep Sailor in olives. He'd better get 'em out of a bottle.

Who should turn up at Leone's high-class Italian eatery for supper but Katharine Cornell, on one of her infrequent public munching appearances! Our Kit, who is having no luck with new plays this year, looked very dandy in a brown corded crepe frock with pale blue suede accessories. Her coat was mink, and her hat was trimmed with the same—and Kit looked swell as she attacked a heap of hot spaget.

Steamed Carrot Pudding.

One cup grated raw carrots.
One cup grated raw potatoes.
One-half cup flour.
One teaspoon soda.
One-fourth teaspoon salt.
One-half cup dark brown sugar.
One teaspoon cinnamon.
One-half teaspoon cloves.
One-fourth teaspoon nutmeg.
One-half cup chopped raisins.
One-half cup chopped dates.
One-third cup nuts (optional).
Three tablespoons butter, melted.
One teaspoon vanilla.

Mix ingredients. Half-fill greased pudding mold. Cover tightly and steam three hours. Serve hot.

If desired this pudding can be steam a week before it is used, stored in cold place and when desired for serving, reheated in double boiler for 30 minutes.

Cider Flip.

One gallon cider.
One-half cup granulated sugar.
One-half cup water.
One cup orange juice.
One-fourth cup lemon juice.

Let simmer for five minutes sugar, fruit juices and water, and add to the cider. Serve

BELIEVE IT OR NOT

By Ripley

Mohammad Tughuq, who, as Emperor of India (from 1325-1351) exercised the most absolute power over his subjects, finally became a victim to insane vanity, the invariable malady of tyrants. While passing through Bir (Hyderabad) he suffered from a severe toothache which forced him to extract one of his teeth. Out of vanity, he caused the construction of a magnificent mausoleum over the spot where his extracted tooth was interred. The domed mausoleum stands on a square platform 25 feet on each side, and cost about $10,000,000.

ADVERTISEMENT

WHY WORRY?

Worried about your weight? The amazing new HOLLYWOOD HEALTH BREAD, a low-calorie bread baked exclusively by Toastmaster Bakers, is the delightful answer to the perplexing weight problem! It is filling but not fattening.

Simply substitute TOASTMASTER HOLLYWOOD HEALTH BREAD for the rich, super-starchy foods and you'll find that vitality and a loss in weight may be yours when you eat TOASTMASTER HOLLYWOOD HEALTH BREAD!

You'll find that fashion and common sense dictate the healthful and slender figure! Get your TOASTMASTER HOLLYWOOD HEALTH BREAD today at your independent Grocer—Toast a few slices for every meal.

ECONOMICAL RELIEF For Cold Discomfort

What is easier than to take 2 tablets of St. Joseph Genuine Pure Aspirin with a glass of water. Repeat in three hours—then see how much more comfortable you feel.

You are assured of such effect with Genuine St. Joseph Aspirin—its analgesic action quickly eases the discomfort of muscular aches and pain, simple neuralgia and superficial pain. 2 tablets of St. Joseph Aspirin, dissolved in half a glass of warm water, used as a gargle, offers effective relief from pain of sore throat due to colds.

12 Tablets 10c
36 Tablets 20c
100 Tablets 35c

St. Joseph GENUINE PURE ASPIRIN

AG STORES — Members of Kroger — The World's Largest Food Distributors

When the clock STRIKES 12!

"Here are the foods you'll need for that midnight celebration and for the big feast on New Year's Day. AG Stores' stocks are complete with table delicacies with holiday tid-bits . . . and many other extras for the occasion."

SALADA TEA
Tea Peps You Up
¼-LB. PKG. 19c ½-LB. PKG. 37c

MEATS
For the New Year's Party

ARMOUR'S STAR MELLOW COOKED PICNICS LB. 28c
Ready to eat—just the right size for a small party.

ARMOUR'S STAR JUBILEE MELLOW COOKED HAM Whole or Half LB. 36c
Ready to eat—just the thing for a larger party.

ARMOUR'S STAR THURINGER OR COOKED SALAMI LB. 27c
Flavored just right for tasty sandwiches.

SHREDDED WHEAT
The National Breakfast Food 2 PKGS. 25c

PREMIUM CRACKERS
Crisp and Tasty 2 PKGS. 17c

Libby's 100 Foods

LIBBY'S Baby Foods 3 CANS 25c

LIBBY'S Beets NO. 2 SMALL CAN 15 IN CAN 15c

LIBBY'S Peas and Carrots NO. 2 CAN 14c

OMEGA CAKE FLOUR Large 4-Lb. Bag 27c

FREE JELLY CAKE PAN without added cost

HILLS DOG FOOD 4 NO. 1 CANS 25c

KLEENEX TISSUES 200 Sheet Pkg. 13c 2 for 25c 8 for 98c
500 Sheet Pkg. 28c 2 for 55c 3 for 83c

APW VIKING TISSUE 3 ROLLS 14c

KIRK'S COCO CASTILE Oceans of lather instantly in any water CAKE 5c

IT'S HAPPY NEW YEAR

TUNE IN ON CAROLYN PRYCE BROADCAST—KMOX 9 A. M. DEC. 31

Shurfine Beverages

Ginger Ale & Lemon Soda 3 24-OZ. BOTTLES 25c
BOTH GOOD MIXERS—PLUS BOTTLE DEPOSIT

AG Tomato Juice 2 24-OZ. CANS 19c
TOMATO JUICE AT ITS BEST

AG Shrimp 2 5-OZ. CANS 35c
LARGE, FANCY QUALITY

Highland Shrimp 2 5-OZ. CANS 29c
MEDIUM SIZE

AG Fancy Red Salmon NO. 1 TALL CAN 23c

Highland Pink Salmon 2 NO. 1 TALL CAN 27c
SALMON SALAD IS A LUNCHEON TREAT

Manhattan Pickles 32-OZ. QUART JAR SWEETS 25c
CRISP AND CRUNCHY 32-OZ. QUART JAR DILL OR KOSHER 15c

AG Coffee POUND 23c

Highland Coffee POUND 20c
START THE NEW YEAR WITH GOOD COFFEE

Maraschino Cherries 3-OZ. BOTTLE 10c 5-OZ. BOTTLE 13c

EDGEMONT CHEEZITS
More of a bargain than ever, reduced to 10c PKG.

EDGEMONT SMACKS
New Low Price Package 15c

WIN-YOU SANDWICH SPREAD 16-OZ. JAR 20c

AG BREAD LOAF 10c
OVEN FRESH—WHITE or RYE
Delicious With AG Butter

AG BUTTER ROLL OR PACKAGE 34c
SUGAR CREEK BUTTER, Lb. 35c

TEENIE WEENIE PEAS NO. 2 CAN 15c NO. 1 CAN 10c
Fresh! Tiny! Delicious! Sold only at AG Stores.

For Greater Health Control ...a Clorox-Clean Home! CLOROX Pure • Safe • Dependable QUART 21c PINT 12c

OXYDOL "New High Test" 15% whiter wash, 40% more suds . . . safer for colors or white clothes. MED. PKG. 23c SM. PKG. 2 for 17c

MAGIC WASHER SOAP POWDER All-Purpose Soap Powders 2 9-OZ. PKGS. 15c

PROTEX TOILET SOAP The Perfect Bath Soap 3 BARS 14c

APW RED CROSS PAPER TOWELS 2 ROLLS 19c

Sun-Brite Cleanser 3 CANS 14c
Approved by Good Housekeeping

Associated Grocers

RADIO PROGRAMS FOR TODAY

Informative Talks

...GABRIEL HEATTER, commentator, WJZ and WENR (870) — Town Meeting of the Air; "How Should Religion Deal With Totalitarianism?"

Drama and Sketches

...KWK—Don Winslow of the Navy.
...KSD—DICK TRACY.
...KMOX—Howie Wing.
...KWK—CAPTAIN MIDNIGHT.
...KWK—Tom Mix Straight Shooters.
...KSD—AMOS AND ANDY.
...KWK—Easy Aces.
...KWK—Mr. Keen, Tracer of Lost Persons.
...KWK—Lone Ranger.
...KWK—Green Hornet.
...KMOX—Columbia Workshop, "Cross-town New York."
...KMOX—The Goldbergs.

...nce Music Tonight

...KWK—Maurice Spitalny.
...KMOX—Vincent Lopez. KWK—Artie Shaw.
...KMOX—Cab Calloway. KWK—Ray Noble.
...KSD—JACK JENNY.
...KWK—Benny Goodman.
...KMOX—Sammy Kaye.
...KSD—HENRY BUSSE.
...KMOX—Paula Pendarvis. KWK—Gene Gerber.
...Hamlet, KSD—BILL BARDE.
...KWK—Shep Fields.
...KSD—PAUL BURTON.
...KWK—Keith Beecher.

Louis stations broadcast on the following channels: KSD, 550 kc.; KMOX, 1090 kc.; WIL, 1200 kc.; WIL, 1350 kc.; KFUO, 550 kc.; KXOK, 630 kc.

...Rose KSD—ASSOCIATED PRESS NEWS; MARKETS.
...KMOX — Ma Perkins. WIL—Hit Parade.
...KMOX — Life Can Be Beautiful. WEW — Markets. KFUO—Noonday Devotions, Prof. Theodore Laetsch; ...sic. KXOK—Serenade.
...KMOX — Road of Life. KWK—...bking Takes Charge. WIL—...ness Music. WEW—Lone Star Cowboy.
...KSD—THOSE HAPPY GILMANS.
...KMOX—This Day Is Ours. KWK—...Baker's orchestra. WIL—Musical Moments. KXOK—Rhythm Cowboys.
...KSD—BETTY AND BOB.
...KMOX—Inquiring Reporter. KWK—...Tex Hatterfields. WEW—Luncheon Club. KXOK—Modern Ensemble.
...KSD—ARNOLD GRIMM'S DAUGHTER.
...KMOX — Judy and Jane. KWK—...Midstream. WIL—Serenader. KXOK—Cozy Corner.
...KSD—VALIANT LADY, serial.
...KMOX—Travelogue. KWK—Music. WIL—Opportunity program; talk. WEW—Markets. KXOK—Ben Selvin's orchestra.
...KSD—WEATHER REPORT.
...KMOX—U. S. Army Band. KWK—...Story of the Month. WEW—Tune Smiths. KXOK—One Woman Speaks.
...KSD — STORY OF MARY MARLIN.
...KMOX—Music and Melody. KWK—...Great Works of Man. WIL—Police Releases. WEW—Swing High, Swing Low. KXOK—Black and White Revue.
...KSD—MA PERKINS.
...KMOX — One Woman's Opinion. KWK—Jam Session. WIL—Neighborhood program. WEW—Hits and Bits.
...KSD — PEPPER YOUNG'S FAMILY.
...KMOX — Magic Kitchen. KWK—Richard Hayes, organist. WIL — Talking Drums. WEW — Ralph Stein. KXOK—Swing Time. CBS Net—Concert orchestra, Howard Barlow, conducting.
...KSD—THE GUIDING LIGHT.
...KWK—Between the Bookends. WIL—The Old and the New. KXOK—Parliamentary Forum.
...KMOX — Singing Sam. KWK — ...Midafternoon Madness. WEW — ...Moments With the Masters. WIL — Concert Masters. KXOK — Toby Nering Entertains. KFUO—Women's program; hymns.
...KMOX—Linda's First Love.
...KMOX—Editor's Daughter. WEW — ...Melodic Musings. WIL—Cavalcade of Drama. KXOK—Globe of the World. KFUO—Post's Corner.
...KSD—GIRL ALONE.
...KXOK—Kitty Keene. WEW—Your Host Is. WIL—Musical Etchings. KFUO—Among My Souvenirs.
...KSD—HOUSEBOAT HANNAH.
...KMOX—Barnyard Follies. WIL—Swing Serenade. KWK—Sande Williams' orchestra. KXOK—Tom Gray's orchestra.
...KSD—YOUR FAMILY AND MINE.
...KWK—Meet the new Hans Anderson, dreamer. KXOK—Organ Reveries. WEW—Sports Parade. WIL—Let's Dance.
...KSD—VIC AND SADE.
...WIL—Musical Moments. WEW—Music Hall. KXOK—Jam for Supper.
...KSD—JOHNNY JOHNSTON, baritone.
...WIL — Club Cabana. KWK — ...Vaughn de Leath, singer. KXOK—Your Adviser.
...KSD—ASSOCIATED PRESS NEWS.
...KMOX — Let's Compare Notes. KWK—Don Winslow of the Navy. WIL—Say It With Music. KXOK—Musical Phone Party.
...KSD—GABRIEL HEATTER, commentator.
...KSD—DICK TRACY, serial.
...KMOX — Howie Wing. KWK — ...Sketches in Melody. WIL — Day Dreaming.
...KSD — SPORTLIGHTS WITH FRANK ESCHEN.
...WIL—Roundup. KXOK—Little Orphan Annie. KWK—Armchair Quartet.
...KSD—CAPTAIN MIDNIGHT.
...KWK—Tom Mix Straight Shooters.
...KMOX—Religion in Science, Sir Richard Gregory. WEW—Dance orchestra. KXOK—Jam for Supper.
...KSD—AMOS AND ANDY.
...KMOX—Ben Feld's orchestra and soloists. KWK—Easy Aces. WIL—Supper Melodies. KXOK—At Sundown.
...KSD—VOCAL VARIETIES.
...KMOX—Nan Wynn, singer. KWK—Mr. Keen, Tracer of Lost Persons. WIL—Harmony Hall. KXOK—Glen Hardman, organist.
...KSD—NINA DEAN, soloist.
...KMOX—Joe Penner with Ben Pollack's orchestra. KWK — Sport Review. WIL—Musical Sport Review. KXOK—Sport Spotlights.
...KWK — Inside of Sports. KXOK—The Two Threes.
...KSD—RUDY VALLEE'S VARIETY PROGRAM; Guy Ribee, C. Aubrey Smith, Jose Stebbi, pianist, Barney Grant and Jane Wyatt.
...KMOX — Kate Smith's program; Jean Hershott, Jack Miller's orchestra and chorus. KWK—Lone Ranger. WIL—Variety Show of the Air. KXOK—Gypsy Caravan.
...WIL—Mr. Fixit.
...KWK—Say It With Music. WIL—Mutiny on the High Seas. KXOK—Tony di Pardo's orchestra. WJZ Net—Business outlook for 1939—speakers representing America's Nine leading industries.
...KWK—Don't You Believe It. WIL—Music You Like. KXOK—Down Wanderjust Trail.
...KSD — GOOD NEWS OF 1938; Robert Young, master of ceremonies; Lionel Barrymore, Sidney Cook and Hartman Benard in "Deep Rooted!" Bill Stern, football announcer; Tony Martin, Fanny (Baby Snooks) Brice, Frank Morgan and Meredith Wilson's orchestra.
...KMOX — Al Bowes' Amateur Show. KWK—Maurice Spitalny's orchestra. WIL—Talk; Musical Moments. KXOK—1938 in Review.
8:15 WIL—Top Tunes for Today.
8:30 KWK—Organ Moment. WIL—Talk. WENR (870) — America's Town Meeting of the Air; "How Should Religion Deal With Totalitarianism?" Speakers, Rabbi Morris S. Lazaron, a member of the executive committee of the National Conference of Jews and Christians; Howard E. Brinton, director of the Pendle Hill Graduate School for Religious and Social Study, and the Rev. John La Farge, S. J., Jesuit lecturer, scholar and teacher. KXOK—Bob Leonard, singer.
8:45 WIL—Know Your Government.
9:00 KSD — BING CROSBY'S MUSIC HALL; Bob Burns, comedian; Marjorie Wilson, Melvyn Douglas, Foursome, and Jean Troutier's orchestra. KMOX—Columbia Workshop. KWK—Grace Church Choir. WIL—Weather Forecast; Harlem Rhythm. WENR (870)—The People I Have Known. KXOK—Buddy Kay's orchestra.
9:30 KMOX—Sports. KWK—People I have Known. WIL—Sparklers. KXOK—Benny Goodman's orchestra.
9:45 KMOX—Organ Melodies. WIL — Walkathon. KXOK—Dorothy and Larry Hughes.
9:59 KSD—WEATHER REPORT.
10:00 KMOX—The Goldbergs. KWK — Sport Review. KFUO—Organ recital. WIL—Swing Session. KXOK—Rhythmania.
10:15 KMOX—Vincent Lopez's orchestra. KWK—Artie Shaw's orchestra. WIL —Serenaders.
10:30 WIL—Rhythmiana. KFUO — Radio Calendar. KXOK—Tony di Pardo's orchestra.
10:40 KWK—Ray Noble's orchestra.
10:45 KMOX—Cab Calloway's orchestra. KFUO—Madrigal Singers. WIL—Smoke Dreams. KXOK—Ship of Dreams.
11:00 KSD—JACK JENNY'S ORCHESTRA.
KMOX—Interview with Mary Pickford. KWK—Benny Goodman's orchestra. WIL—Eleven O'Clock Varieties.
11:15 KMOX—Glen Hardmann, organist. KMOX — Sammy Kaye's orchestra. WIL—It's Dance Time.
11:30 KSD—HENRY BUSSE'S ORCHESTRA.
KMOX—Paul Pendarvis' orchestra. KWK—Jan Garber's orchestra. WIL —Hawaiian Trio.
11:45 WIL—Peacock Court.
12:00 Midnight KSD—BILL BARDE'S ORCHESTRA.
KWK—Shep Field's orchestra. WIL —Dawn Patrol.
12:15 KMOX—When Day Is Done.
12:30 a. m. KSD—PAUL BURTON'S ORCHESTRA.
KWK—Keith Beecher's orchestra.

Daytime Tomorrow on Local Stations

5:30 a. m. KMOX—County Journal; Pappy Cheshire's Band. WIL — Dawn Patrol.
5:45 KMOX—Farm Flashes.
6:00 KMOX—Meditation. KWK—Early Birds. Breakfast Club. WEW —Day's Dedication. KXOK—Sunrise Roundup.
6:15 KMOX—Hillbilly Band. WEW — Musical Clock.
6:30 KMOX—Early Birds. KMOX—Hillbilly Band; sports review; today's farm features.
7:00 KWK—Barbendera. WEW—Calendar Man. KFUO—Meditation. KMOX—Farm Music; Old Colonel; Melodeons; Cackle Sisters; Mary Jane and quartet. KXOK—Waker Upers.
7:15 KMOX—Favorite Melodies. KFUO —Organ recital. KWK — Sunny Time. WEW—Musical Clock.
7:30 KMOX—Jack Armstrong. KFUO—Famous Hymns. KXOK—Goodwill Morning Chapel.
7:45 KMOX—Tarmony program, Harry Cool and Dan Noble. KWK — Rapid Service. WEW — Morning Rhythm. KFUO—Classic Gems. KXOK—Swing for the King.
8:00 KSD—ASSOCIATED PRESS NEWS; Dick Liebert, organist. WIL—Birthdays Bells. WEW—Music Hall. KWK—Great Works of Man. KXOK—Fashions in Melody.
8:15 KSD—XAVIER CUGAT'S ORCHESTRA.
KMOX—Ozark. Varieties. WEW—Musical Clock. KWK—What Has Become Of?
8:30 KSD—WEATHER REPORT; THE SMILE PARADE.
KWK—The Hatterfields. WIL — Morning Matinee. KXOK—Hymns. WEW—Rollaway.
8:45 KMOX—Bachelor's Children. WIL —Opportunity program. KXOK—Anything Can Happen. WEW — Calendar Man.
9:00 KSD—TUNE TWISTERS.
KMOX—Pretty Kitty Kelly. KWK —Homely Philosophy and Old Time Songs. WIL—Serenaders. WEW—We, the Women. KXOK—People's Choice.
9:15 KSD—JOHN'S OTHER WIFE.
KMOX—Myrt and Marge. KWK—Jane Arden. WEW—Musical Mirror. KXOK—Rambling Cowboys.
9:30 KMOX—Hilltop House. KWK—John Metcalf's Choir Loft. WIL — Sweet Music. WEW—Health Class. KFUO—Music. KXOK — Morning Matinee.
9:45 KSD—THE WOMAN IN WHITE.
KMOX—Stepmother. KWK—Party Line. WIL — Weather Forecast; Harlem Rhythm. WEW—Markets.
10:00 KSD—DAVID HARUM, serial.
KMOX—Manhattan Holiday. KWK —Style Parade. WIL — Hollywood Brevities. WEW—Germania Broadcast. KXOK—Fashion Flashes.
10:15 KSD—LORENZO JONES, serial.
KMOX—Scattergood Baines. KWK —Singing Cowboys. WIL—Musical Moments. KXOK — Hunter James Opolr.
10:30 KSD—YOUR ORGAN SERENADE, with Robbie Breen, Chet McKay and Bill Foreman, singers.
KMOX—Big Sister. KWK—Get Thin to Music. WIL — Yesterday's Hit Parade. WEW—Kitchen Klatsch. KXOK—Picking the Air Pockets.
10:45 KSD—HILLTOP HOUSE, serial.
KMOX—Aunt Jenny's Stories. KWK —Music. WIL—Musical Review. WEW—Salon Sketches. KXOK—Kentucky Crossroads.
11:00 KSD — ARLINGTON TIME SIGNALS; POST-DISPATCH HEADLINES.
KMOX — Mary Margaret McBride. KWK—Texas Drifter. WIL—Morning Moods. WEW—Music. KXOK —Modern Kitchen.
11:05 KSD — ALPINE TEL-E-TUNERS; Russ Bovid and Clair Callihan.
KMOX—Hour Honor Nancy James. KWK—Swingsters. WIL — WPA program. WEW—Originalities.
11:20 KSD—GEORGE HALL'S ORCHESTRA.
11:30 KSD — THE HEART OF JULIA BLAKE, serial.
KMOX—Romance of Helen Trent. KWK—Farm and Home program. WEW—Betty Baker, singer. WIL —Ed and Zeb. KXOK—Zeb and Zeke.
11:45 KSD—LADY COURAGEOUS, serial.
KMOX—Our Gal Sunday. WIL — Walkathon. WEW — Larry Clinton's orchestra. KXOK—Stars Over Manhattan.
12:00 Noon KSD—ASSOCIATED PRESS NEWS; MARKETS.
KMOX—Ma Perkins. WIL—Matinee Melodies.
12:15 KMOX — Life Can Be Beautiful. WEW—Markets. KFUO—Noonday Devotion, Rev. Prof. Theo. Laetsch; music. KXOK—Serenade.
12:30 KMOX — Road of Life. WIL — Console Capers. WEW—Lone Star Cowboy. KWK — Peables Pakes Charley.
12:45 KSD—THOSE HAPPY GILMANS.
KMOX—This Day Is Ours. WIL — Musical Moments. KXOK—Rhythm Cowboys. KWK—Voice of Experience.
1:00 KSD—BETTY AND BOB, serial.
KMOX—Voice of the Farm. KWK —The Hatterfields. WIL—The Curtain Rises. WEW—Luncheon Club. WBM (850)—NBC Symphony Orchestra and the Paulist Choristers. KXOK—Modern Choir.
1:15 KSD—ARNOLD GRIMM'S DAUGHTER.
KMOX—Judy and Jane. KWK—Midstream. KXOK—Cozy Corner.
1:30 KSD—VALIANT LADY, serial.
KMOX—Travelogue. KWK—Music. WIL—Opportunity program. WEW —Markets. KXOK—Ben Selvin's orchestra.
1:45 KSD—BETTY CROCKER.
KWK—Music. WEW—Tune Smiths. KMOX—Ann Leaf, organist.
KXOK—One Woman Speaks.
2:00 KSD — THE STORY OF MARY MARLIN.
KMOX—U. S. Marine Band; on Parade. KWK—Marriage License Romances. WIL—Police Releases. WEW—Swing High, Swing Low. KXOK—Black and White Revue.
2:15 KSD—MA PERKINS.
KMOX — One Woman's Opinion. KWK—Sarli Jam Session. WIL—Neighborhood program. WEW — Hits and Bits.
2:30 KSD — PEPPER YOUNG'S FAMILY.
KWK — Richard Hayes, swing organist. KMOX — Magic Kitchen. WEW—Ralph Stein. WIL—Everybody's Music. KXOK—Swing Time.
2:45 KSD—THE GUIDING LIGHT.
KWK—Between the Bookends. WIL —The Old and the New. KXOK—Mood Changers.
3:00 KMOX—Singing Sam. KWK—Midafternoon Madness. WIL—Petite Musicale. WEW—Moments With the Masters. KXOK—Toby Nevins Entertains. KFUO — Moments of Comfort.
3:15 KMOX—Linda's First Love.
3:30 WIL—Stars Over Hollywood. WEW —Melodic Musings. KFUO—Grace Girls' Choir. KMOX—The Editor's Daughter. KXOK—Melody Lane.
3:45 KSD—GIRL ALONE, serial.
WIL—Musical Etchings.
KXOK—Among My Souvenirs. WEW—Your Host Is.
4:00 KSD—HOUSEBOAT HANNAH, serial.
KMOX—Barnyard Follies. WIL — Swing Serenade. KWK—Bill Johnson, baritone. KXOK—Tom Gray's orchestra.
4:15 KSD—YOUR FAMILY AND MINE.
WEW—Sports Parade. WIL—Let's Dance. KWK — Johnson Family. KXOK—Organ Music.
4:30 KSD—VIC AND SADE.
KMOX—Musical Moments. KWK — Landt Trio. WEW—Music Hall. KXOK—Jam for Supper.
4:45 KSD—EDWARD DAVIES, baritone.
WIL—Happy Tunes. KWK—Vaughn de Leath, singer. KXOK—Your Adviser.
5:00 KSD—ASSOCIATED PRESS NEWS; Dick Liebert, organist.
KMOX—Let's Compare Notes. KWK —Don Winslow of the Navy. WIL —Crimson Trail. KXOK—Musical Phone Party.
5:15 KSD—DICK TRACY, serial.
KMOX — Howie Wing. KWK — Sketches in Melody. WIL — Day Dreaming.
5:30 KSD — SPORTLIGHTS WITH FRANK ESCHEN.
KWK—Little Review. WIL — Roundup. WEW — Music Hall. KXOK—Little Orphan Annie.
5:45 KSD—CAPTAIN MIDNIGHT.
KMOX — Sophie Tucker's Show. KWK—Tom Mix Straight Shooters. WIL—Stars of Songland. KXOK—Jam for Supper.

Cookies (36)

Two-thirds cup butter.
Two cups granulated sugar.
Two eggs, beaten.
One teaspoon nutmeg.
One teaspoon vanilla.
One-fourth teaspoon almond extract.
One-fourth teaspoon salt.
One-third cup cream.
Three and two-thirds cups flour.
Two teaspoons baking powder.

Cream butter with sugar. Add eggs and beat one minute. Add remaining ingredients. Chill dough. Break off bits and flatten down two inches apart on greased baking sheet. Bake 10 minutes in moderate oven.

Charleston Sauce.

Five tablespoons butter.
One cup confectioner's sugar.
One cup boiling water.
One-eighth teaspoon salt.
One egg yolk.
One teaspoon vanilla.
One-fourth teaspoon almond extract.
One-fourth cup cherry or pineapple juice.

Cream butter with sugar. Add water and salt. Cook in double boiler until mixture thickens slightly. Add yolk, and rest of ingredients. Mix and serve immediately.

Not Enough Burners.

If you have too many things to be cooked for the number of burners on your gas stove, see if one of these things cannot be cooked in the oven. For instance, you can turn the creamed vegetable into a casserole and forget about it while it browns nicely in the oven. Or perhaps the meat could be broiled in the regular broiler instead of pan broiled. There is usually a solution and it usually means a nicer meal.

Hungry School Child.

Give the hungry child a piece of fruit to appease his appetite when he comes home from school in the afternoon. Fruit will not spoil his appetite for dinner as would crackers, pretzels, etc.

ON SHORT WAVES

6:00 p. m.—Concert of Light Music, DJD, Berlin, 11.77 meg.
6:55 p. m.—"Mr. Bowers Goes High Hat," a play. GSD, London, 11.75 meg.; GSC, 9.58 meg.; GSB, 9.51 meg.
8:20 p. m.—Talk; Operatic Excerpts, ERO, Roma, 11.81 meg.; IRF, 9.83 meg.
8:30 p. m.—Brass Band Concert. DJD, Berlin, 11.77 meg.
8:40 p. m.—British Composers. GSL, London, 15.26 meg.; GSD, 11.75 meg.; GSC, 9.58 meg.; GSD, 9.51 meg.
10:20 p. m.—News in English. TPE7, Paris, 11.88 meg.; TPA4, 11.71 meg.
10:45 p. m. — Popular Music. W3XAL, New York, 9.67 meg.

ON KSD

News Broadcast—8 a. m., 11 a. m., 12 noon and 5 p. m.
Weather Report—8:30 a. m. and 9:59 p. m.
Time Signals—11 a. m. and at intervals between programs.

NEAR THE NATION'S RADIO STARS on KSD
FOR THE UNEXCELLED NBC RED NETWORK PROGRAMS
Set your dial on KSD and leave it there

Ned Brant at Carter—By Bob Zuppke

A Story of College Athletics

(Copyright, 1938.)

Jasper—By Frank Owen

(Copyright, 1938.)

"HE'D STILL BE IN BUSINESS IF HIS FIRST CUSTOMER WASN'T THE FATTEST MAN IN TOWN!"

Toonerville Folks—By Fontaine Fox

(Copyright, 1938.)

Marriage Licenses Births Recorded Burial Permits

MARRIAGE LICENSES.

Roy Copeland — — — —Vandalia, Ill.
Linnie Shelton — — — —Wewoka, Ok.
John R. Barnes — — — —Olney, Ill.
Mrs. Cora M. Tiede — —6137A Plymouth
Eugene Arthur Monroe — —Belleville
Mrs. Myrtle Allie Jordan — —Lebanon, Ill.
Harry Floyd Carroll — — —Oconee, Ill.
Alice Jackson — — — —Nokomis, Ill.
Leo Greenwald — — — —New York City
Blanche Renard — — — —4462 Westminster
Maine D. Moore — — — —Flora, Ill
Mrs. Cleadth M. Hicks — —Greenville, Ill.
Louis Risk — — — — —920 Hickory
Dorothy Seebach — — — —902 Rutger
Joe Shanfeld — — — —1342 Blackstone
Molly Herman — — — —1342 Blackstone
Walker Bell — — — — —3024 Clark
Senora Lavelle Ellis — —3011A Clark
Lawrence D. Varble — —5038 Lansdowne
Edna M. Dauernheim — —2238 Oregon
William S. Edmond — — —East St. Louis
Sidonia R. Stedelin — —East St. Louis
Isadore Feinstein —Beach Springs, Ariz.
Martha D. Silverman —Huntington, W. Va.
Walter C. Ludwig — — — —Worden, Ill.
Vanima A. Madison — — —Worden, Ill.
John R. Wagner — — — —3623 Folsom
Flora M. Stumpe — — — —3636 Cleveland
James A. Long — — — —Sandoval, Ill.
Mrs. Mamie L. Works — —Sandoval, Ill.
Frederick W. Cope — — —2737 N. Spring
Dora E. Ford — — — —2516 Newhouse
Alexander B. Pritzker — —4928 Fountain
Dorothy L. Lueske — — —4803 Fountain
George S. Engelmayer — —Westphalia, Mo.
Florence M. Schneider — —Du Quoin, Ill.
George W. Henson — — —Arcadia, Mo.
Christine J. Engelmeyer —Westphalia, Mo.
Kenie K. Richie, 790 S. Harrison, Kirkwood
Mrs. Katie Kartmon — — —4248 Easton
Robert H. Cassell — — — —Detroit
Jane E. Owen — — — —Cleveland
Lawrence F. Tremmel — —Highland, Ill.
M. Helen McReaken — — —Sorento, Ill.
Carl Bass — — — —4251A Botanical
Elizabeth Dunbar — — — —5216 Enright

AT CLAYTON.

George Kroner — — — — —Pine Lawn
Theresa Woods — — — —5696 Kinsbury
Lawrence G. Leuther —3871 Shenandoah
Mamie M. Schmidt — —University City
James Elmer Gann — — —Maplewood
Mae Pennington — — —4 Parkland place
Charles Uyttebroek — — — —Pana, Ill.
Marie Gallard — — — — —Pana, Ill.

BIRTHS RECORDED.

(If a birth does not appear in this column within two weeks, the Health Department asks that parents request physician to send a report to the Bureau of Vital Statistics, 10 Municipal Courts Building.)

BOYS.

Victor and Catherine Stuckenschneider, 3830A Laclede.
Earl and Marion Rosenberger, 2626 California.
Philip and Margaret Nunn, 87 Lewis pl.
Arthur and Florence Jaeger, 4581 Thrush.
Vernon and Bernetta Mayer, 5806 Plymouth.
Jerome and Bernadine Bartimus, 3529A Miami.
Cecil and Mossie Hart, 2304 Sheridan.
Thomas and Helen Sullivan, 4150 Shenandoah.
Victor and Bernice Jones, Wellston.
Manford and Martha Crawford, 3128A Ohio.
Howard and Gertrude Myers, 2717 January.
William and Lydia Quigley, Kirkwood.
Erwin and Hilda Brackmann, 359 Hazel.
Carl and Jeannette Dorsey, Webster Groves.
Walter and Carol Metcalfe, 6952 Waterman.
Raymond and Ann Vivyan, Kirkwood.
Charles and Margaret Turner, 5225 Ulena.
James and Lorene Erwin, 3421 California.
Lester and Sybil Roberts, 2012 Maury.
Maurice and Marie Boehmer, 3812A Dunnica.
Phillip and Emily Wuertenberg, 3719 Michigan.
William and Marcella Immer, 4562 Varieman.
Edward and Margaret Lambing, 2400 McNair.
Grady and Elanor Sprouse, 5920 Morganford.
Charles and Fern Nail, 5016 Arendes dr.
Everett and Ruth Litton, Herculanenum.
Lawrence and Gertrude Janis, 5422A Rhodes.
Orlando and Marie Feager, 2348 Albion pl.

GIRLS.

Furrel and Lula Spance, 1002 Mound.
Glenn and Lee Neely, 4745 S. Broadway.
Leslie and Alvira Moore, 4414 Tennyson.
James and Eleanor Mitchell, Chicago.
Edwin and Florence Sondhaus, 2532 Chester.
Joseph and Thelma Donnelly, Maplewood.
Daniel and Lois Kerckhoff, Crescent.
Edgar and Edith Moffett, Lemay.
Dennis and Julia Brady, 6436 Wise.
Edward and Patricia Haar, 4017 California.
John and Anna Carrington, 7049 Sutherland.
Emmett and Lucille Rebholz, 5922A Virginia.
Hubert and Cecelia West, 4730 S. Grand.
Clifford and Mary Grove, 5604 Washington court.
Albert and Minerva White, Maplewood.
Harry and Marie Waldman, 3242 Gravois.
Angelo and Clara Giacin, 5736A Rhodes pl.
Joseph and Julia Cassano, St. Louis County.
Lambert and Emma Lohmann, 9534 Tholozan.
Frederick and Louise Hornberg, 9218 Nebraska.
Kearney and Eleanor Hirth, 3466A Giles.
Anton and Catherine Frank, 2807A Lyon.
Louis and Hermice Miller, 5021A Utah.
Melvin and Edna Decker, St. Louis County.
William and Ann Wilhelm, 6917A Gravois.
Francis and Marian Meyer, 6230A Vermont.
Adolph and Margaret Eschelmaier, 4323 Eichelberger.
Charles and Helen Eddy, 5449 Montana.
Herbert and Esther Bertsch, 5240 Alaska.
Ephriam and Marguerite McMillan, 5830 Ridge.
Eugene and Mildred Burke, 1502 S. Eleventh.

BURIAL PERMITS.

Pauline Temmen, 70, 1868 S. 14th.
Joseph Hariman, 62, 5039 Pennsylvania.
Argyria Kanallopoulos, 51, 808 Elm.
Walter Rice, 46, 2709 N. 9th.
John Hammann, 73, 4536 Cupples pl.
Marie Aberle, 58, 4172 Walsh.
John Saake, 50, 945 Park.
John Smith, 70, 2634 S. 12th.
Elizabeth Dodt, 56, 4329 Westminster.
Ode Taylor, 80, 4146 West Belle.
Anna N. Hunt, 70, 5873 De Tonty.
Martha Bush, 75, 2011 S. 11th.
Jacob Kasper, 84, 7601 Vermont.
Stanislaw Niedzialkowski, 60, 41 N. Whitby.
Anna Holtermann, 62, 4268A Maffitt.
Rose Hoxerman, 66, 1390 Arlington.
Margaret Niekamp, 75, Jennings.
Carri Windmann, 41, Warrenton, Mo.
George W. Marsh, 73, 3943 McPherson.
Anne Morgan, 73, 6167 Victoria.
Maggie Young, 67, 8439 Whittier.
Edward O'Malley, Sr., 5800 Arsenal.
Albert Schuette, 57, Evansville, Ill.
Ida Warnake, 33, 1358 Bayard.
Emma Schuster, 52, Pevely, Ill.
Eleanor Kourek, 30, 6115 Dewey.
Wm. Remaklus, 54, 3875A Humphrey.
Charlotte Groppe, 79, 2021 S. Compton.
Louis Buchmueller, 71, 2424A S. 10th.
Nettie Podkemorski, 48, 5763 Riverview.
Leonard P. Bauserman, 50, 6853 Garner.
Leonard Tarrant, 50, 1307 Ohio.
Elizabeth Scherer, 83, St. Ann's Home.
August J. Schulz, 79, Central Y. M. C. A.
John Kehm Jr., 27, 3868 Ashland.
Geo. G. Geary, 51, 4417 Westminster.
Clara P. Bischoff, 53, 8424 Indiana.
Flora Chrisman, 54, St. Louis County.
Bata Stevener, 63, Creve Coeur.
Zalig Yawitz, 67, 4726W McMillan.
George F. Brown, 77, Jonesboro, Mo.

AT EAST ST. LOUIS.

Burton Beebe, 71, 1730 N. Twenty-fifth.
Dwight E. Calvert Jr., 2 days, 4914 N. Park.
Bennie Lewis, 16, 1008 S. Fourteenth.
Adeline Lobenhofer, 76, 1024 Tudor.
Elizabeth Smith, 63, Gillespie, Ill.
Matilda Castiday, 62, 512 Collinsville.
Bernard C. Fricke, 60, 725 N. Twenty-sixth.

DIVORCES GRANTED.

Ann from William Herbeck.
Opal from George Morgan.
Michael from Bessie Danks.
Cora E. from Charles E. Jones.
Rasona from Howard Reck.
Ruth E. from William F. Achenbach.
Mary E. from Walter Frantz.

Cooking Odors.

To prevent the odor of cabbage or cauliflower when cooking these vegetables, prepare them for boiling and put them in an uncovered saucepan with a piece of toasted bread or stale bread on top of the vegetables. Let the bread remain until the cooking is finished, then remove it.

SAHARA COAL for HEAVY DUTY HEAT
Sahara Coal is no sissy fuel. Its extra-rich powerful heat will keep your home warm as toast during the most severe weather. And don't forget, it takes fewer tons to do the job when you use Sahara—that's what makes it pay. Specially prepared furnace and stoker sizes. Certificate of Guarantee with every load.
MERCHANTS COAL COMPANY
Chestnut 8550
314 N. Fourth St.

ADVERTISEMENT

OUR FOUNTAIN PEN DEPT. REPAIRS ALL MAKES OF FOUNTAIN PENS

Quilt Design

MORNING GLORY — PATTERN 1903

GAY scraps—five easy pattern pieces—make this quilt, Morning Glory, which will win you prizes. Pattern 1903 contains accurate pattern pieces; diagram of block; instructions for cutting, sewing and finishing; yardage chart; diagram of quilt.

Send 10 cents in coin for this pattern to St. Louis Post-Dispatch, Needlecraft Dept., 82 Eighth avenue, New York, N. Y. Write plainly PATTERN NUMBER, your NAME and ADDRESS.

FAMILY FINISH
EVERYTHING IRONED
8c LB.
Bundle Must Contain 50% Flatwork, Minimum Bundles, $1.50. Shirts 3c Each Extra.
CITY AND COUNTY DELIVERY
ADVANCE LAUNDRY
Webster 3344 Winfield 1470

To rent a room or find a boarding place, consult the Want Ad Pages.

THE GREATEST FRENCH WINE VALUE EVER OFFERED—
ASSORTED CASE GENUINE FRENCH
BORDEAUX WINES ORIGINAL CASE OF 12 FIFTHS $11.40
BOTTLE — — — 95c
CASE CONTAINS: 2 Fifths Medoc (Red Dry); 2 Fifths Barsac (White Dry); 2 Fifths Graves; 2 Fifths St. Julien (Red Heavy); 2 Fifths Sauterne (White Mild); 2 Fifths Haut Sauterne (Sweet).

FRENCH WINES
MARQUIS DE ROCHAMBEAU CHAMPAGNE, Extra Dry, 1928 Vintage, From Epernay, Fifths $3.25
SPARKLING BURGUNDY, RED, CORCOL, 1928 Vintage, Fifths $2.50
THE BEST MONEY CAN BUY IMPORTED CHEESE
CAMEMBERT From France, 8 portion fresh stock. Box 69c
STILTON CHEESE In Port Wine, 6-oz. Crocks, Each 85c
CHEDDAR CHEESE IN PORT WINE, 6-oz. crocks 61c
IMPORTED MACAROONS, ½-Lb. 35c

LONDON, ENGLAND
MARINA SHERRY Full Pints $1.49
Med. Dry. 3 for $4.20.
SACKVILLE PORT Pints $1.98
Tawny Rich Port 3 for $5.70
Ricardo's 25-Yr.-Old SPANISH SHERRY Fifth $2.15
Genuine Italian CHIANTI WINE Full Quart 98c
Wicker Flask—Known Brand.
IMPORTED (Sweet or Dry) VERMOUTH 30-Oz. Bottle 98c
Waldorf-Astoria GIN — — — Pt. 75c; Fifth $1.29
Finest Quality CALIFORNIA WINES 3 Fifth Bottles 98c
EUROPEAN IMPORT CORP.
19-23 N. Bemiston, Clayton—Across From City Hall
Phone RA. 8220 Free Delivery Open to 10 P. M.

Dogs Beg for Dixie!

Dogs love DIXIE Dog Food! And DIXIE puts and keeps them in the pink of condition. Before being marketed, this amazing new dog food was subjected to 4 years of experimental tests, on all breeds, under all conditions. We know the good it will do your dog!
Ask your grocer for Dixie Dog Food. Cubes or meal.
Dixie Mills Co., E. St. Louis, Ill.—Est. 1913
DIXIE DOG FOOD

Grin and Bear It—By Lichty

(Copyright, 1938.)

"SHE'S ASLEEP NOW, BUT IF YOU COULD SEE HER YOU'D SAY SHE'S MUCH PRETTIER OFF-SCREEN."

Sunflower Street—By Tom Little and Tom Sims

(Copyright, 1938.)

Room and Board—By Gene Ahern

(Copyright, 1938.)

Blondie—By Chic Young

The Cold Shoulder

(Copyright, 1938.)

Popeye

"— and Listening, Too!"

(Copyright, 1938.)

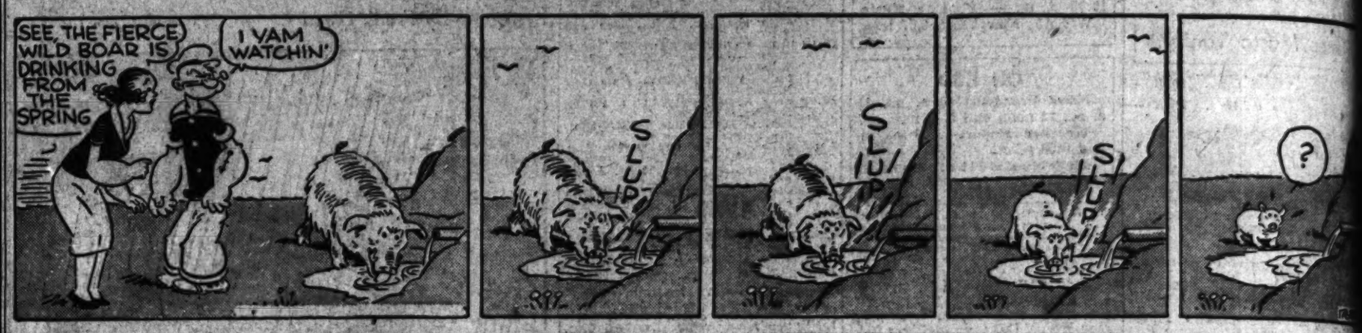

Li'l Abner—By Al Capp

Don't Look Now, Daisy Mae

(Copyright, 1938.)

Henry—By Carl Anderson

(Copyright, 1938.)

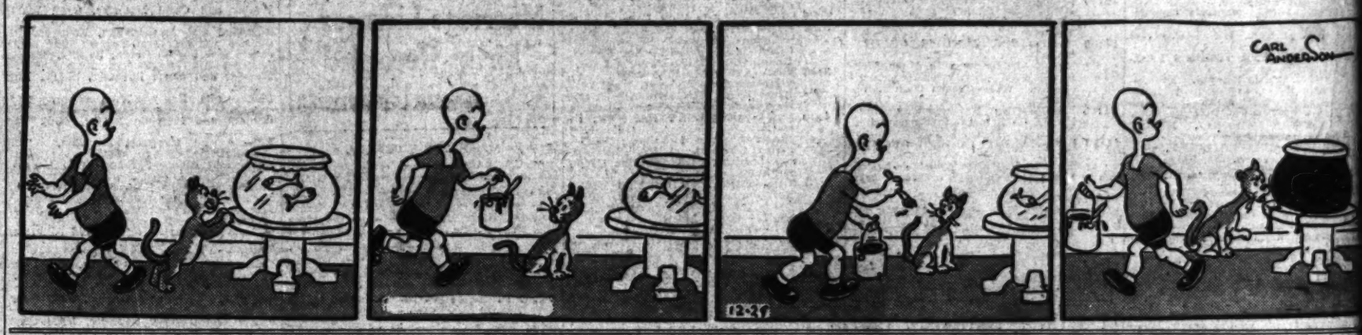

Big Chief Wahoo—By Saunders and Woggon

The Spiders Wait

(Copyright, 1938.)

Skippy—By Percy L. Crosby

Talking Him Into Walking

(Copyright, 1938.)

Jane Arden—By Monte Barrett and Russell Ross

(Copyright, 1938.)